



US00D955326S

(12) **United States Design Patent**
Rajapaksa

(10) **Patent No.:** **US D955,326 S**

(45) **Date of Patent:** **** Jun. 21, 2022**

- (54) **SOLID TIRE TREAD DESIGN**
- (71) Applicant: **Diyunuge Gehan Sajith Rajapaksa,**
Bataduwa (LK)
- (72) Inventor: **Diyunuge Gehan Sajith Rajapaksa,**
Bataduwa (LK)
- (**) Term: **15 Years**
- (21) Appl. No.: **29/742,108**
- (22) Filed: **Jan. 2, 2020**
- (51) **LOC (13) Cl.** **12-15**
- (52) **U.S. Cl.**
USPC **D12/587**
- (58) **Field of Classification Search**
USPC D12/568-605, 900
CPC Y10T 152/10027; B60C 1/0016; B60C
11/0306; B60C 11/0302; B60C 3/06;
B60C 9/17
See application file for complete search history.

(56) **References Cited**

U.S. PATENT DOCUMENTS

3,637,001	A *	1/1972	Roberts	B60C 11/0309 152/209.17
D444,423	S *	7/2001	Ratliff, Jr.	D12/512
6,303,060	B1 *	10/2001	Lobo	C08G 18/48 264/45.7
D643,801	S *	8/2011	Lo	D12/529
D900,721	S *	11/2020	Uehara	D12/587
2003/0201043	A1 *	10/2003	Adams	B29D 30/02 152/5

2015/0210025	A1 *	7/2015	Martin	B60C 7/14 425/182
2018/0354295	A1 *	12/2018	Nylund	B60B 7/01
2019/0184755	A1 *	6/2019	Voss	B60C 11/0309
2021/0155035	A1 *	5/2021	Nylund	B60B 25/22
2021/0300123	A1 *	9/2021	Nagasawa	B60C 11/042

* cited by examiner

Primary Examiner — John A Voytek

(57) **CLAIM**

The ornamental design for a solid tire tread design, as shown and described.

DESCRIPTION

FIG. 1 is a perspective view of the solid tire tread design showing our new invention;
 FIG. 2 is a front view thereof, of which the rear view is a mirror image thereof;
 FIG. 3 is a left side view thereof;
 FIG. 4 is a right side view thereof;
 FIG. 5 is an enlarged plan view of a section thereof;
 FIG. 6 is a cross-sectional view taken along line 6-6 in FIG. 5; and,
 FIG. 7 is a cross-sectional view taken along line 7-7 in FIG. 5.

The broken line portions of the disclosure are for illustrative purposes only of portions of the tire tread not being claimed and thus form no part of the claimed design. The tread pattern is understood to repeat throughout the circumference of the tire.

1 Claim, 7 Drawing Sheets

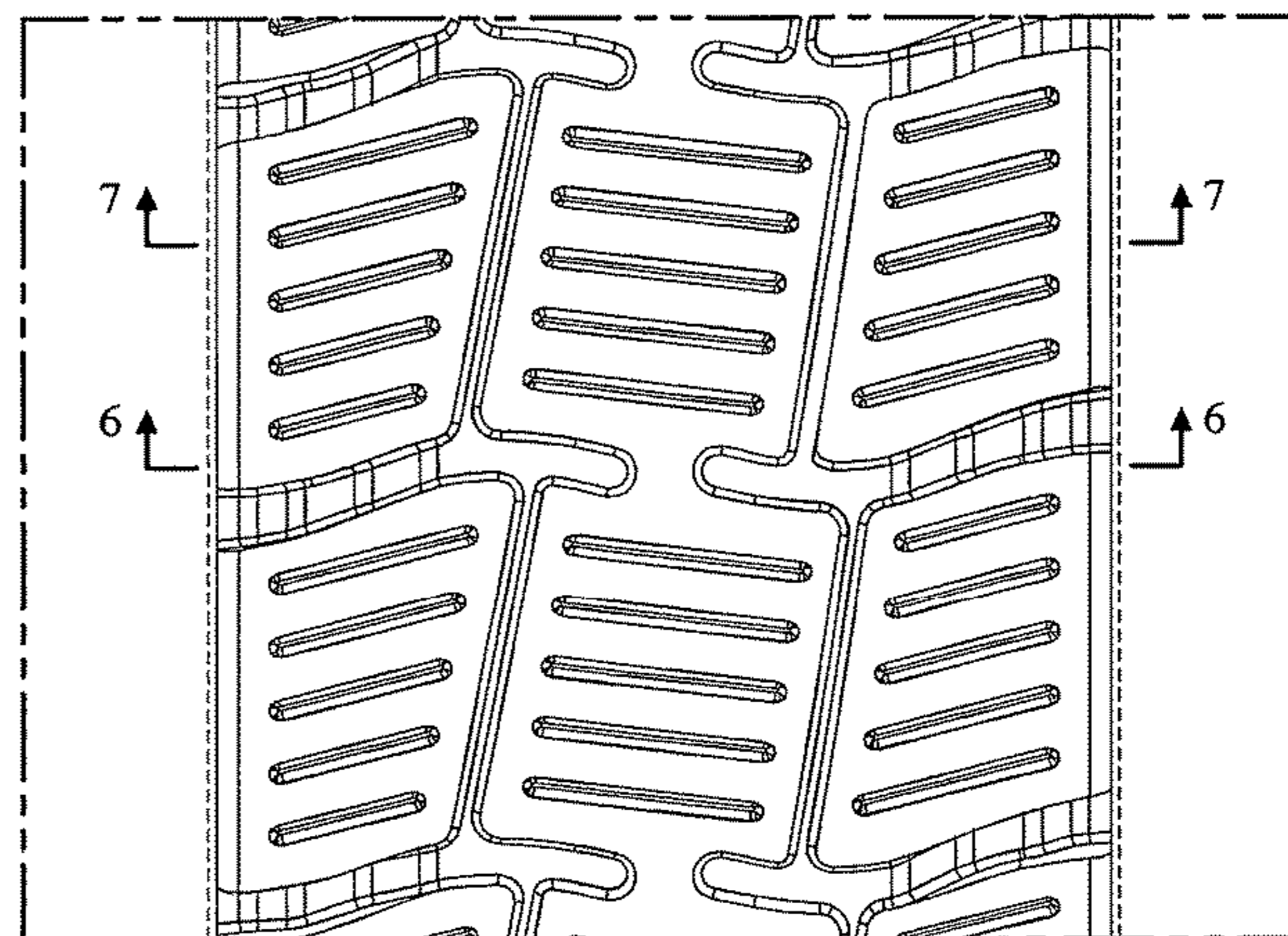
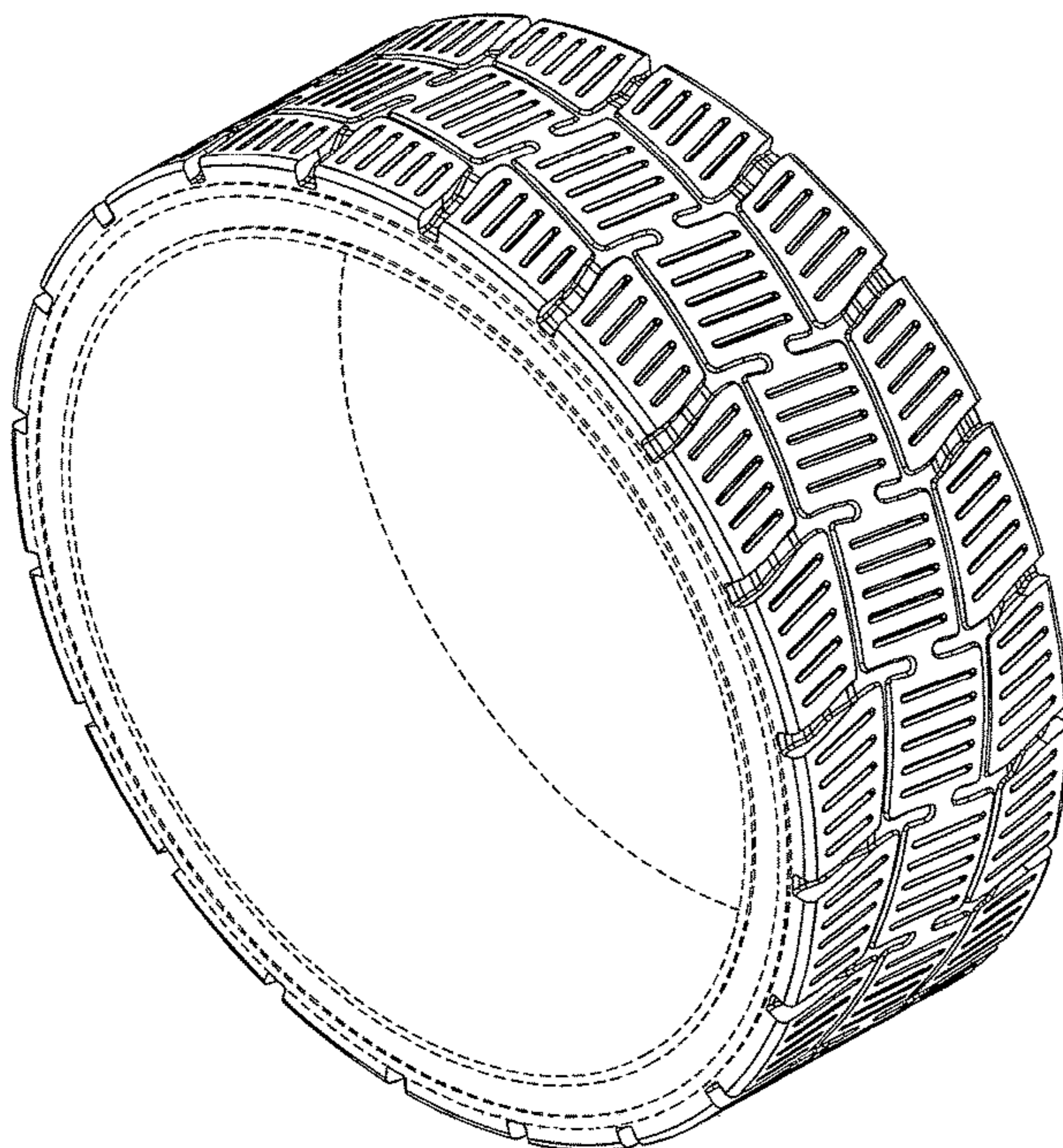

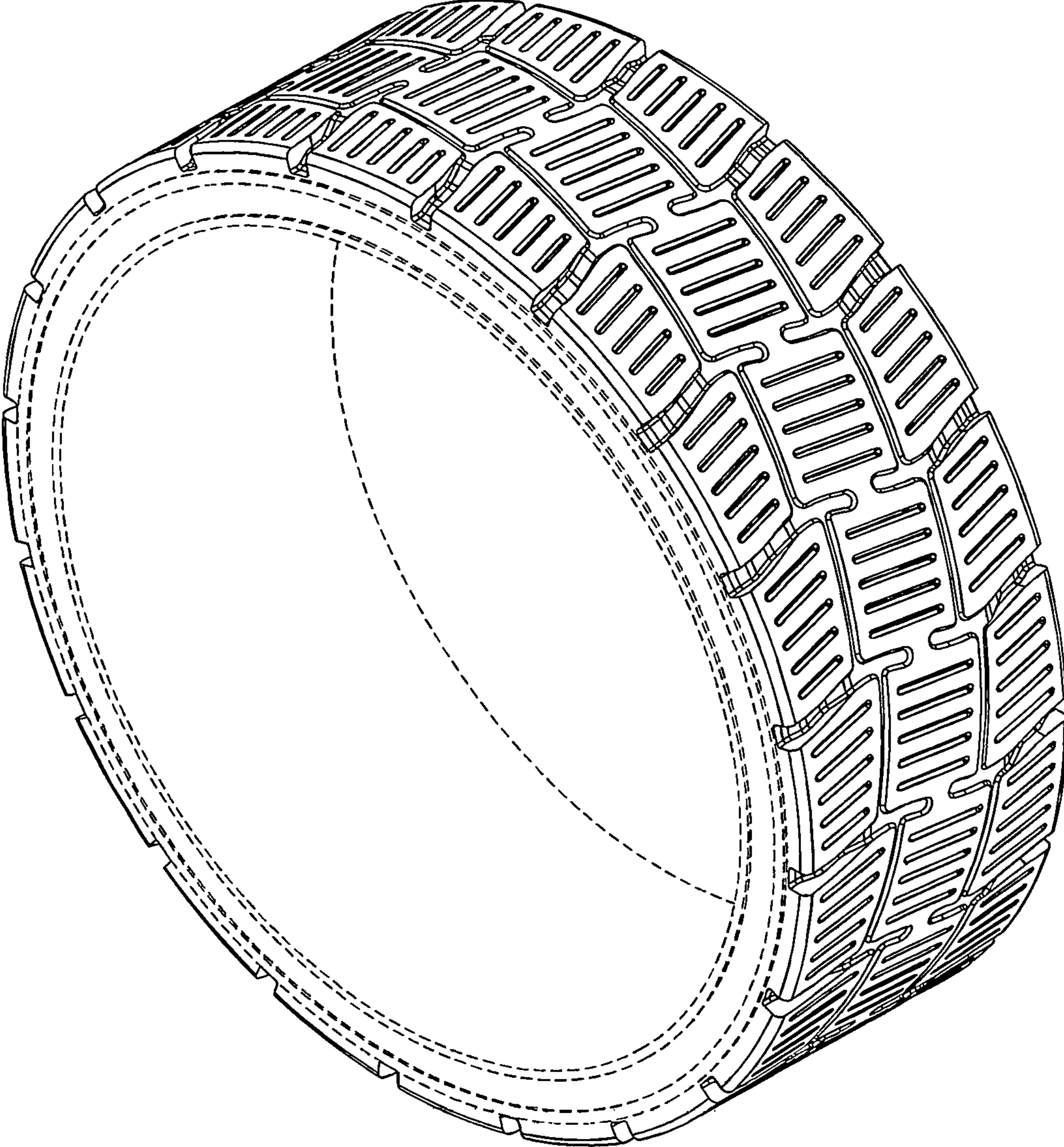

FIG. 1

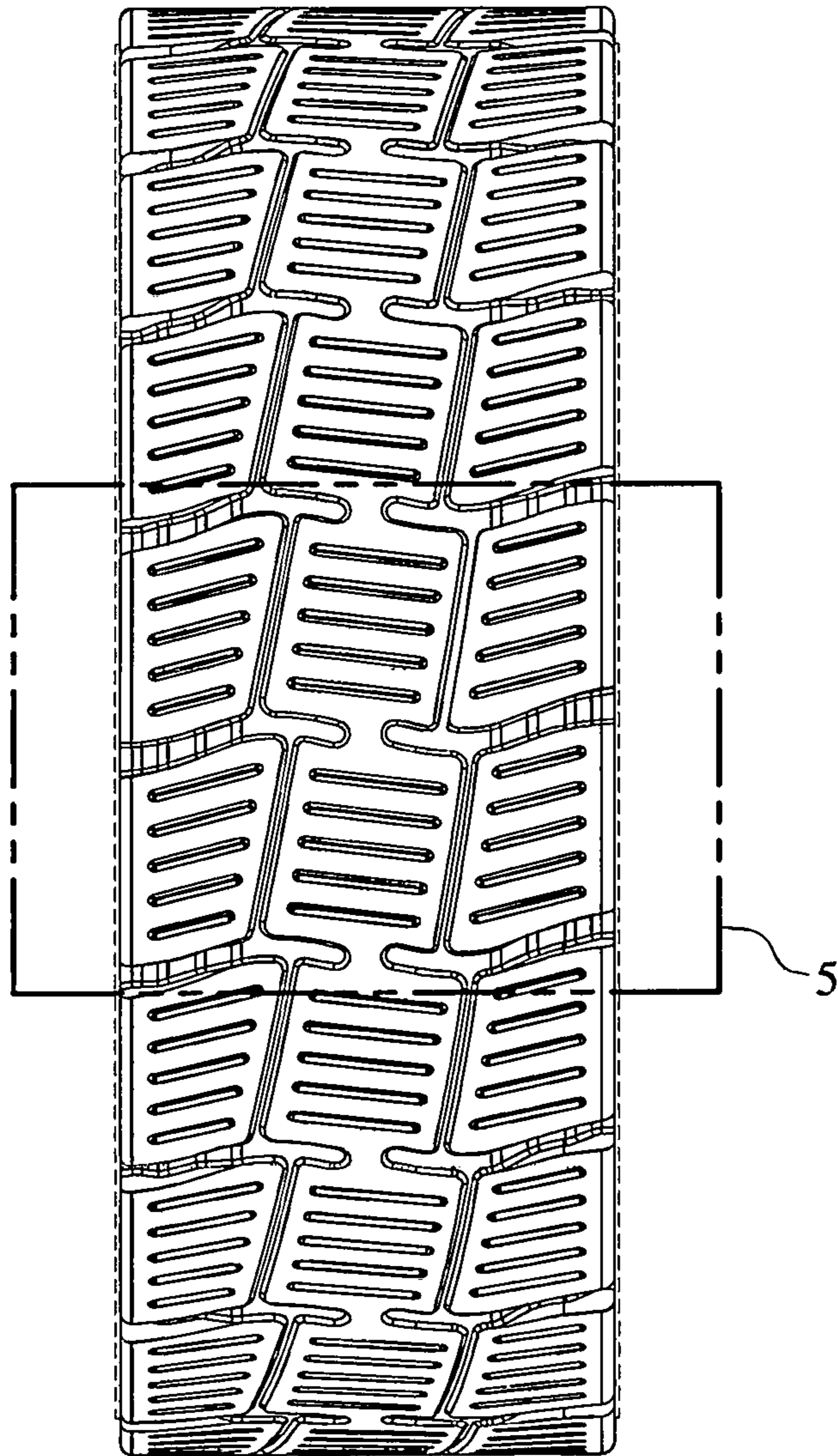

FIG. 2

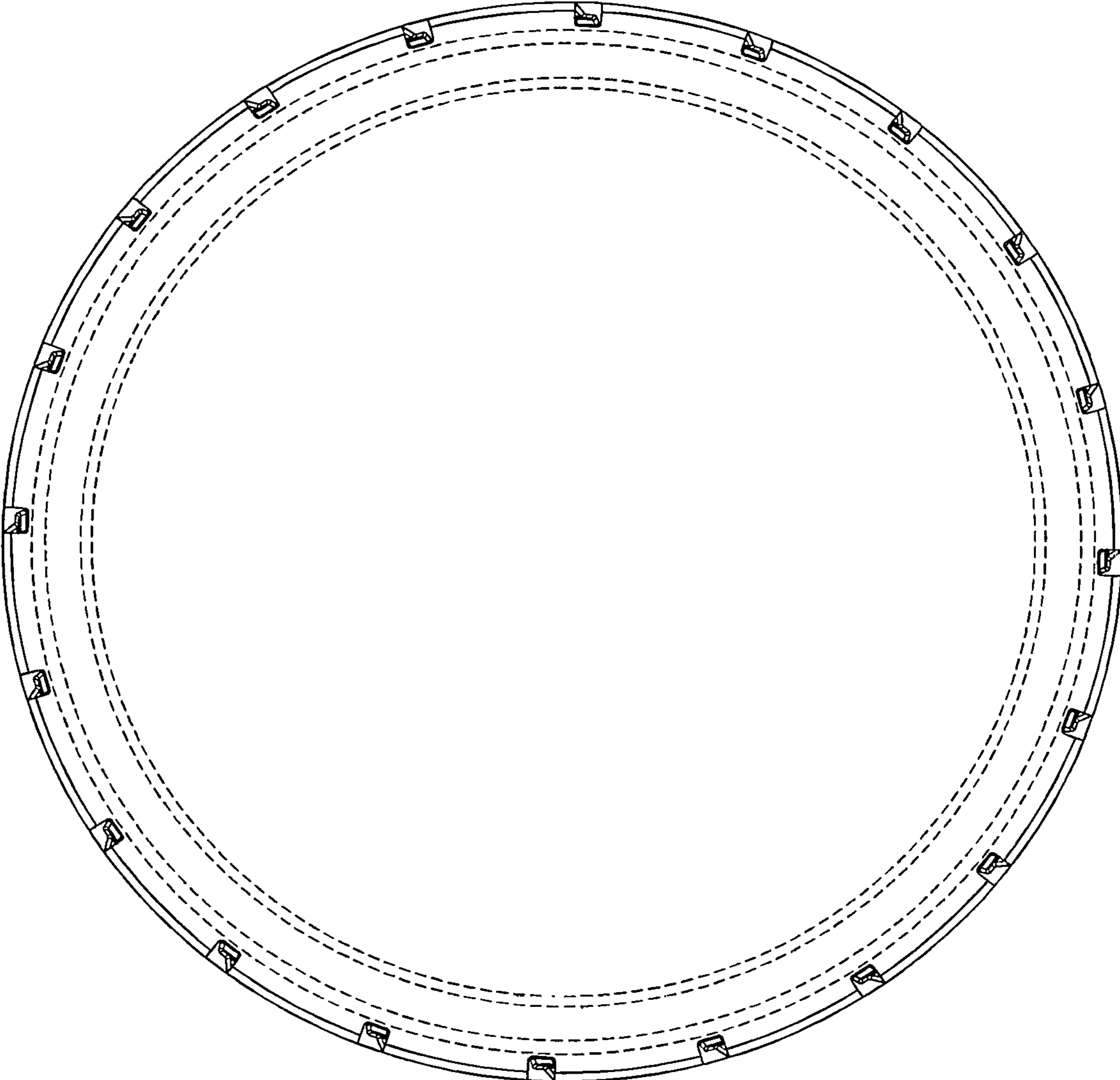

FIG. 3

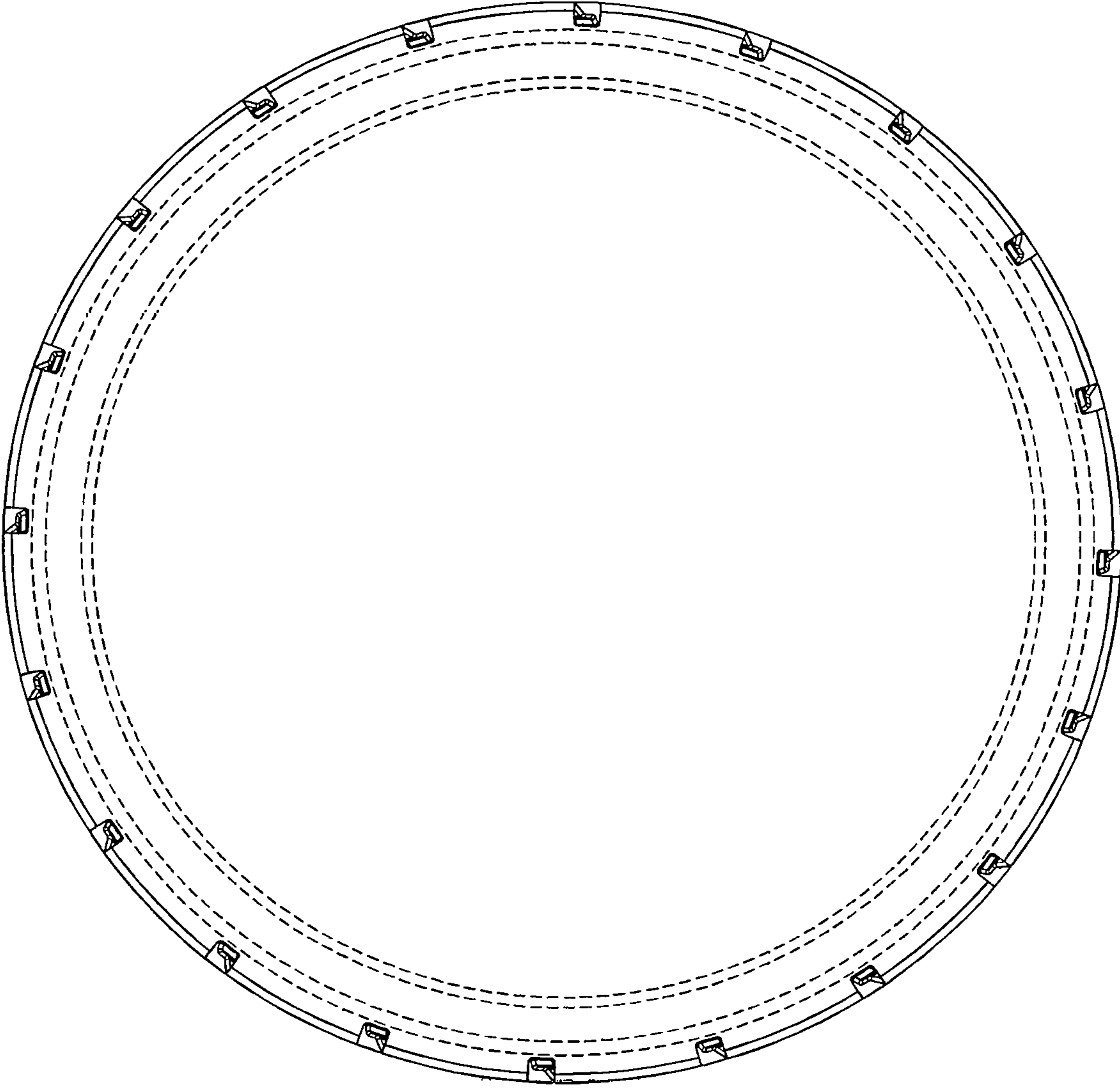

FIG. 4

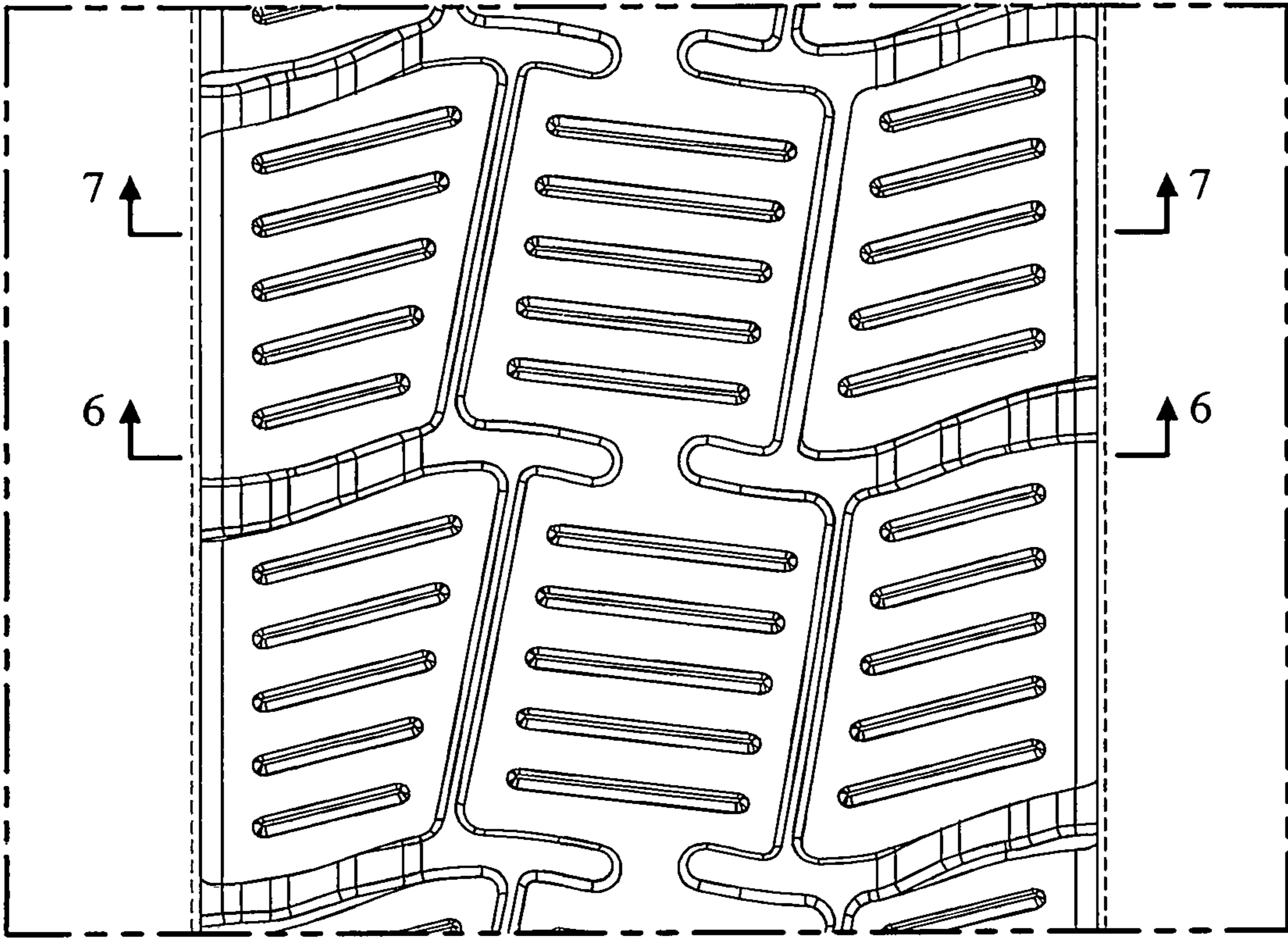

FIG. 5

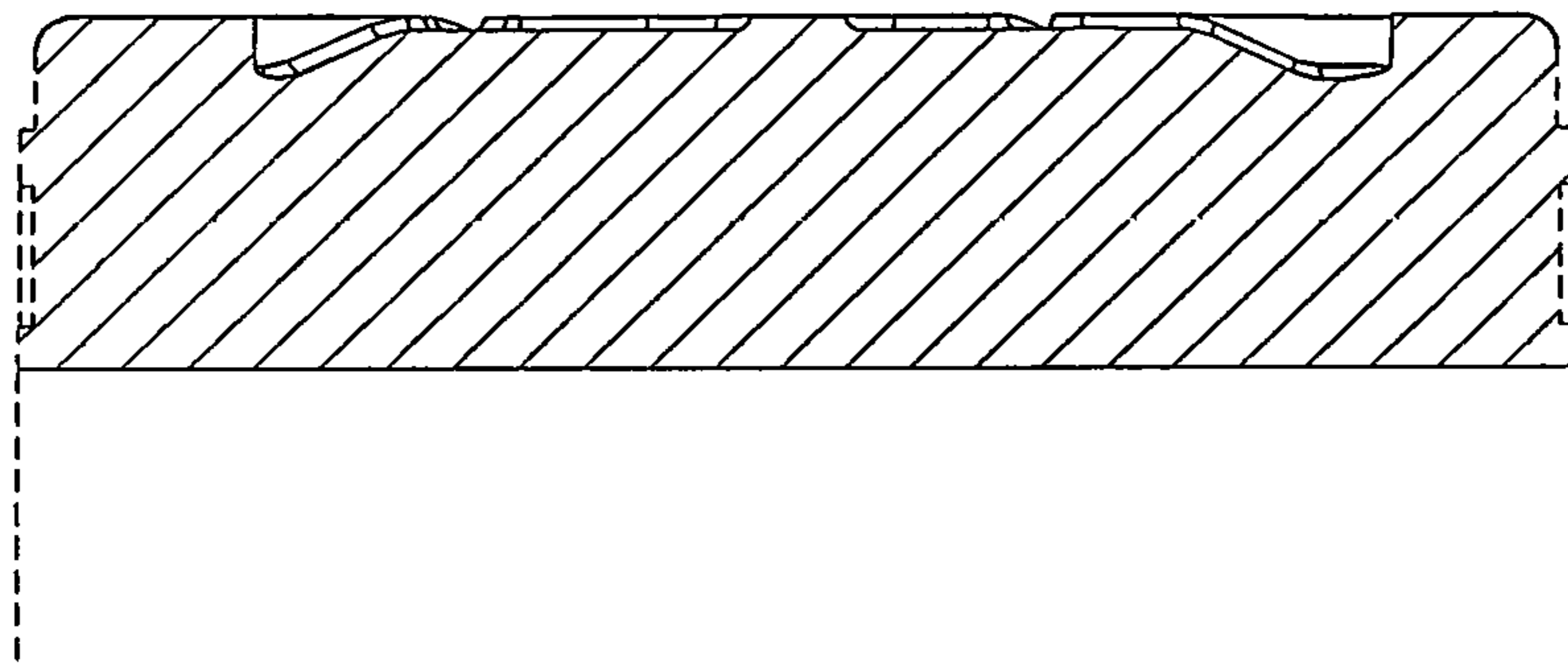

FIG. 6

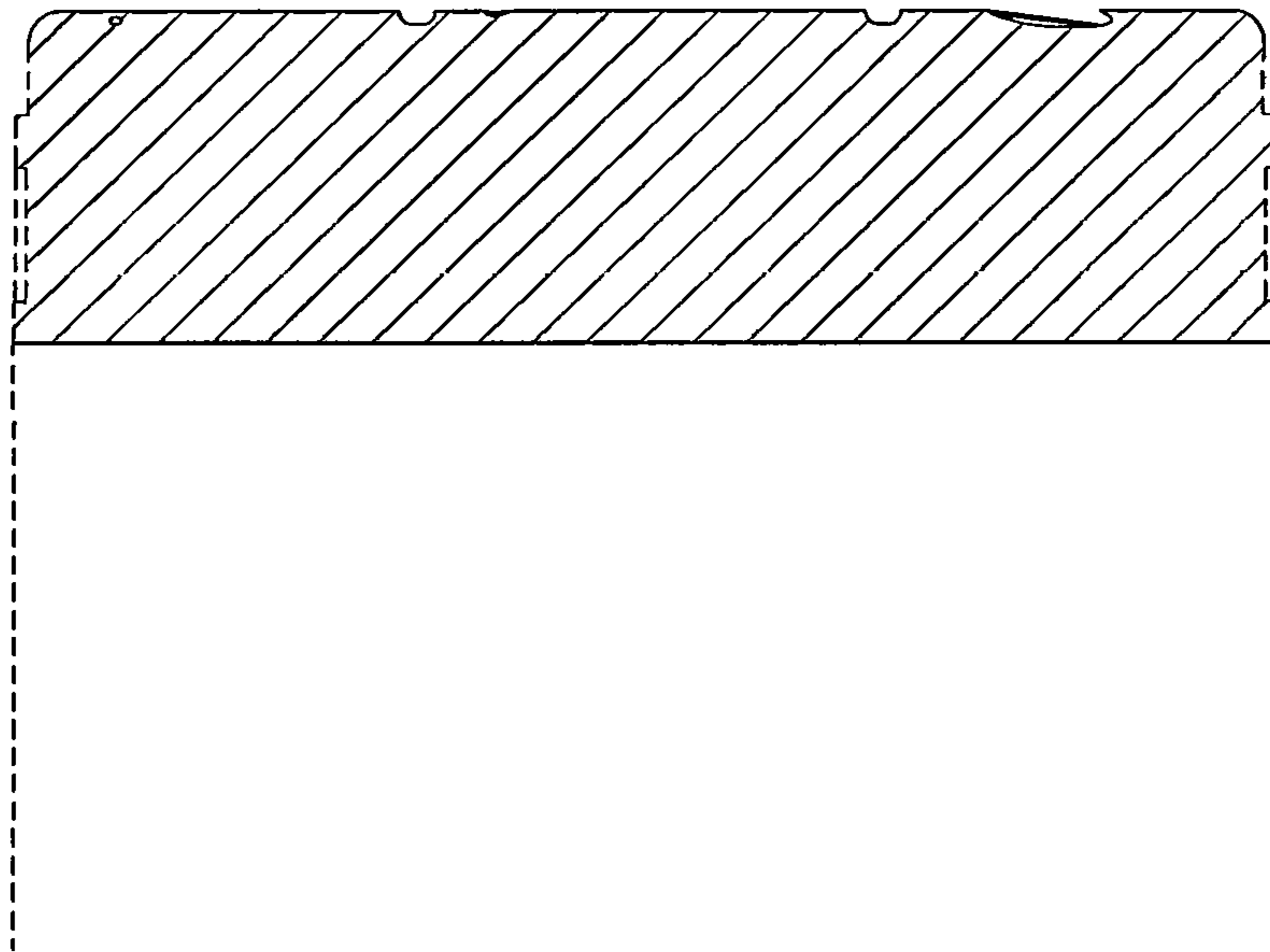

FIG. 7