



US00D955309S

(12) **United States Design Patent** (10) **Patent No.:** **US D955,309 S**
Kaoud et al. (45) **Date of Patent:** **** Jun. 21, 2022**

(54) **VEHICLE HOOD VENT**
(71) Applicant: **Ford Global Technologies, LLC**,
Dearborn, MI (US)
(72) Inventors: **Ehab N. Kaoud**, Livonia, MI (US);
Sean W. Tant, Livonia, MI (US);
Jiacheng Liu, Dearborn, MI (US)
(73) Assignee: **Ford Global Technologies, LLC**,
Dearborn, MI (US)
(**) Term: **15 Years**
(21) Appl. No.: **29/762,604**
(22) Filed: **Dec. 17, 2020**
(51) **LOC (13) Cl.** **12-16**
(52) **U.S. Cl.**
USPC **D12/190**
(58) **Field of Classification Search**
USPC D12/190, 191, 181, 192, 400, 90, 91, 92,
D12/196, 197, 198, 199, 200, 171, 172,
D12/163, 110, 114, 173
CPC B60K 13/02; B60K 13/005; B60K 13/04;
B60H 1/34; B60H 1/248; B60H 1/262
See application file for complete search history.

(56) **References Cited**
U.S. PATENT DOCUMENTS
D502,128 S * 2/2005 Chiang D12/173
D508,665 S * 8/2005 Chan D12/173
D545,252 S * 6/2007 Chiang D12/173
D575,206 S * 8/2008 Shelby D12/173
D575,699 S * 8/2008 Chiang D12/173
D640,959 S * 7/2011 Furst D12/173
D687,348 S * 8/2013 Nurnberger D12/92
D694,159 S * 11/2013 Jung D12/173
D702,163 S * 4/2014 Campbell D12/173
D704,102 S * 5/2014 Nurnberger D12/92

D718,684 S * 12/2014 Thole D12/173
D735,625 S * 8/2015 Mays D12/173
D746,725 S * 1/2016 Stopka D12/163
D758,257 S 6/2016 Platto et al.
D795,765 S * 8/2017 Rolfs D12/173
D875,007 S * 2/2020 DiCanzio D12/190

* cited by examiner
Primary Examiner — Susan E Krakower
Assistant Examiner — Jerry Shiuan-Hua Hsu

(57) **CLAIM**
The ornamental design for a vehicle hood vent, as shown and described.

DESCRIPTION
FIG. 1 is a front elevational view of a first embodiment of a vehicle hood vent, showing our new design;
FIG. 2 is a rear elevational view thereof;
FIG. 3 is a left side elevational view thereof;
FIG. 4 is a right side elevational view thereof;
FIG. 5 is a top plan view thereof;
FIG. 6 is a top, front and left side perspective view thereof;
FIG. 7 is a top, rear and left side perspective view thereof;
FIG. 8 is a front elevational view of a second embodiment of a vehicle hood vent, showing our new design;
FIG. 9 is a rear elevational view thereof;
FIG. 10 is a left side elevational view thereof;
FIG. 11 is a right side elevational view thereof;
FIG. 12 is a top plan view thereof;
FIG. 13 is a top, front and left side perspective view thereof;
and,
FIG. 14 is a top, rear and left side perspective view thereof.
The broken lines and lightened elements illustrate portions of the vehicle hood vent which forms no part of the claimed design.

1 Claim, 14 Drawing Sheets

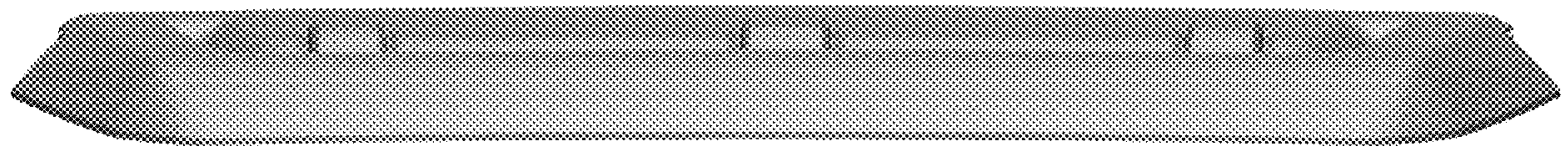

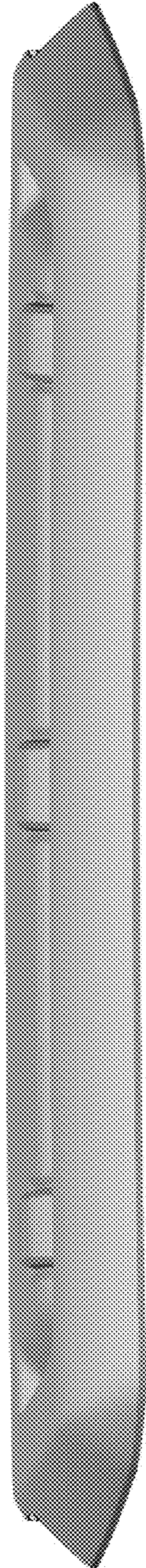

Fig.1

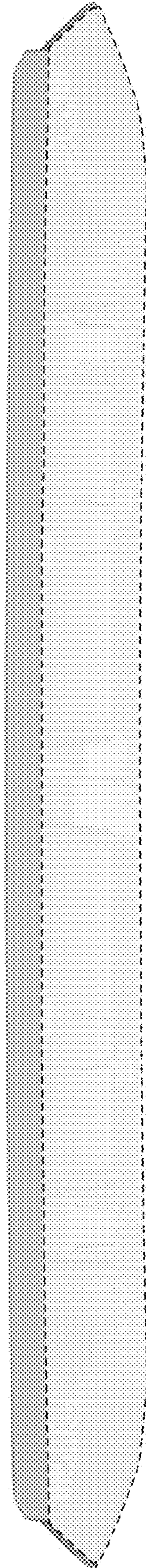

Fig. 2

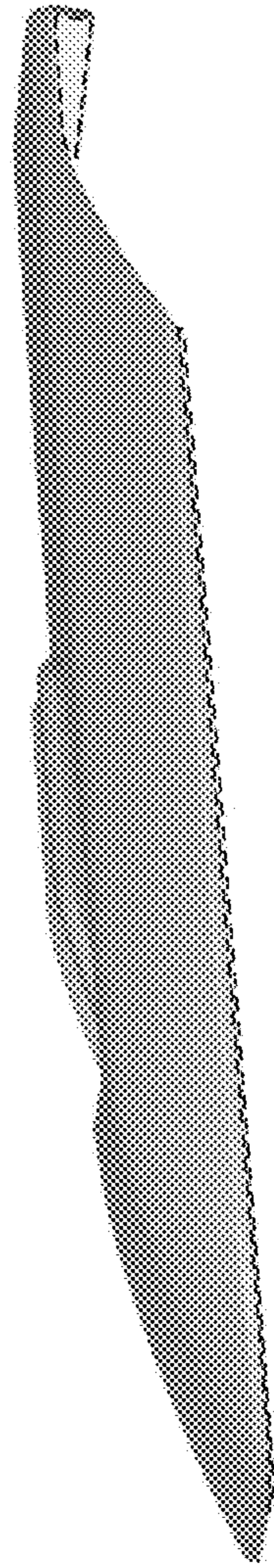

Fig. 3

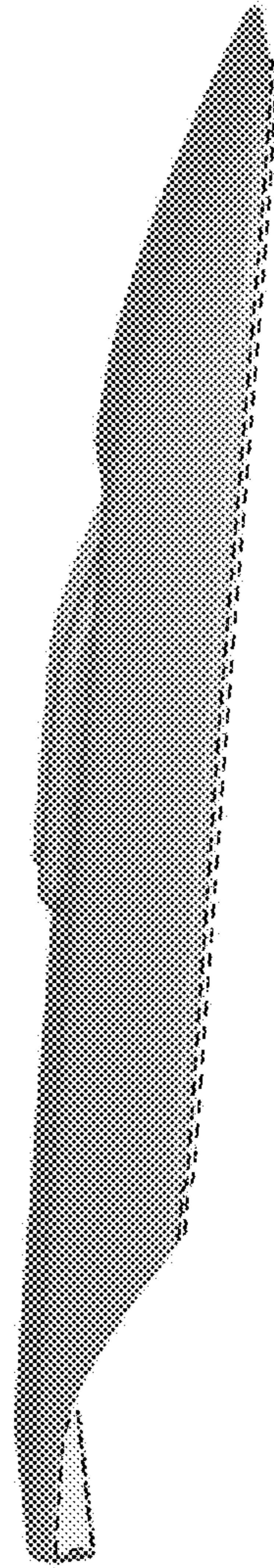

Fig.4

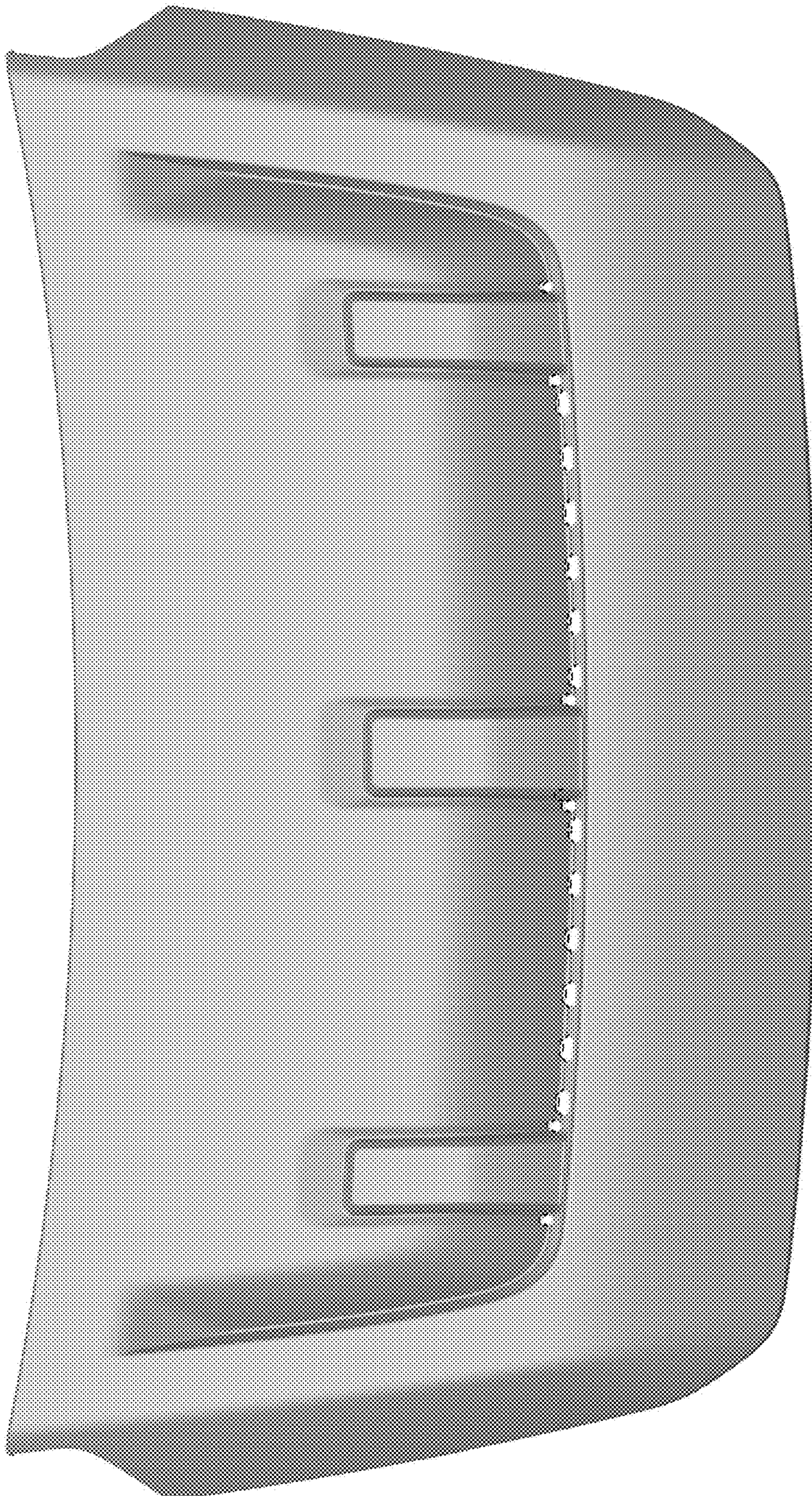

Fig. 5

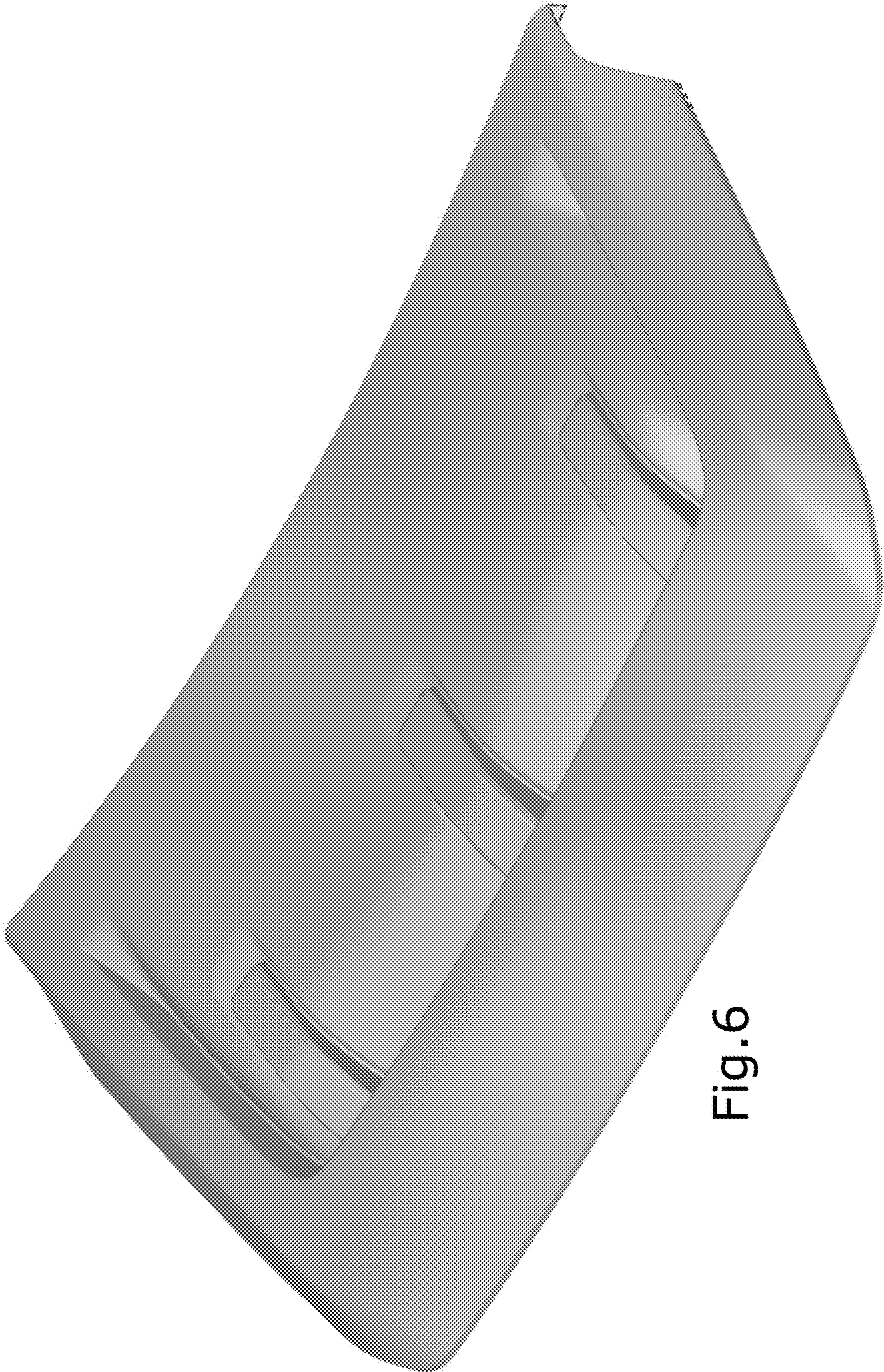

Fig.6

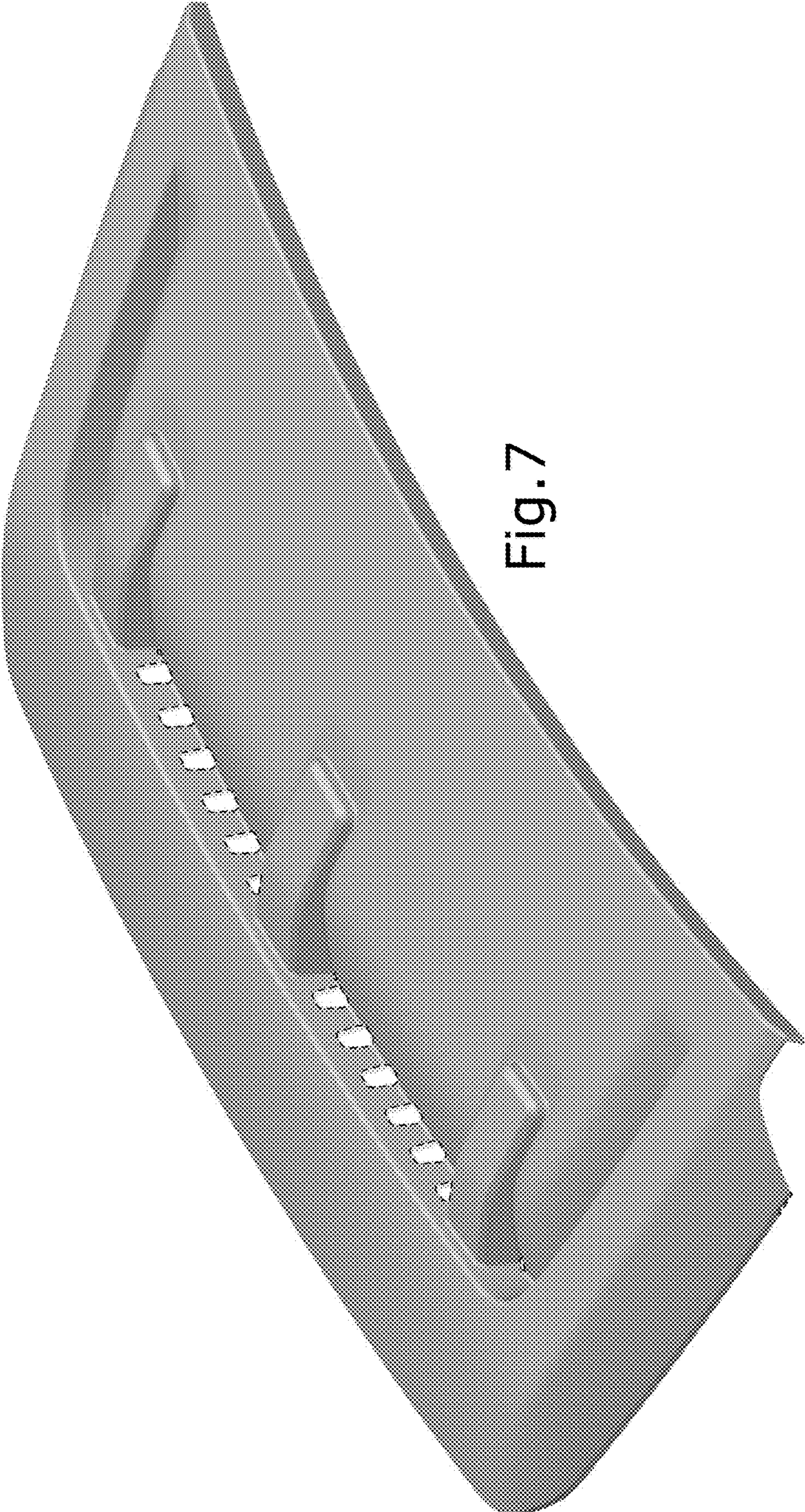

Fig. 7

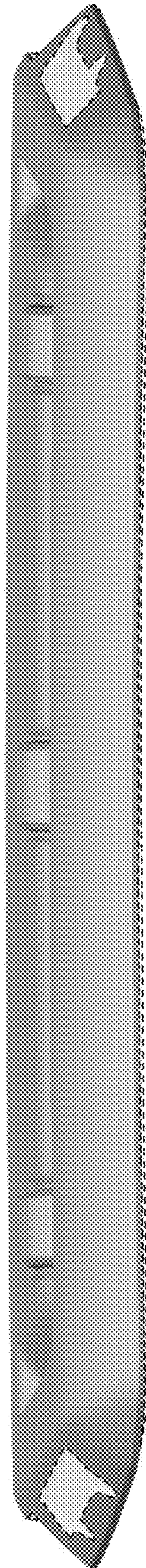

Fig. 8

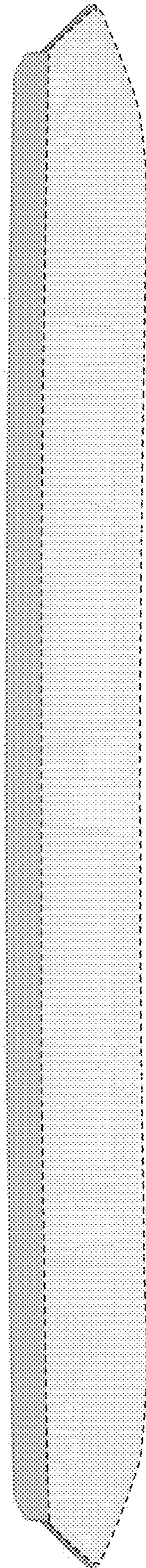

Fig. 9

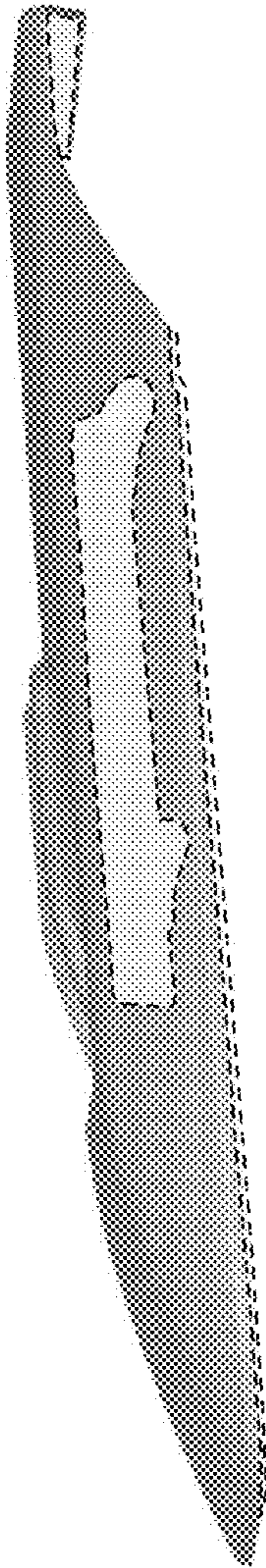

Fig. 10

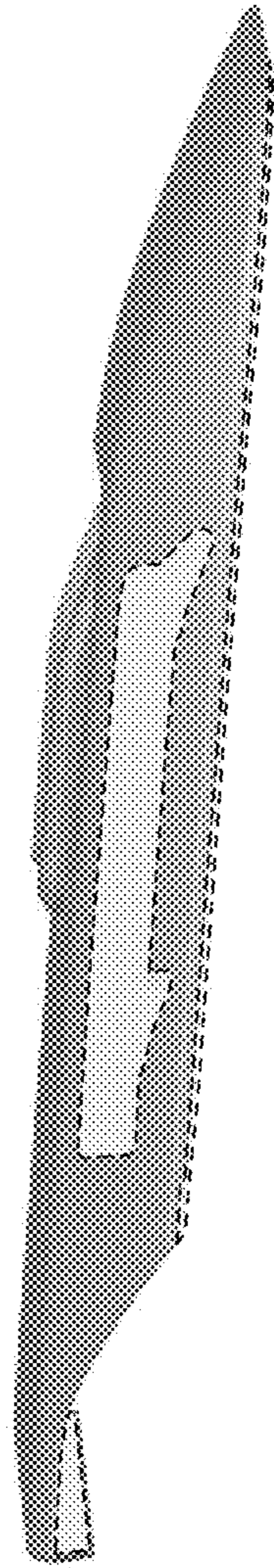

Fig. 11

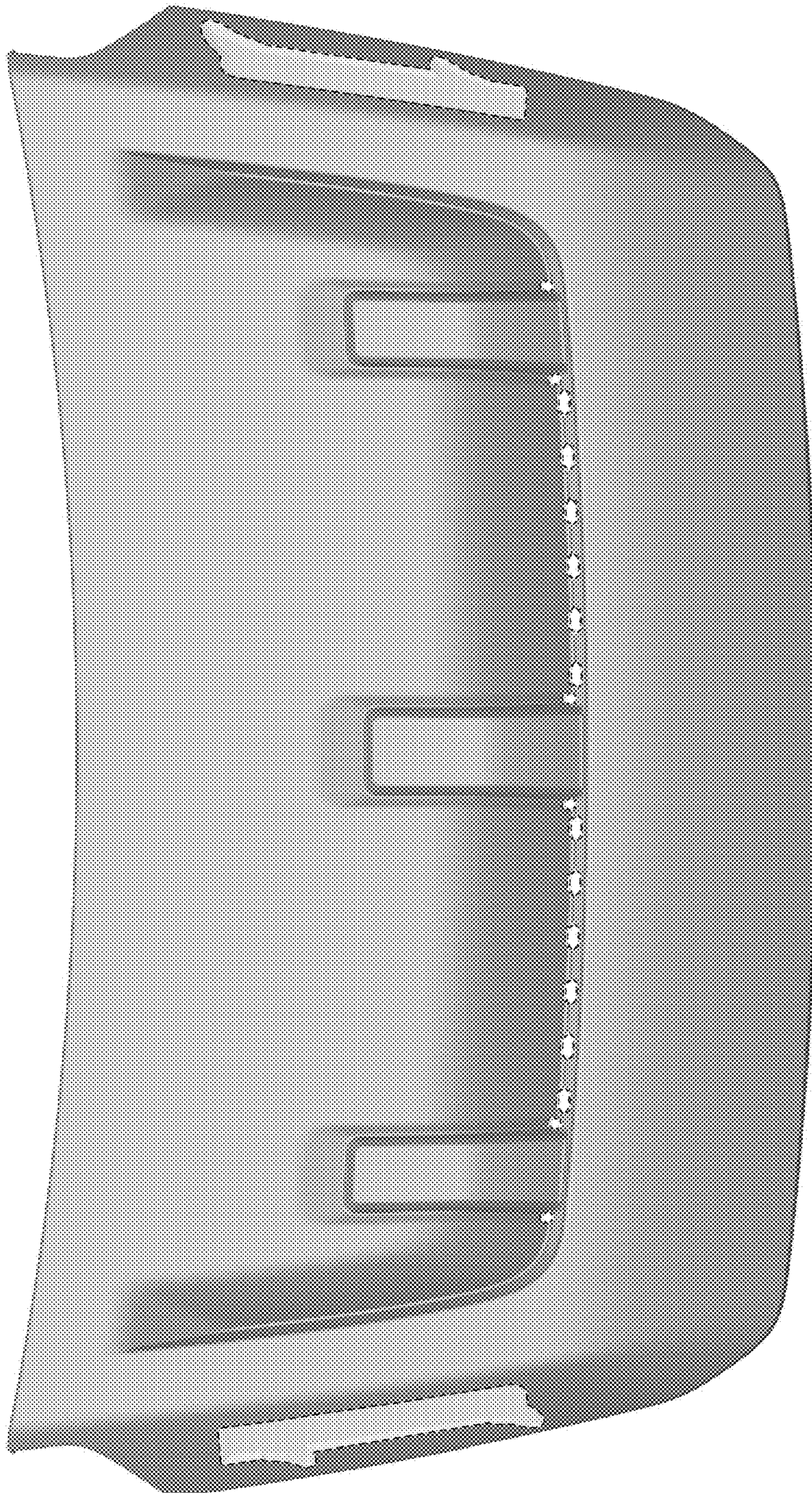

Fig.12

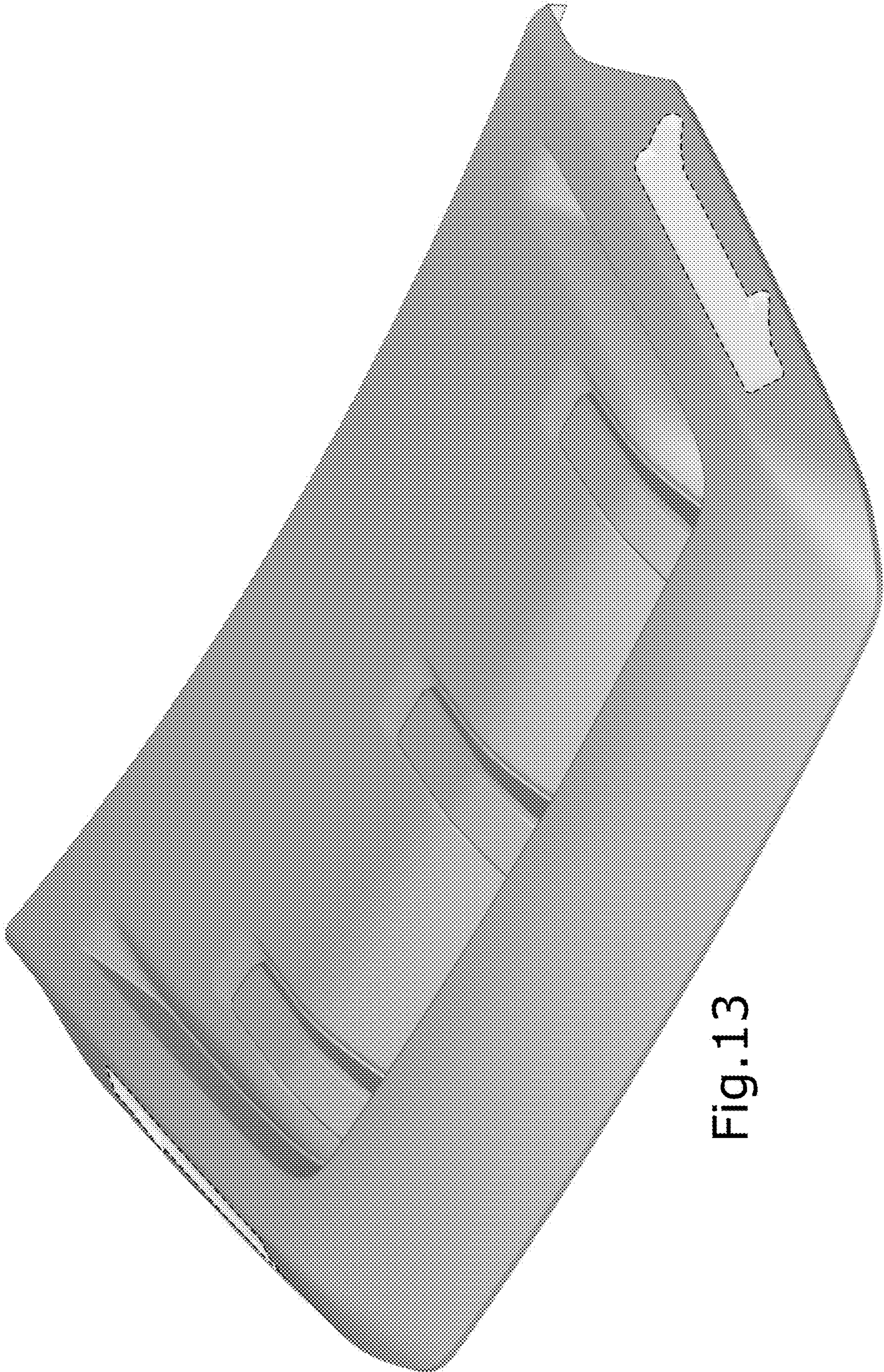

Fig. 13

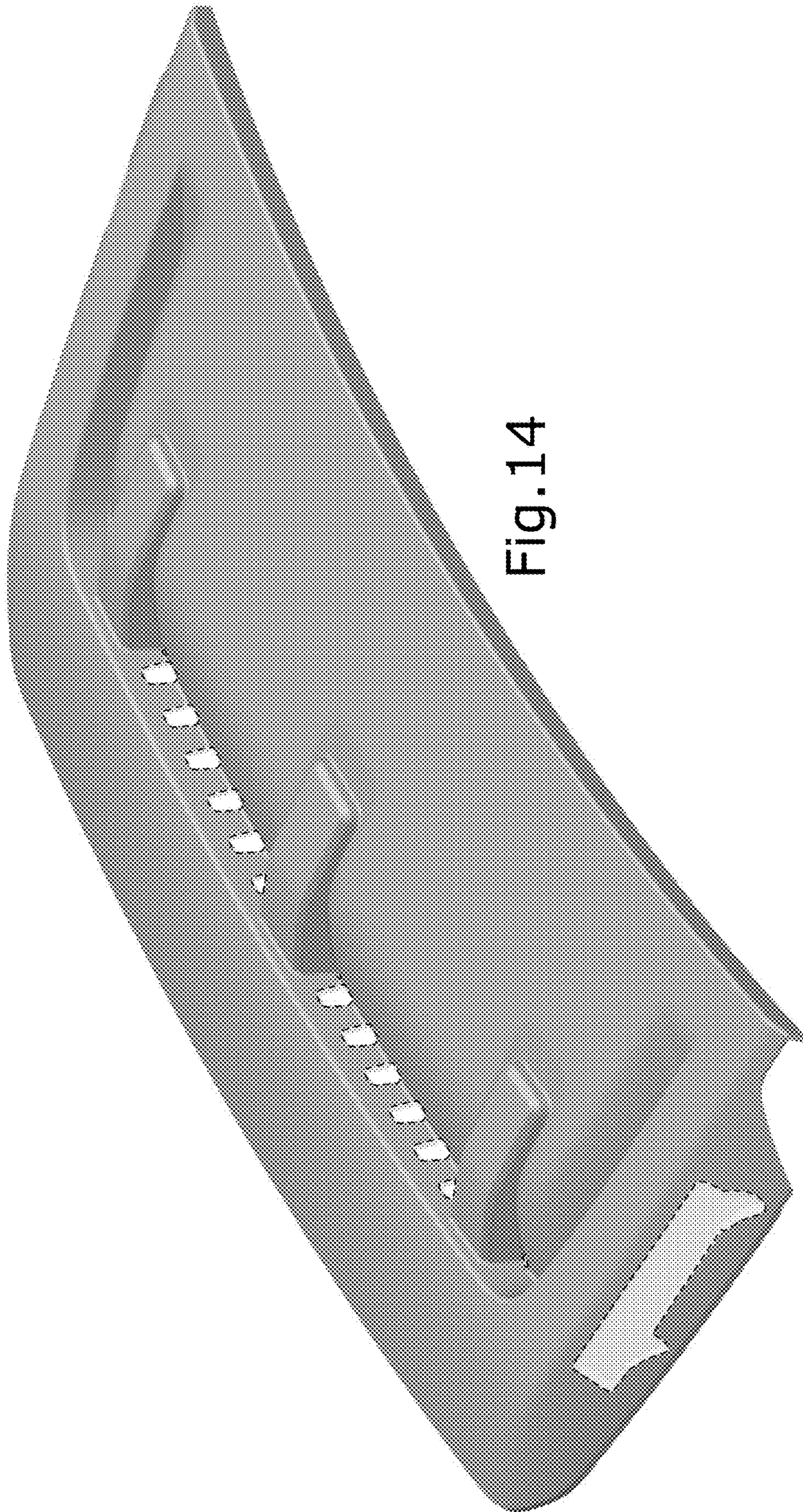

Fig. 14