



US00D955262S

(12) **United States Design Patent**
Abdourahim

(10) **Patent No.:** **US D955,262 S**
(45) **Date of Patent:** **** Jun. 21, 2022**

(54) **PAIR OF EARRINGS**

(71) Applicant: **Harry Winston SA**, Plan-les-Ouates
(CH)

(72) Inventor: **Delphine Abdourahim**, New York, NY
(US)

(73) Assignee: **Harry Winston SA**, Plan-les-Ouates
(CH)

(**) Term: **15 Years**

(21) Appl. No.: **29/721,786**

(22) Filed: **Jan. 23, 2020**

(30) **Foreign Application Priority Data**

Jul. 24, 2019 (WO) WIPO85803

(51) **LOC (13) Cl.** **11-01**

(52) **U.S. Cl.**
USPC **D11/42**

(58) **Field of Classification Search**
USPC ... D11/40-45, 47, 75-78, 79, 85, 3, 7, 8, 16
CPC A44C 7/00-009
See application file for complete search history.

(56) **References Cited**

U.S. PATENT DOCUMENTS

D132,450 S *	5/1942	Nathan	D11/78
D136,998 S *	1/1944	Katz	D11/77
D139,074 S *	10/1944	Katz	D11/77
D157,162 S *	2/1950	Katz	D11/43
D159,078 S *	6/1950	Katz	D11/67
D166,319 S *	4/1952	Katz	D11/41
D171,703 S *	3/1954	Katz	D11/77
D172,175 S *	5/1954	Philippe	D11/78
D172,181 S *	5/1954	Philippe	D11/78

D729,107 S *	5/2015	Riviere	D11/42
D751,451 S *	3/2016	Kwon	D11/42
D753,012 S *	4/2016	Yatsugi-Kang	D11/40
D783,442 S *	4/2017	Yatsugi-Kang	D11/40
2017/0231336 A1 *	8/2017	Disinger	A44C 25/001 63/1.13

FOREIGN PATENT DOCUMENTS

WO WO D210120-003 * 2/2021

OTHER PUBLICATIONS

Harrywinston on Twitter, Jan. 30, 2020, online, site visited Sep. 24, 2021. Retrieved from url:https://mobile.twitter.com/HarryWinston/status/1222867059266031618/photo/1 (Year: 2020).*

* cited by examiner

Primary Examiner — Tracey J Bell

(74) *Attorney, Agent, or Firm* — Blank Rome LLP

(57) **CLAIM**

The ornamental design for a pair of earrings, as shown and described.

DESCRIPTION

FIG. 1 is a front view of a pair of earrings of the present design;
FIG. 2 is a rear view thereof;
FIG. 3 is a right side view and a left side view thereof, respectfully;
FIG. 4 is a left side view and a right side view thereof, respectfully;
FIG. 5 is a top rear perspective view thereof;
FIG. 6 is a bottom rear perspective view thereof;
FIG. 7 is a front left perspective view thereof; and,
FIG. 8 is a rear left perspective view thereof.

1 Claim, 8 Drawing Sheets

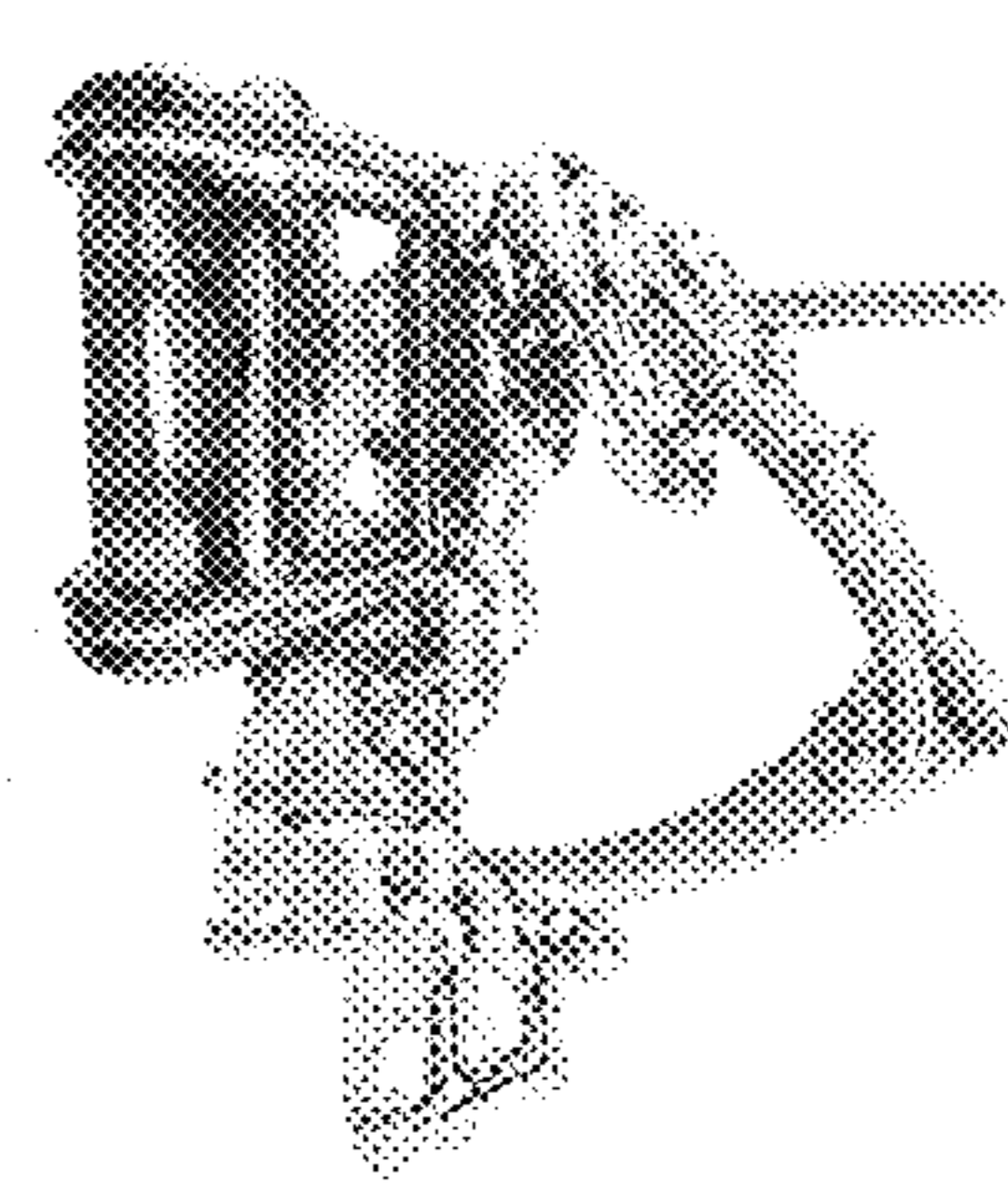
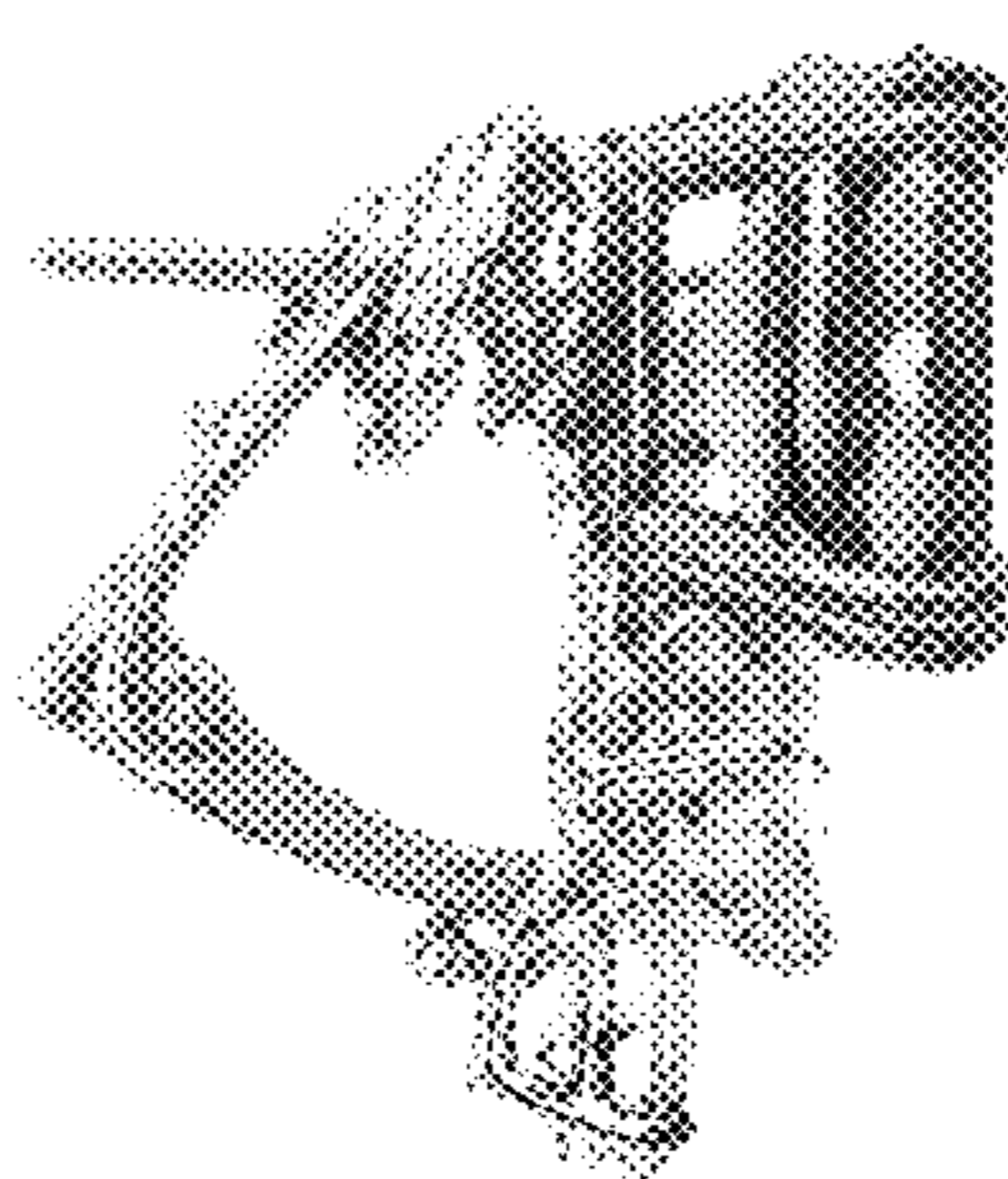

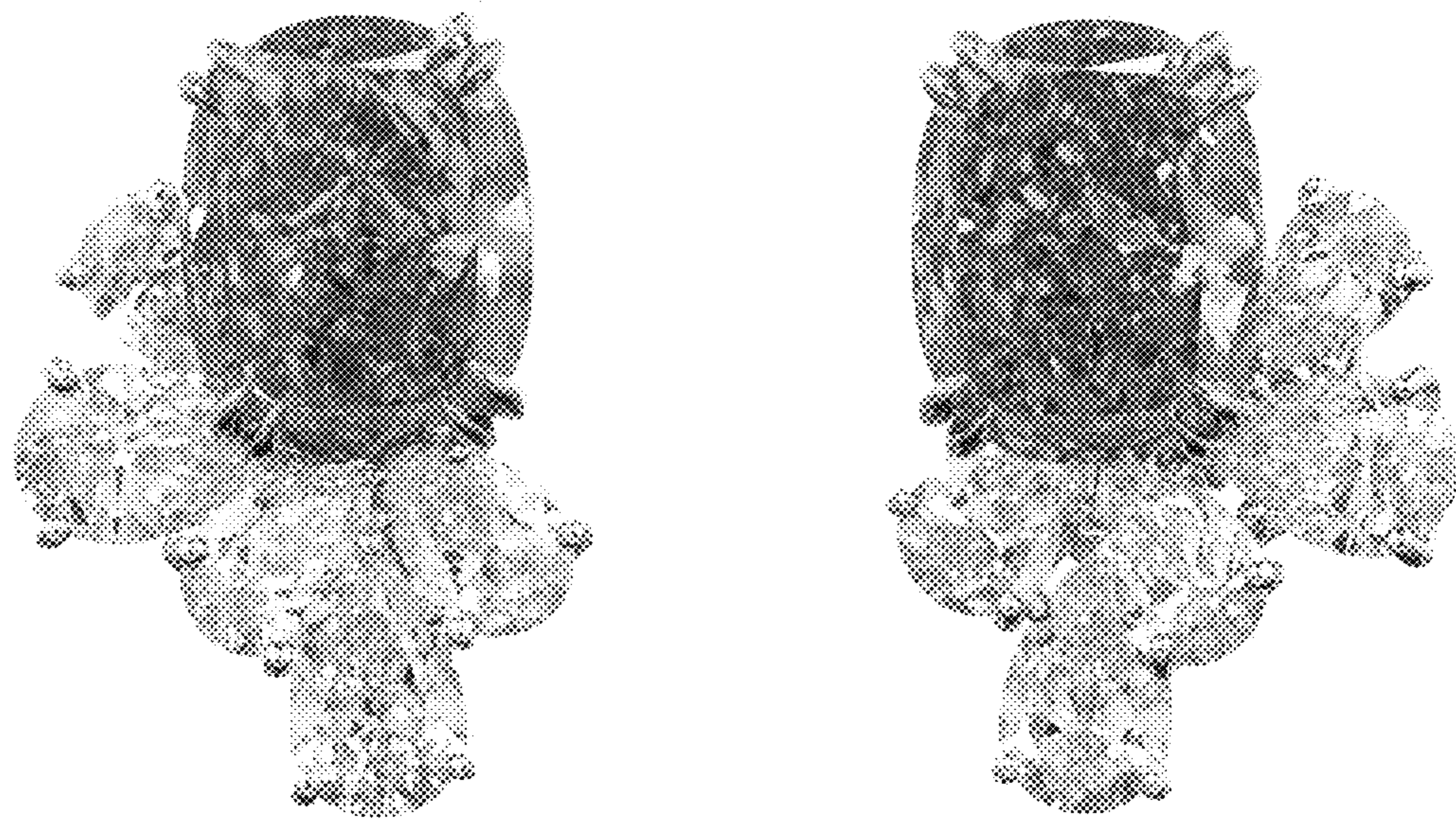

FIG. 1

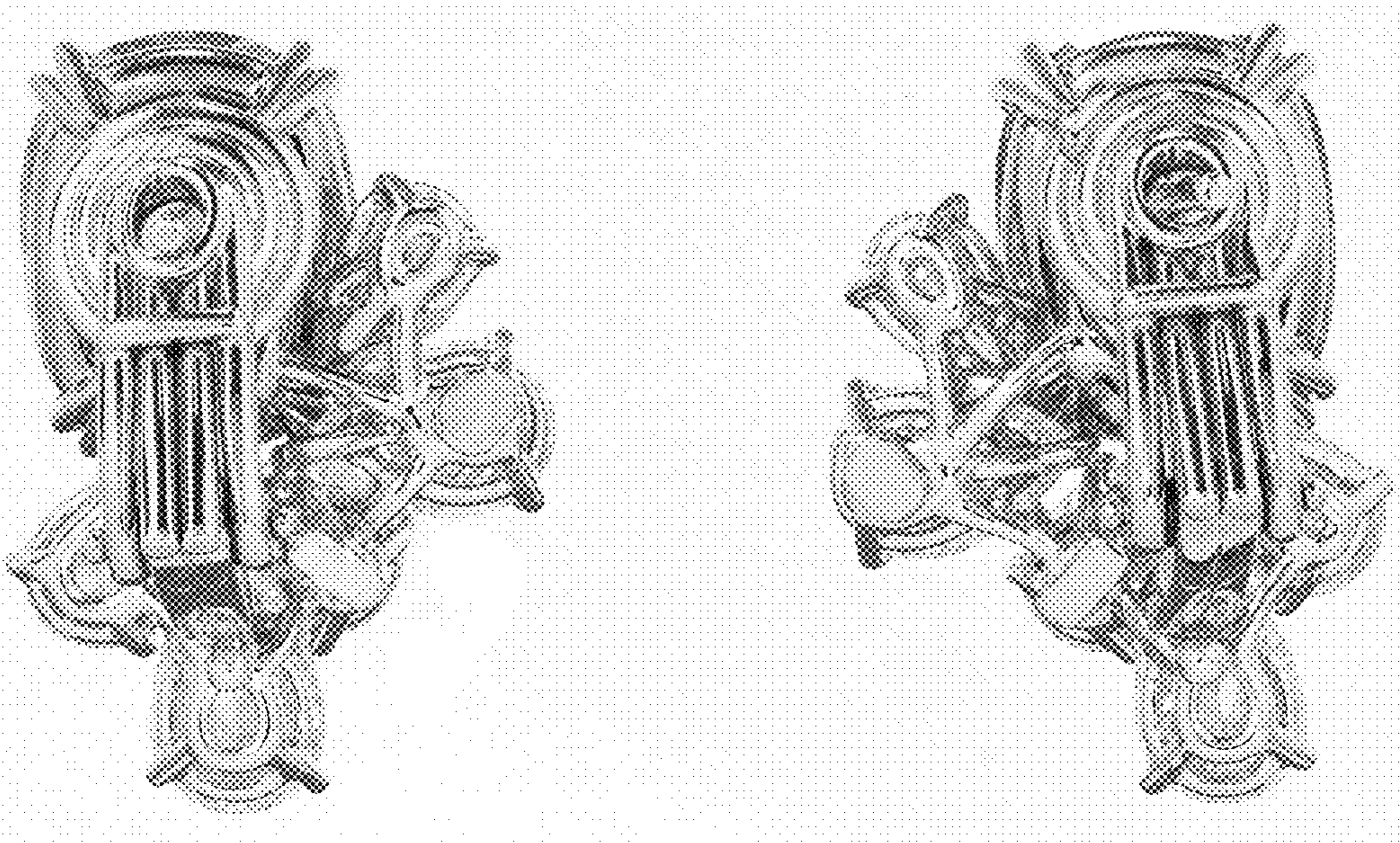

FIG. 2

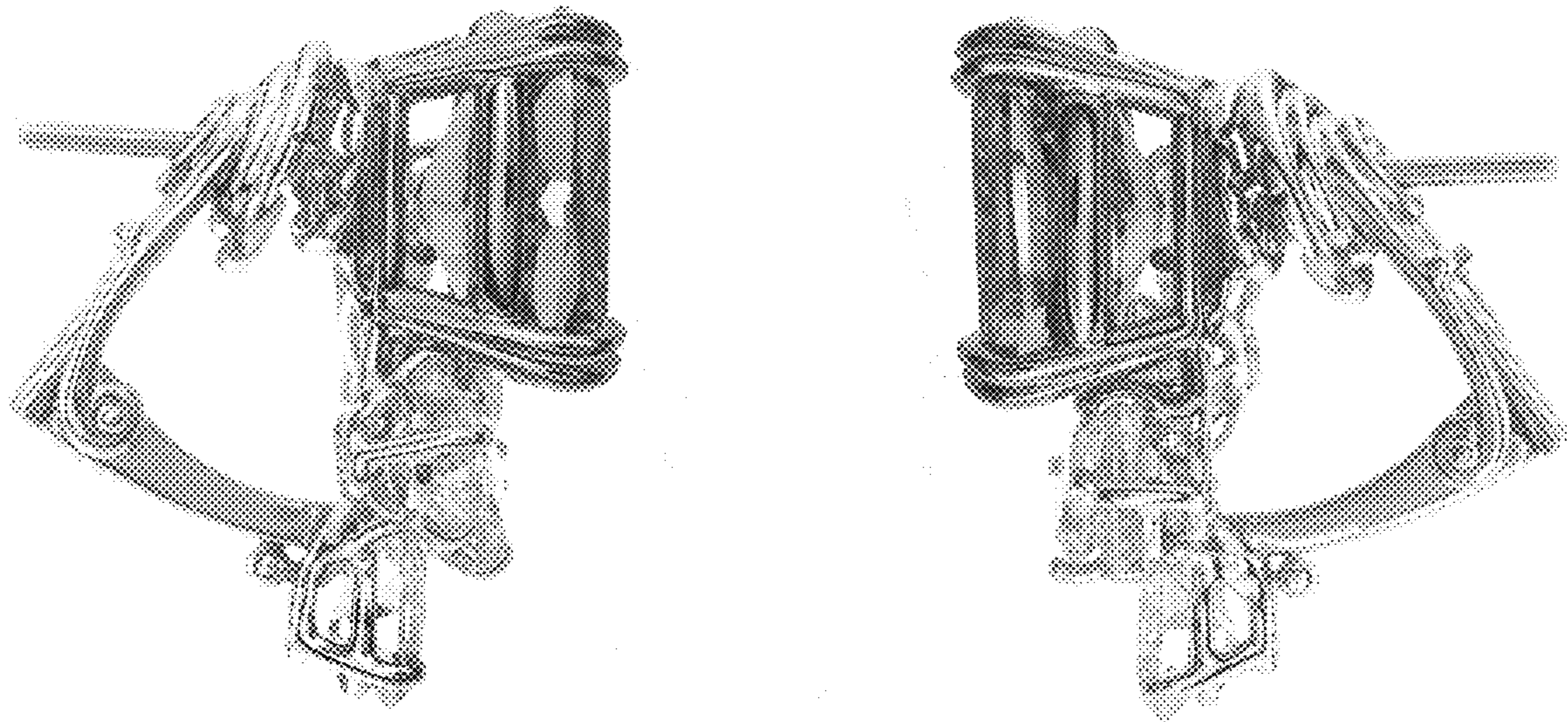

FIG. 3

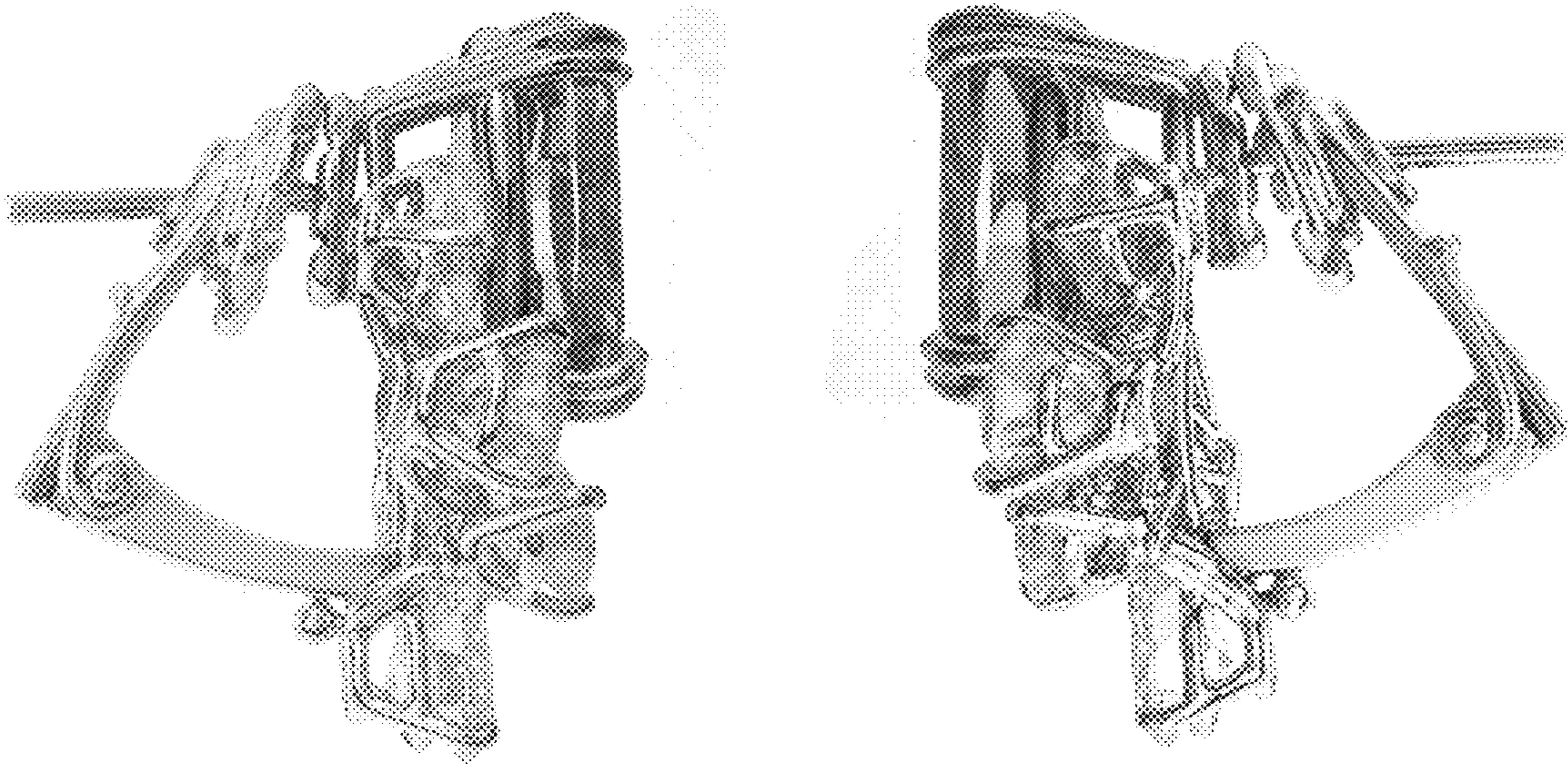

FIG. 4

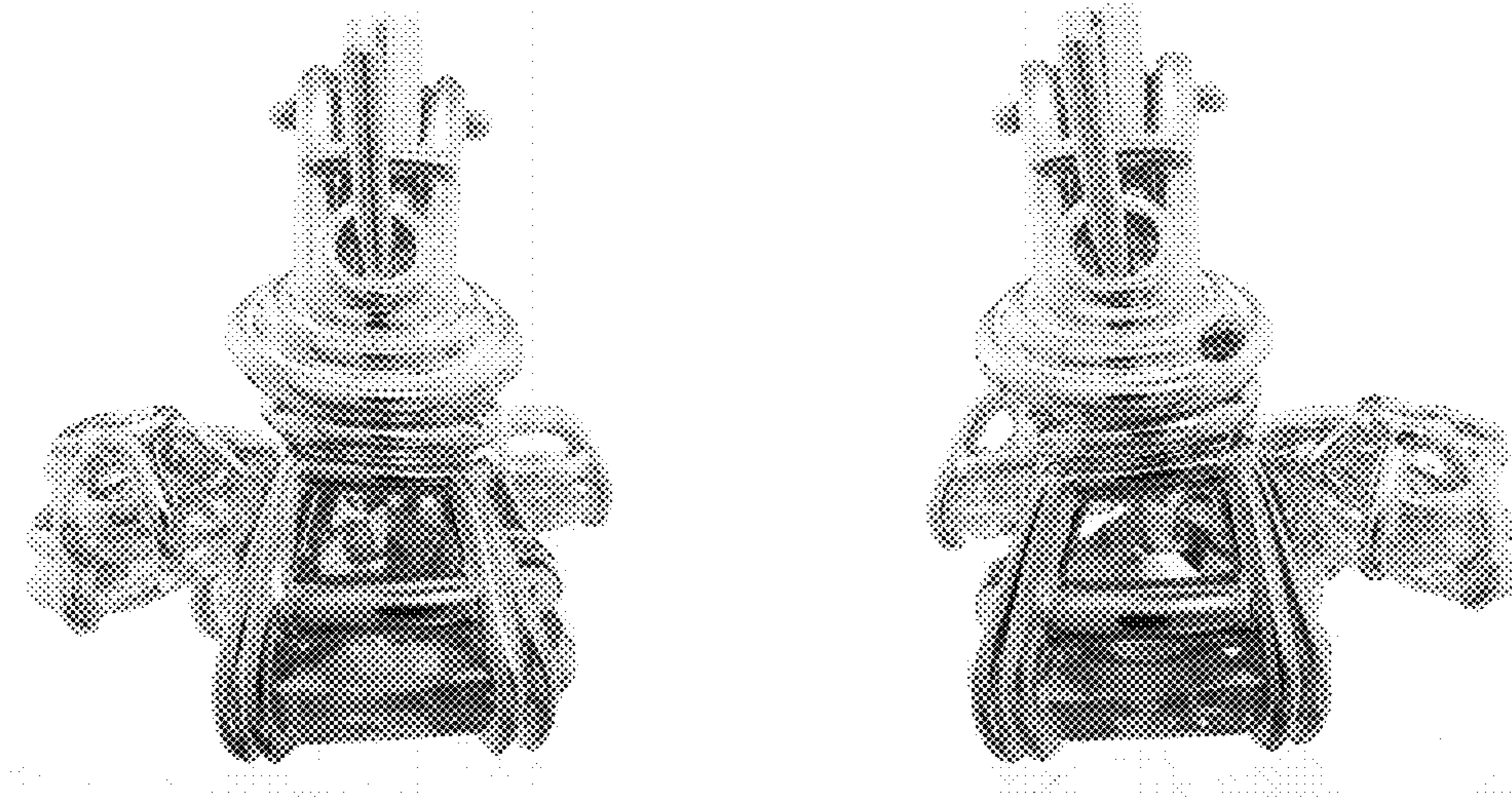

FIG. 5

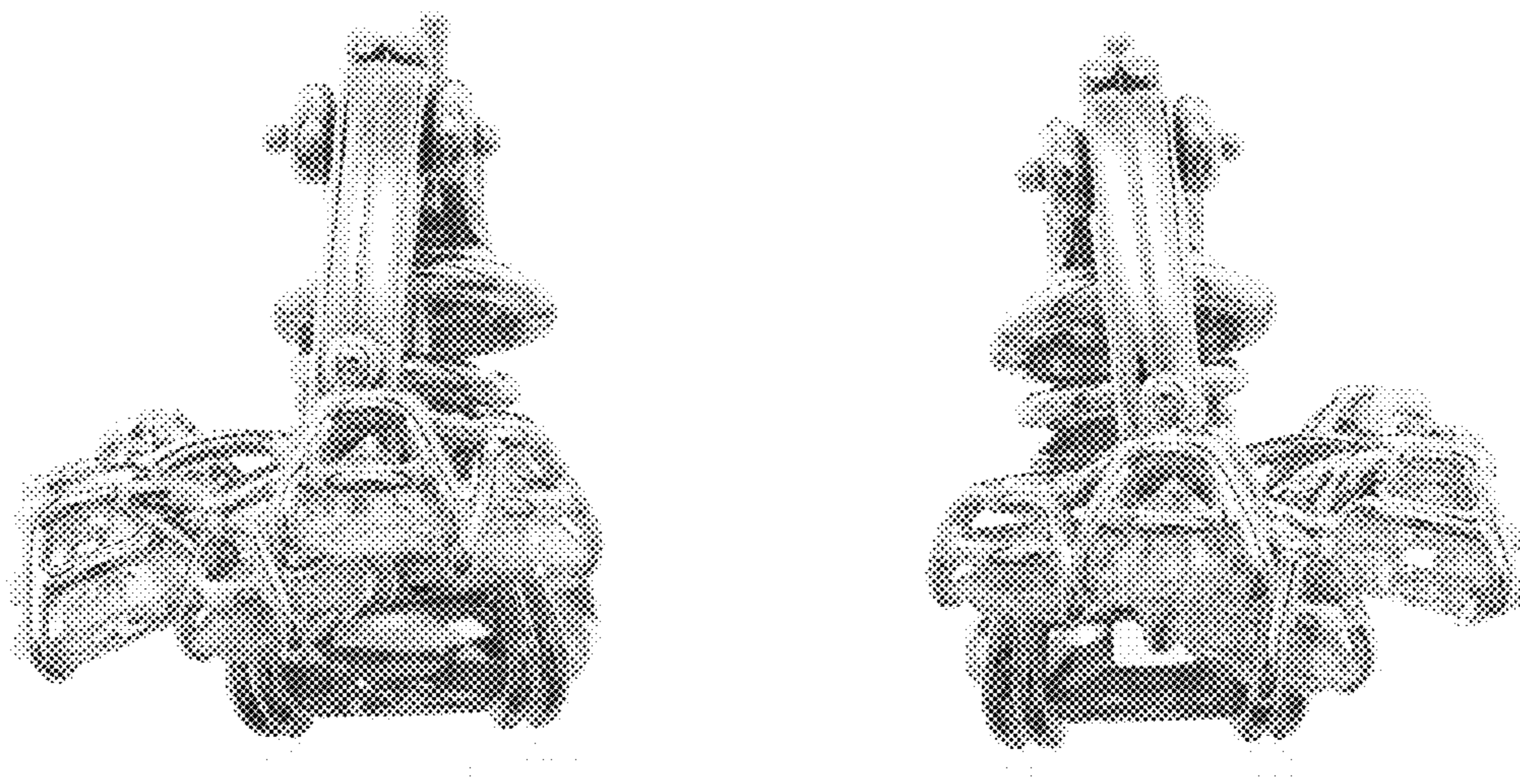

FIG. 6

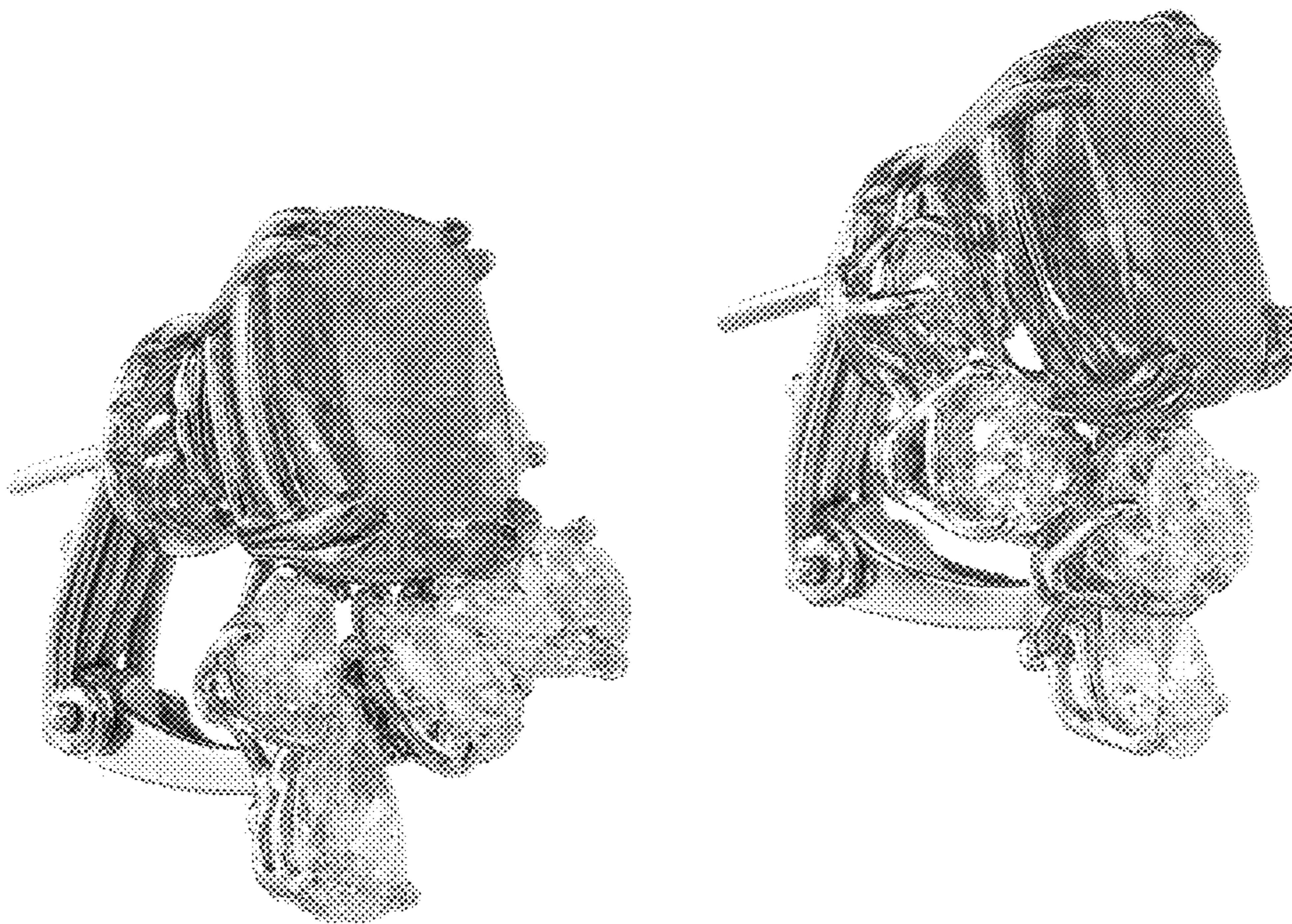

FIG. 7



FIG. 8