



US00D955216S

(12) **United States Design Patent**  
**Cover**

(10) **Patent No.:** **US D955,216 S**  
(45) **Date of Patent:** **\*\* Jun. 21, 2022**

(54) **BOTTLE CARRIER**

(71) Applicant: **Aaron Cover**, San Diego, CA (US)

(72) Inventor: **Aaron Cover**, San Diego, CA (US)

(\*\*) Term: **15 Years**

(21) Appl. No.: **29/706,058**

(22) Filed: **Sep. 17, 2019**

(51) **LOC (13) Cl.** ..... **09-03**

(52) **U.S. Cl.**  
USPC ..... **D9/432**

(58) **Field of Classification Search**

USPC ..... D9/753, 751, 739, 742, 433, 687, 455,  
D9/438, 456, 556, 557, 558, 418, 414,  
D9/415, 430, 432; D3/201

(Continued)

(56) **References Cited**

**U.S. PATENT DOCUMENTS**

D147,493 S \* 9/1947 D'ver ..... D9/455  
2,675,264 A \* 4/1954 Lugt, Jr. .... B65D 71/48  
294/87.2

(Continued)

**OTHER PUBLICATIONS**

Layermade Workshop: Announced [May 10, 2019, online]. Site Visited [Feb. 24, 2021, online]. Available from Internet URL: <https://www.facebook.com/layermadeworkshop/photos/2322664944422667> (Year: 2019).\*

*Primary Examiner* — Leanne Was-Englehart

(74) *Attorney, Agent, or Firm* — Garson & Gutierrez, PC

(57) **CLAIM**

The ornamental design for a bottle carrier, as shown and described.

**DESCRIPTION**

FIG. 1 is a perspective view of a first embodiment of a bottle carrier with the top closed, showing our new design;

FIG. 2 is a perspective view of the bottle carrier of FIG. 1 with the top open;

FIG. 3 is a top plan view of the bottle carrier of FIG. 1;

FIG. 4 is a top plan view of the bottle carrier of FIG. 2;

FIG. 5 is a front elevation view of the bottle carrier of FIG. 1, the back elevation view being identical;

FIG. 6 is a right elevation view of the bottle carrier of FIG. 1, the left elevation view being identical;

FIG. 7 is a front elevation view of the bottle carrier of FIG. 2, the back elevation view being identical;

FIG. 8 is a right elevation view of the bottle carrier of FIG. 2, the left elevation view being identical;

FIG. 9 is a bottom plan view of the bottle carrier of FIG. 1; FIG. 10 is a bottom plan view of the bottle carrier of FIG. 2;

FIG. 11 is an exploded view of the bottle carrier of FIGS. 1 and 2;

FIG. 12 is a perspective view of a second embodiment of a bottle carrier with the top closed, showing our new design; FIG. 13 is a perspective view of the bottle carrier of FIG. 12 with the top open;

FIG. 14 is a top plan view of the bottle carrier of FIG. 12; FIG. 15 is a top plan view of the bottle carrier of FIG. 13;

FIG. 16 is a front elevation view of the bottle carrier of FIG. 12, the back elevation view being identical;

FIG. 17 is a right elevation view of the bottle carrier of FIG. 12, the left elevation view being identical;

FIG. 18 is a front elevation view of the bottle carrier of FIG. 13, the back elevation view being identical;

FIG. 19 is a right elevation view of the bottle carrier of FIG. 13, the left elevation view being identical;

FIG. 20 is a bottom plan view of the bottle carrier of FIG. 12;

FIG. 21 is a bottom plan view of the bottle carrier of FIG. 13; and,

FIG. 22 is an exploded view of the bottle carrier of FIGS. 12 and 13.

The broken lines are shown for the purpose of illustrating environment and parts of the article that form no part of the claim.

**1 Claim, 12 Drawing Sheets**

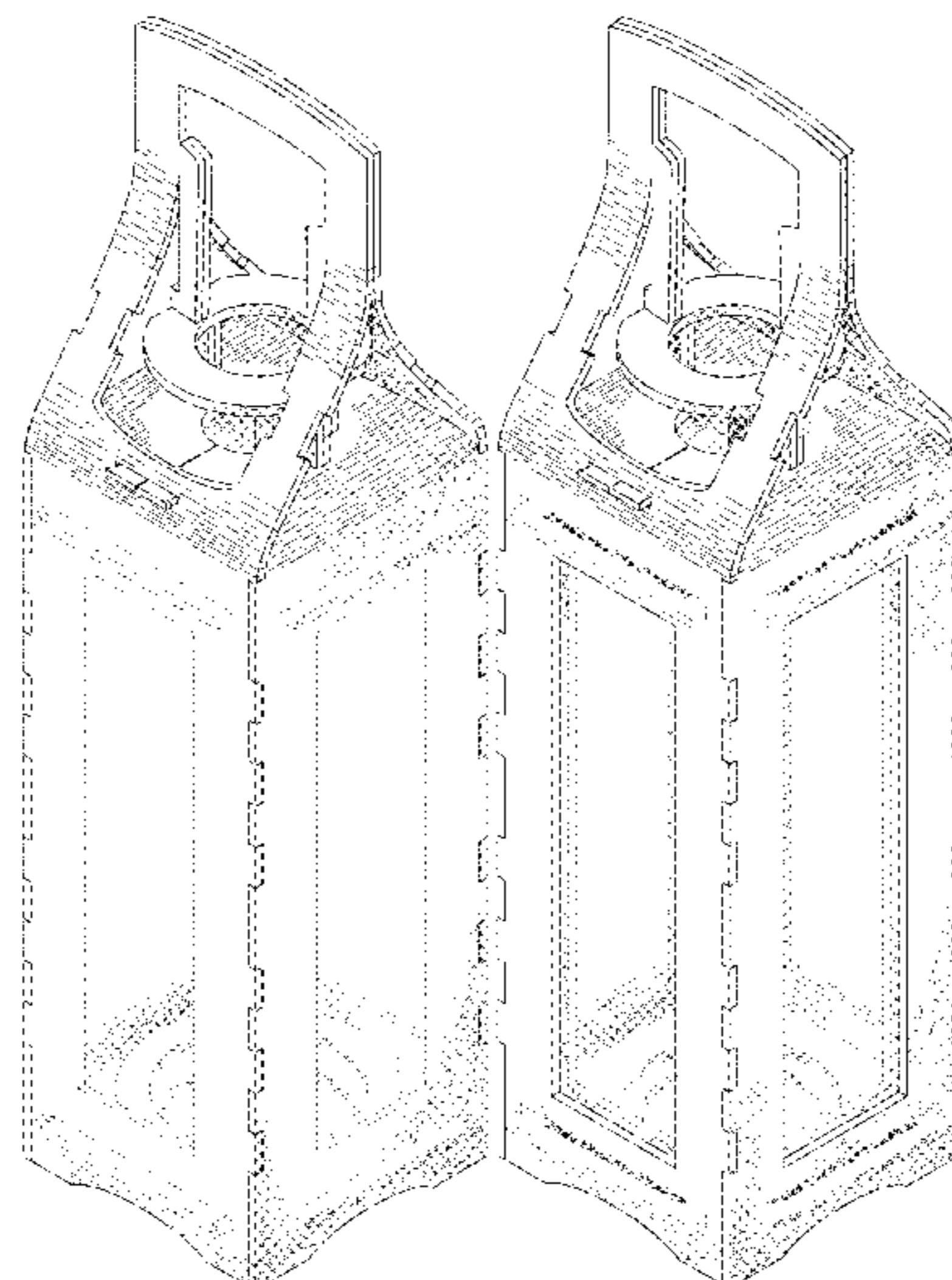

(58) **Field of Classification Search**  
 CPC .. B65D 71/16; B65D 5/5038; B65D 71/0077;  
 A47G 23/0241  
 See application file for complete search history.

(56) **References Cited**

U.S. PATENT DOCUMENTS

2,864,531 A \* 12/1958 Zastrow ..... B65D 71/0077  
 206/165  
 D237,620 S \* 11/1975 Jones ..... D23/369  
 4,037,721 A \* 7/1977 Schillinger ..... B65D 71/16  
 206/434  
 4,201,322 A \* 5/1980 Crawford ..... B65D 71/0077  
 206/183  
 D551,070 S \* 9/2007 Wallwork ..... D9/414  
 D595,584 S \* 7/2009 Yamamoto ..... D9/529  
 D617,552 S \* 6/2010 Martin, Jr. .... D3/229  
 7,882,950 B2 \* 2/2011 Nazari ..... B65D 5/5038  
 206/488

D649,469 S \* 11/2011 Fine ..... B65D 71/16  
 D9/551  
 D654,810 S \* 2/2012 Mansouri ..... D9/711  
 D725,483 S \* 3/2015 Abadie ..... A47G 23/0241  
 D9/687  
 D750,963 S \* 3/2016 Sankot ..... A45C 13/30  
 D9/517  
 D758,859 S \* 6/2016 Sorensen ..... B65D 5/5038  
 D9/443  
 9,574,812 B2 \* 2/2017 Agostini ..... A47G 23/0241  
 D799,205 S \* 10/2017 Munson ..... B65D 71/48  
 D3/229  
 9,789,502 B2 \* 10/2017 Maddy ..... B05B 11/3059  
 D833,282 S \* 11/2018 Thompson ..... B65D 5/5088  
 D9/517  
 D838,521 S \* 1/2019 Goldmeier ..... A47G 23/0241  
 D6/672  
 2014/0312082 A1 \* 10/2014 Scribner ..... A45C 13/30  
 224/148.6  
 2016/0325907 A1 \* 11/2016 Castex ..... B65D 5/5088  
 2016/0360912 A1 \* 12/2016 Chang ..... A47G 23/0241

\* cited by examiner

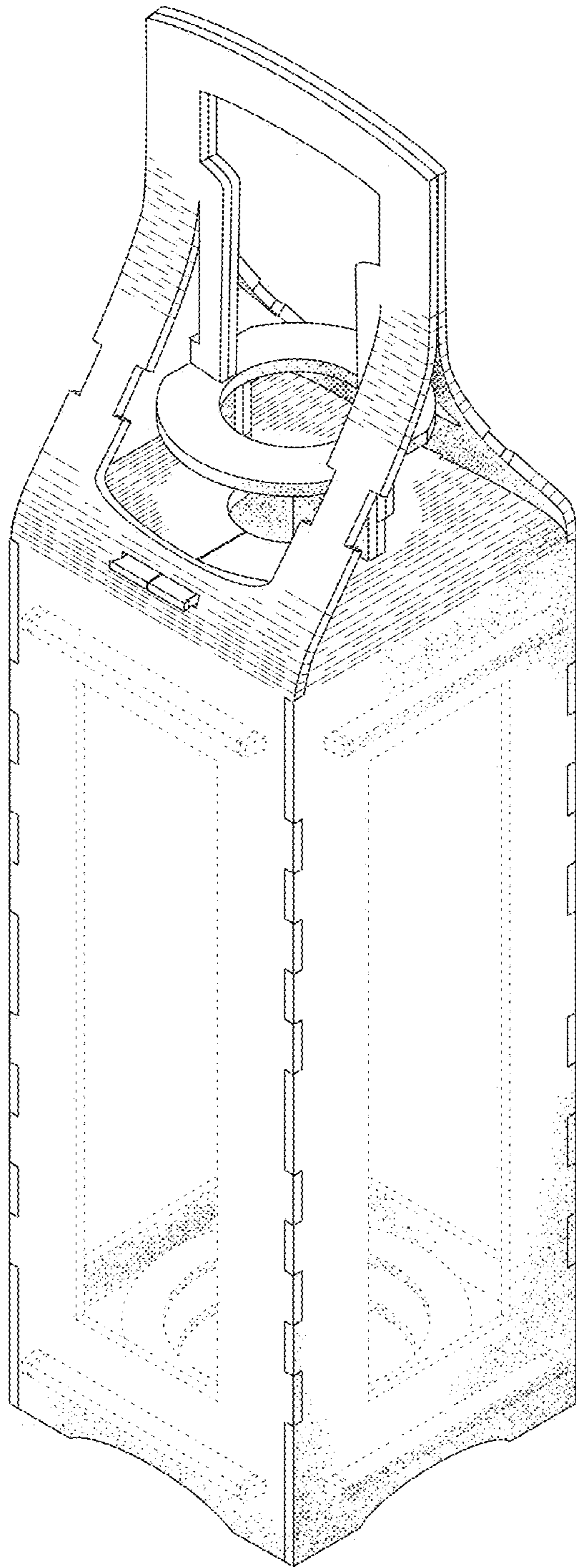

FIG. 1

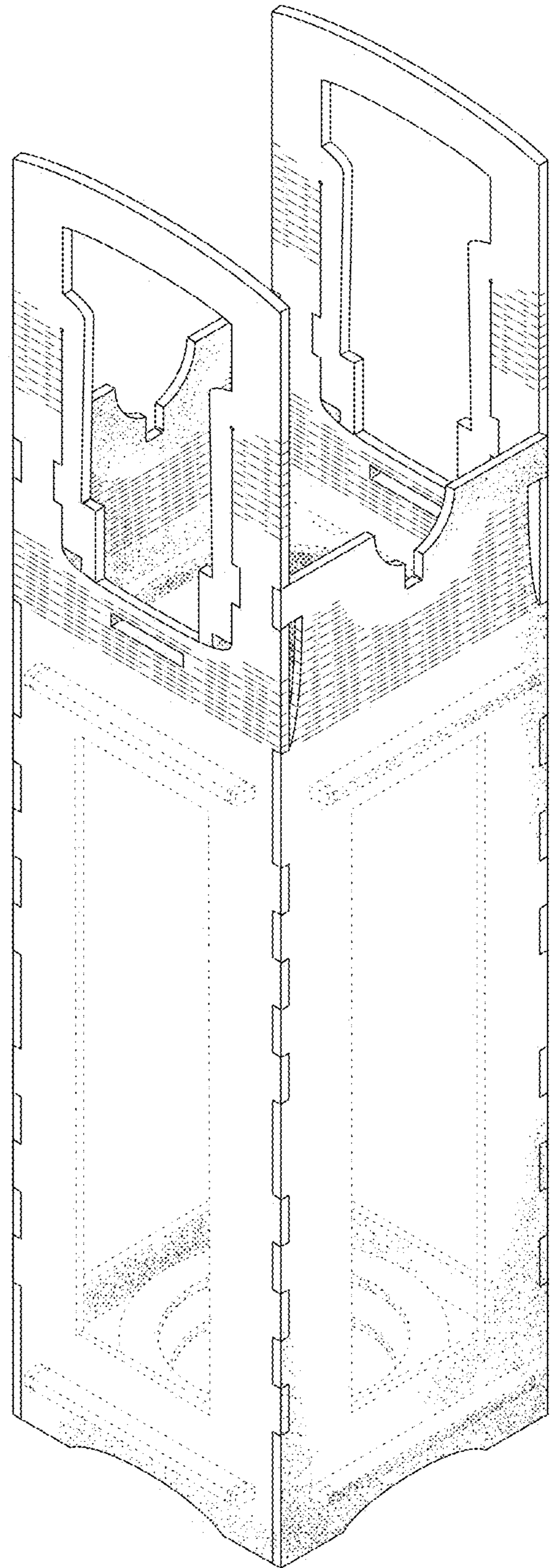

FIG. 2

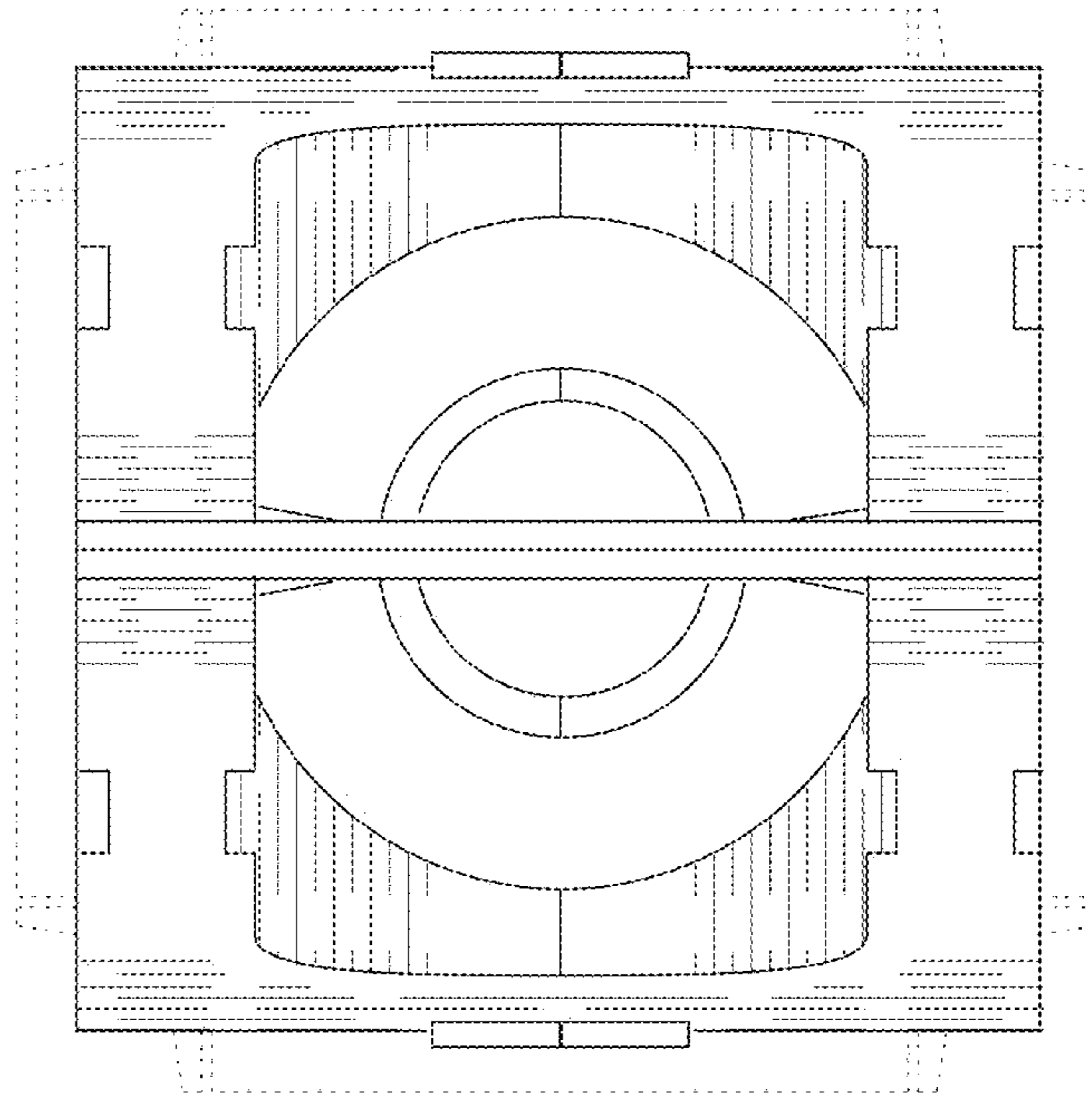

FIG. 3

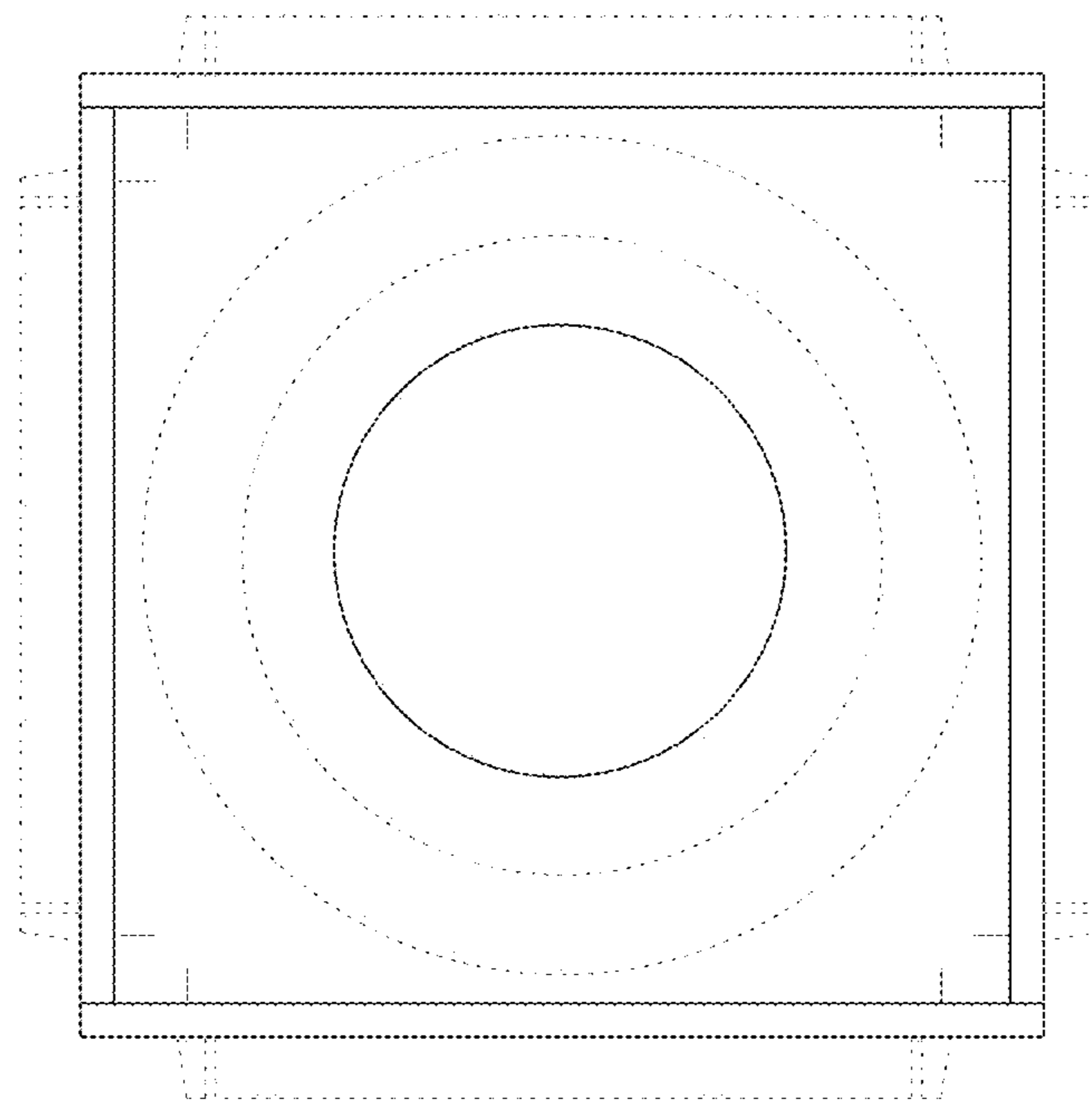

FIG. 4

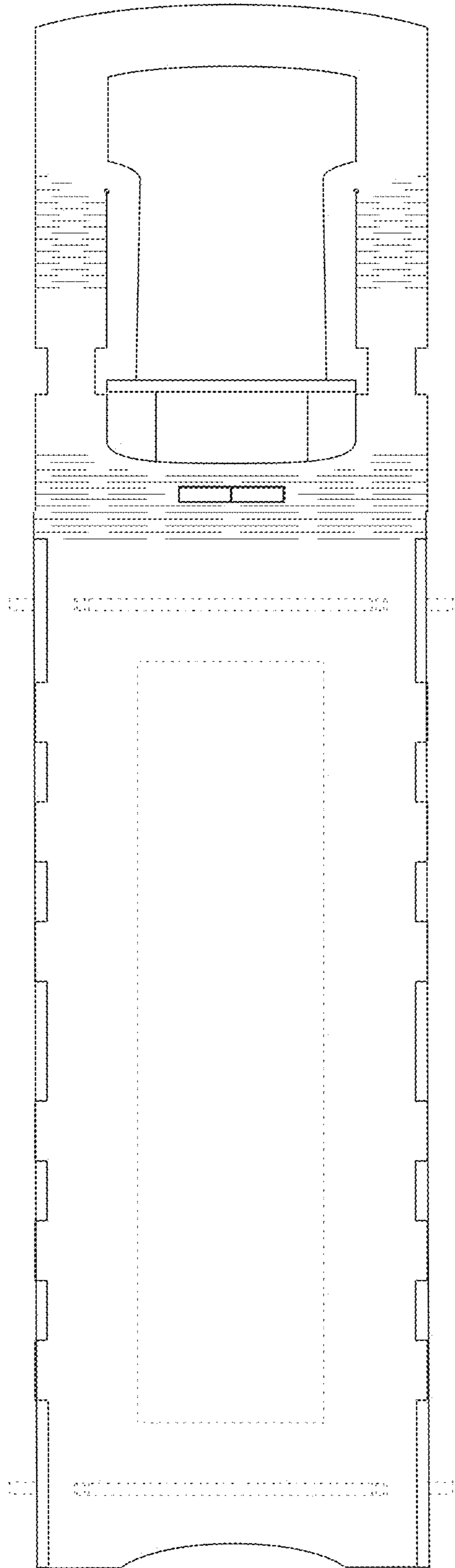

FIG. 5

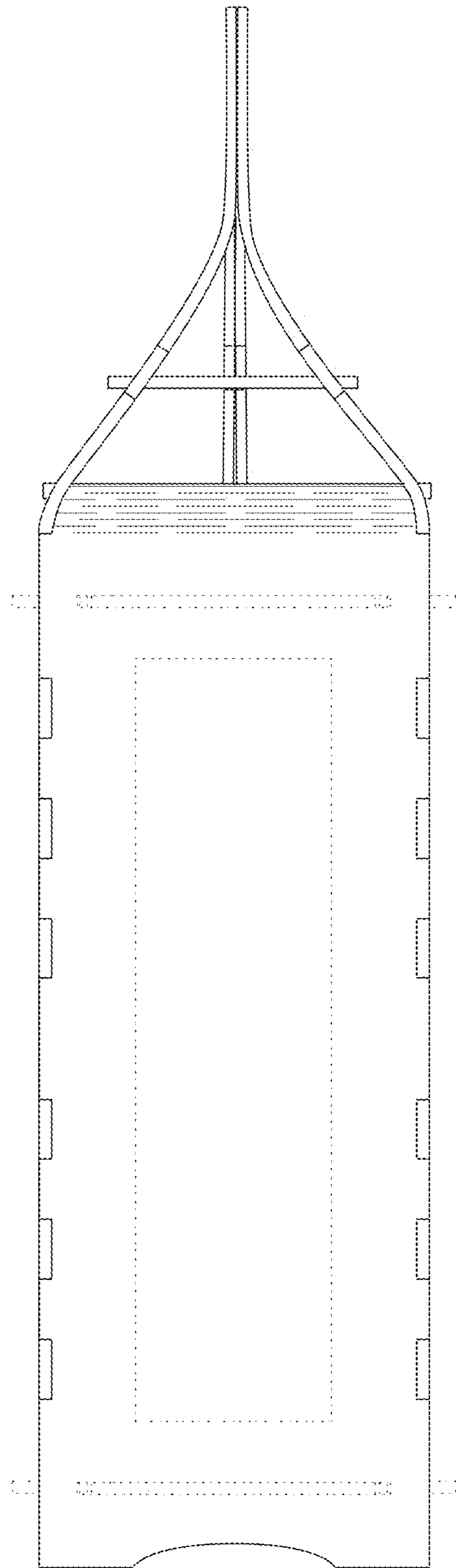

FIG. 6

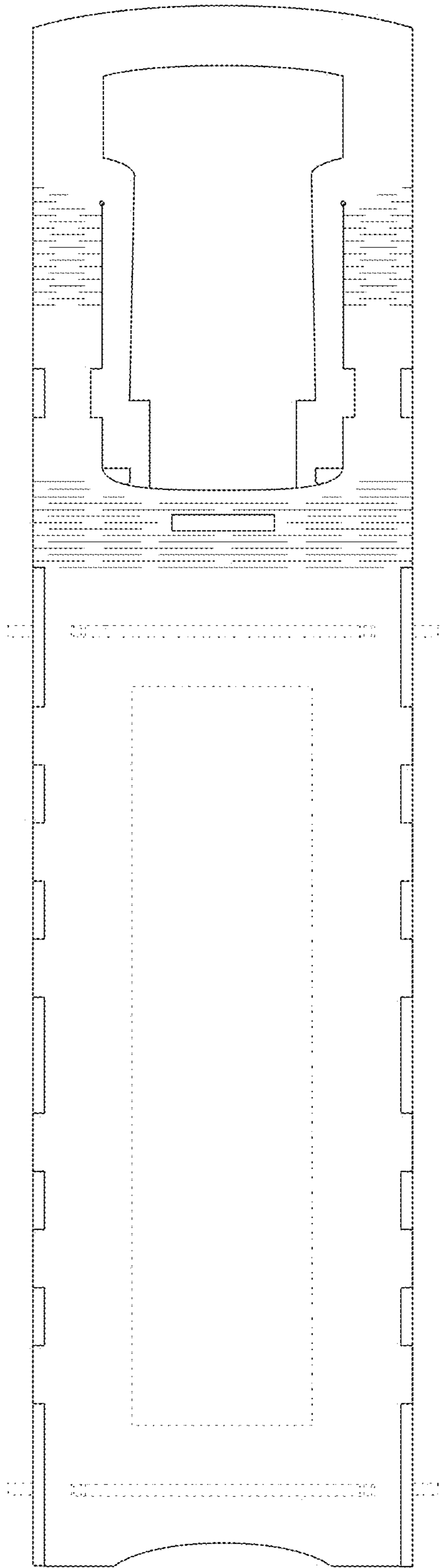

FIG. 7

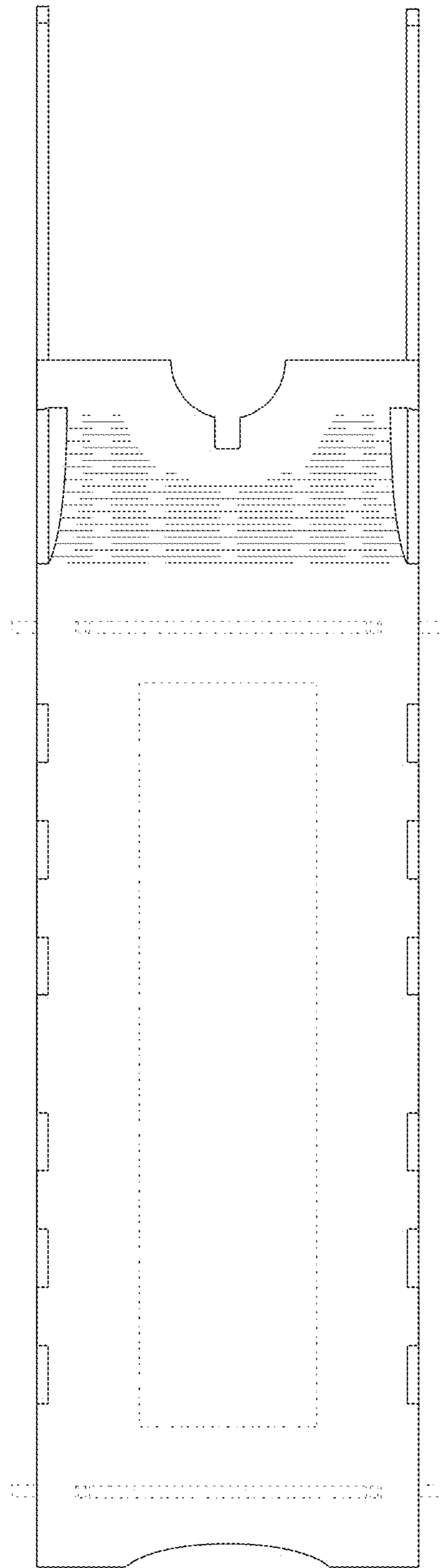

FIG. 8

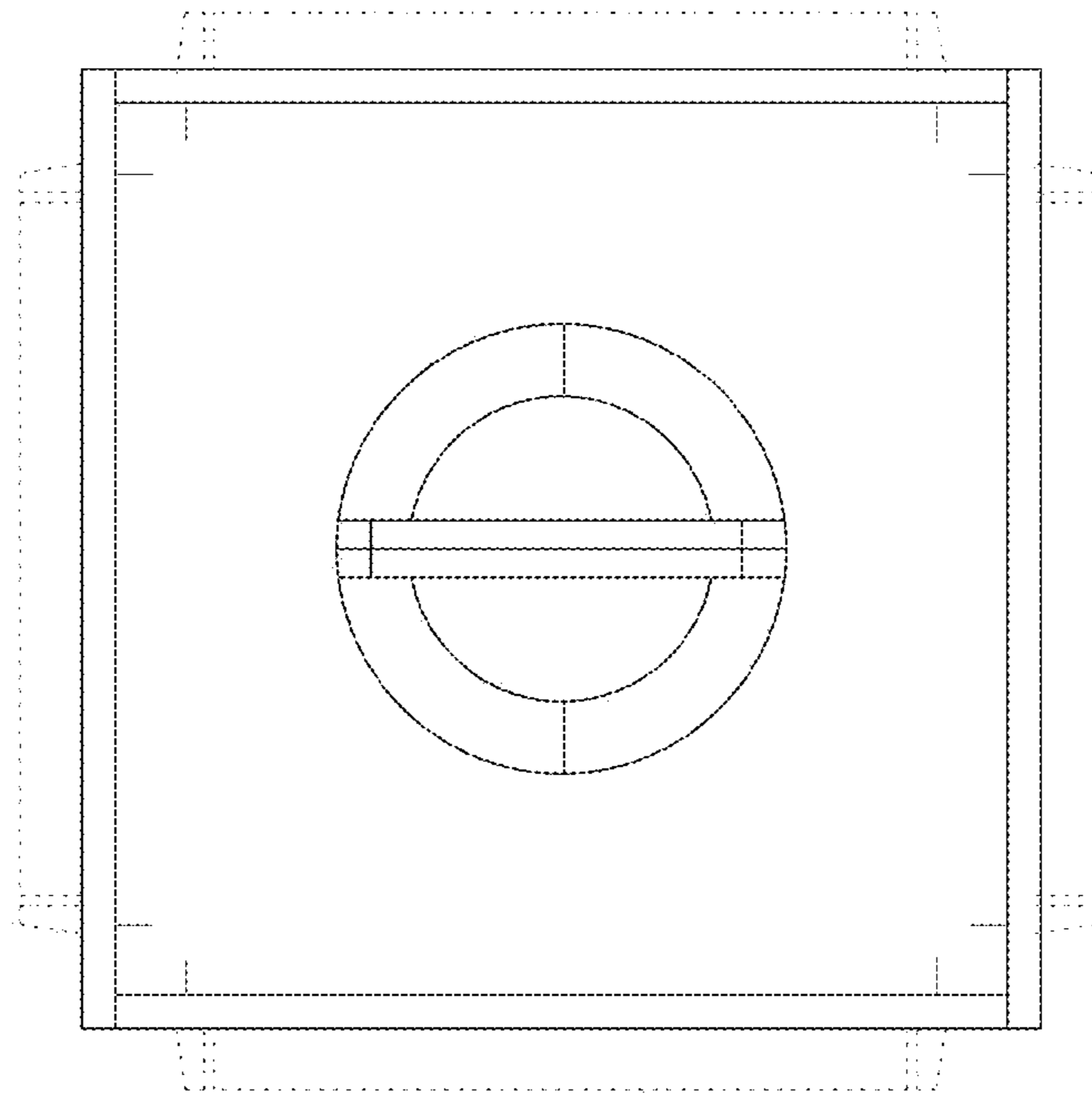

FIG. 9

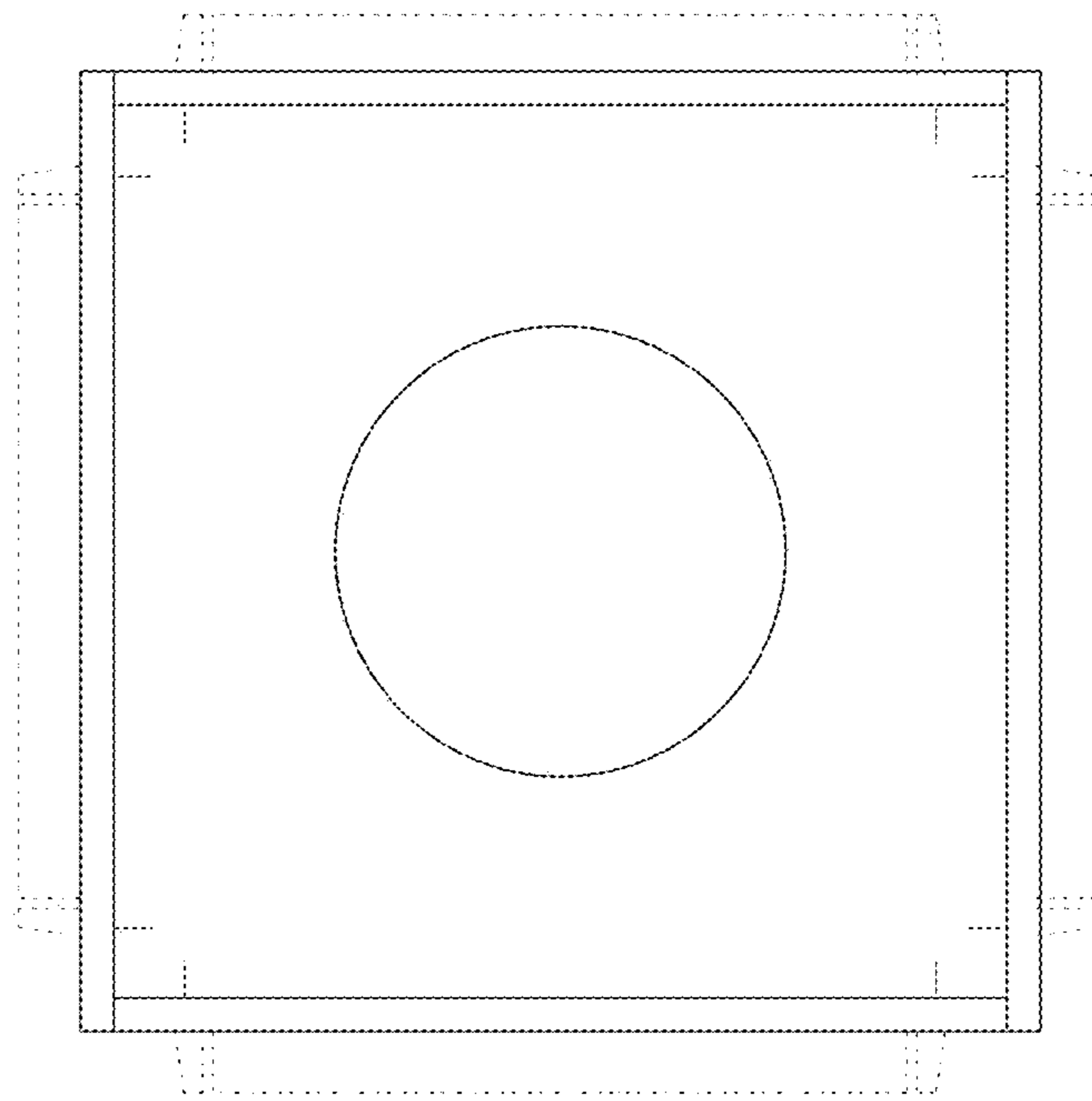

FIG. 10

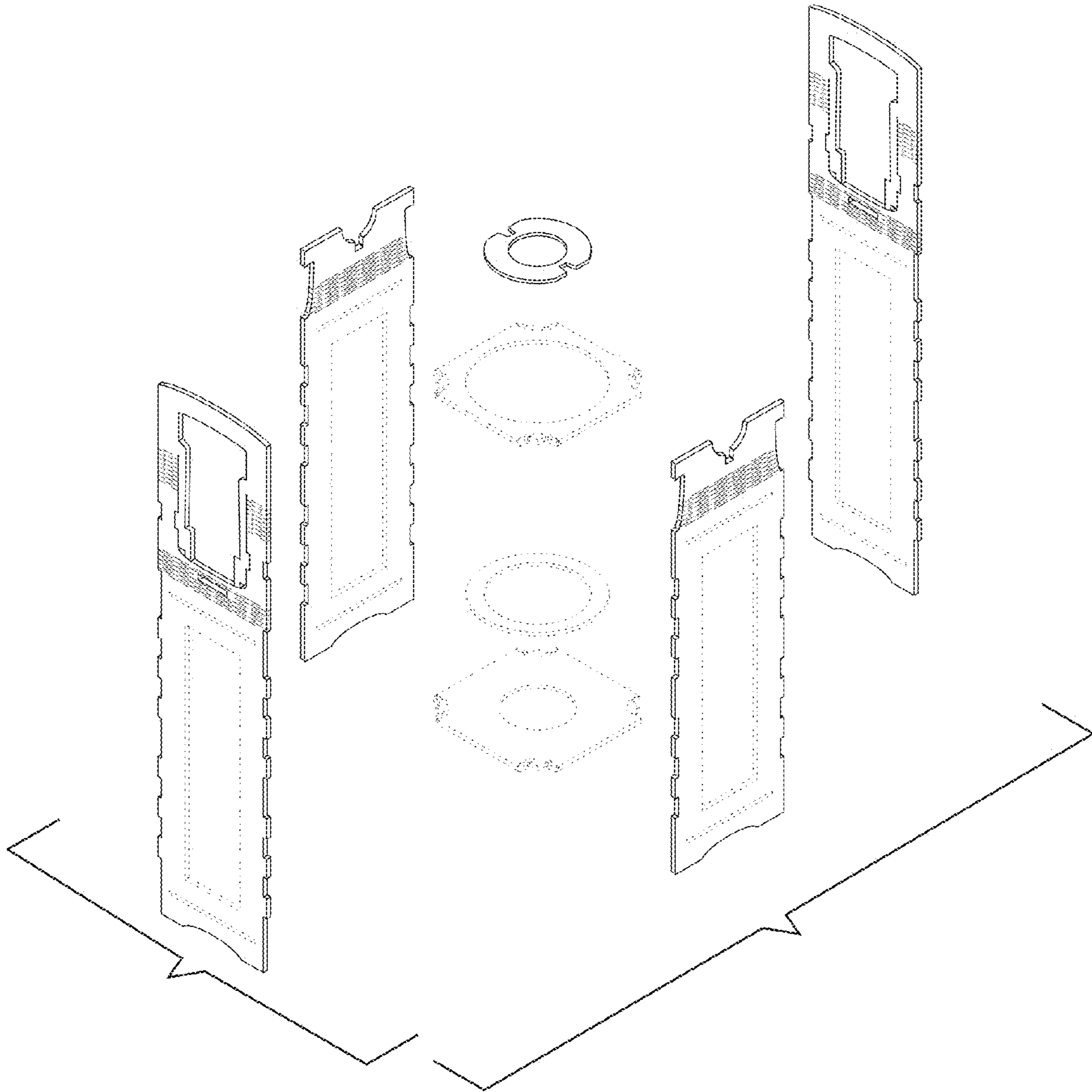

FIG. 11



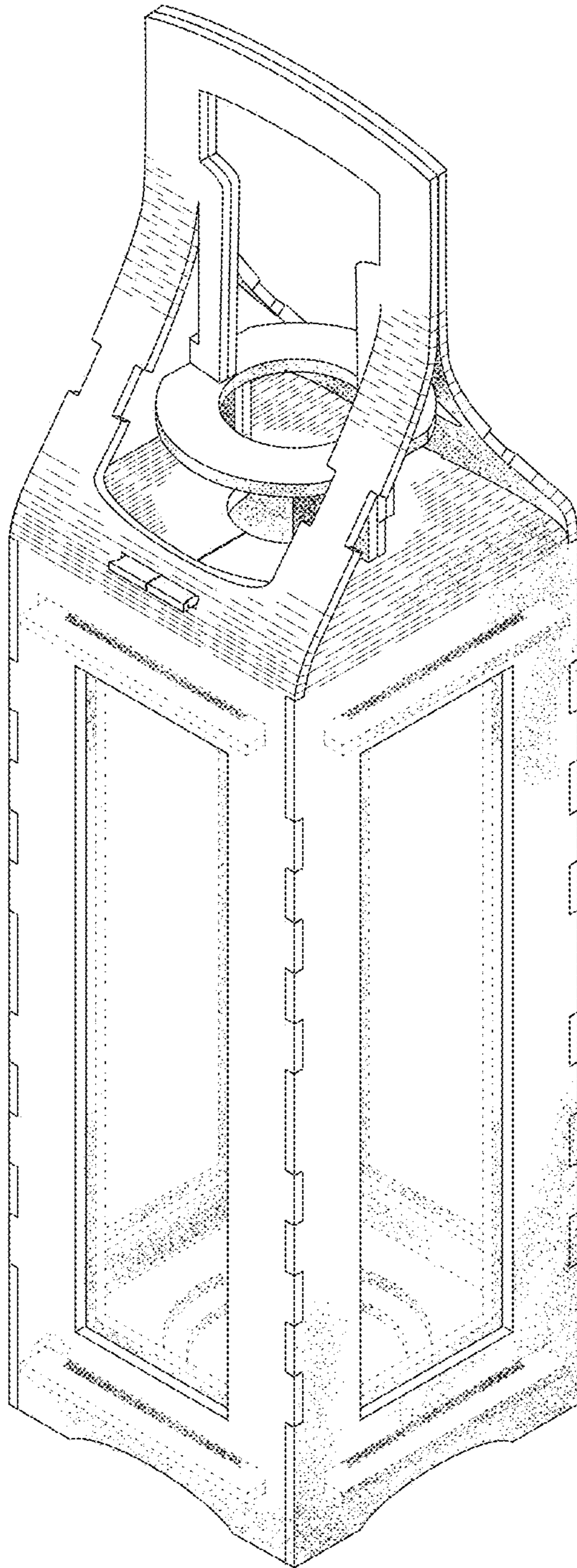

FIG. 12

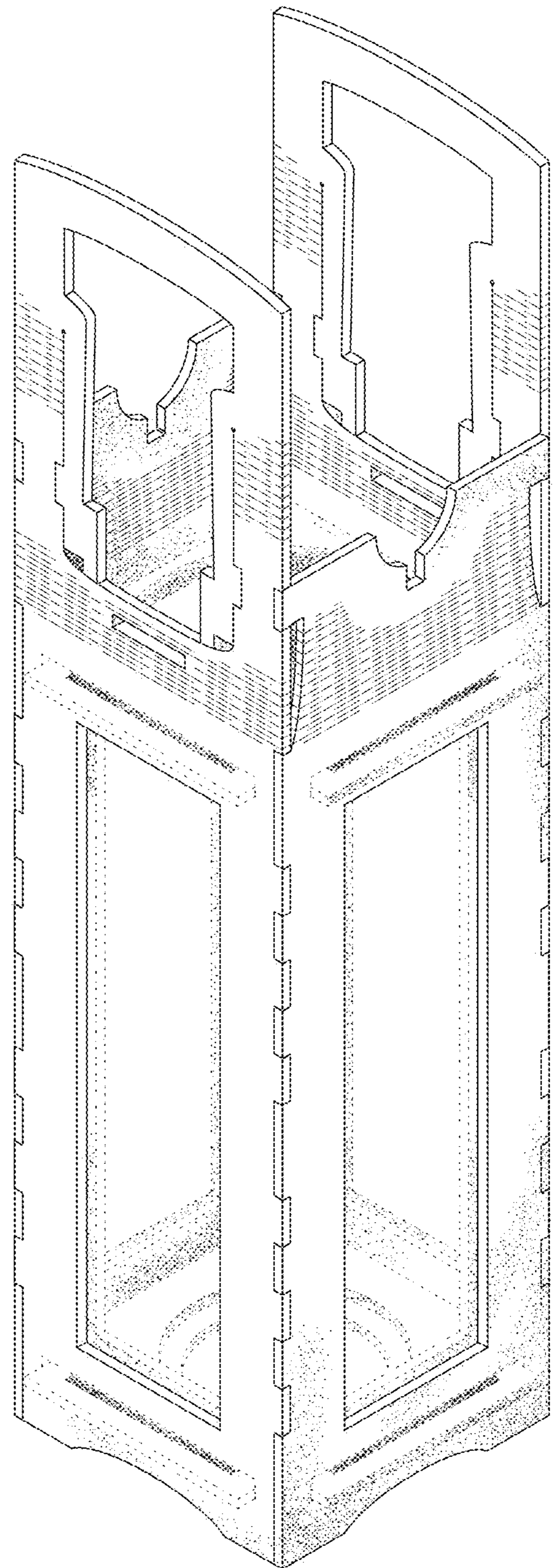

FIG. 13

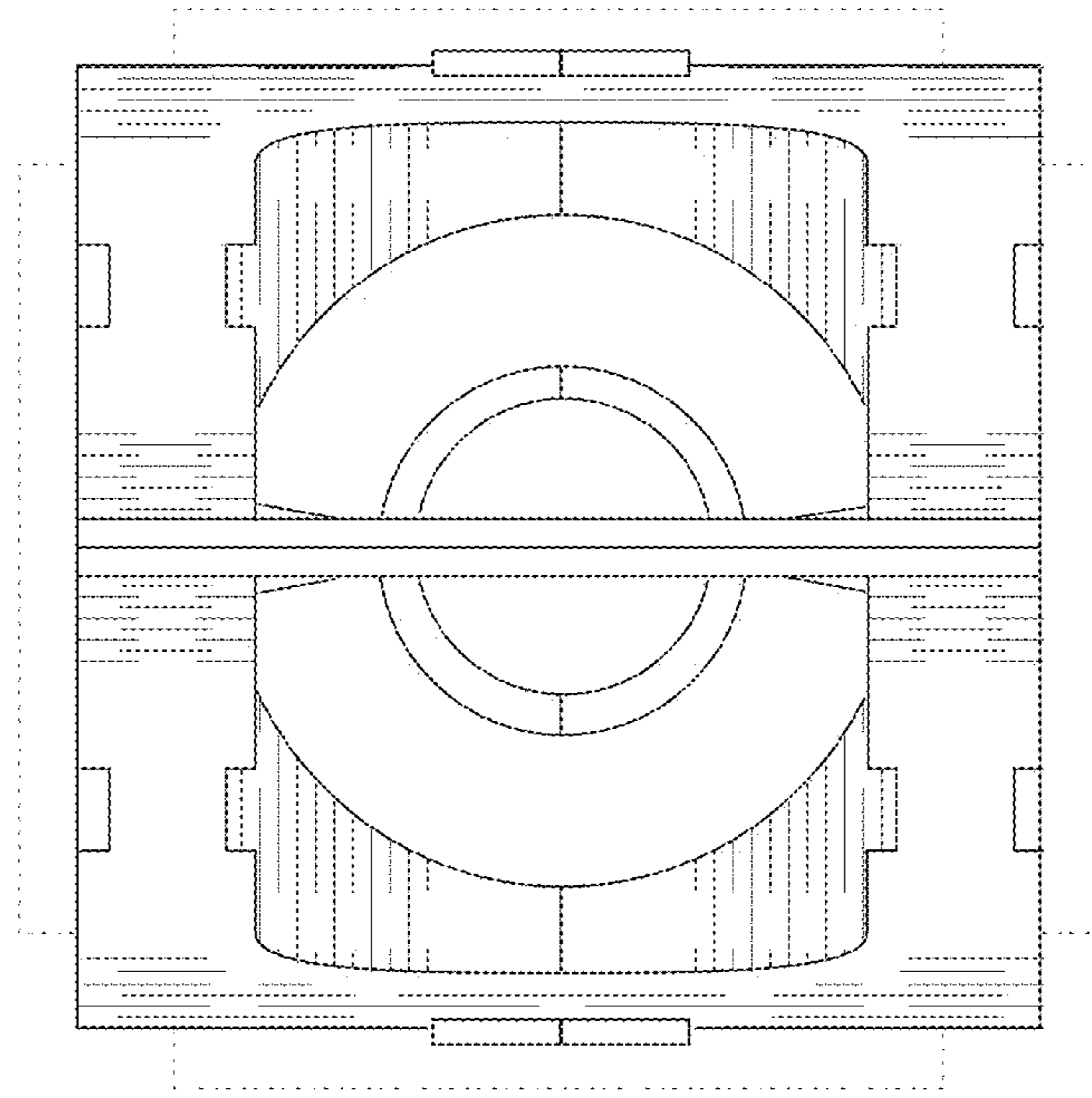

FIG. 14

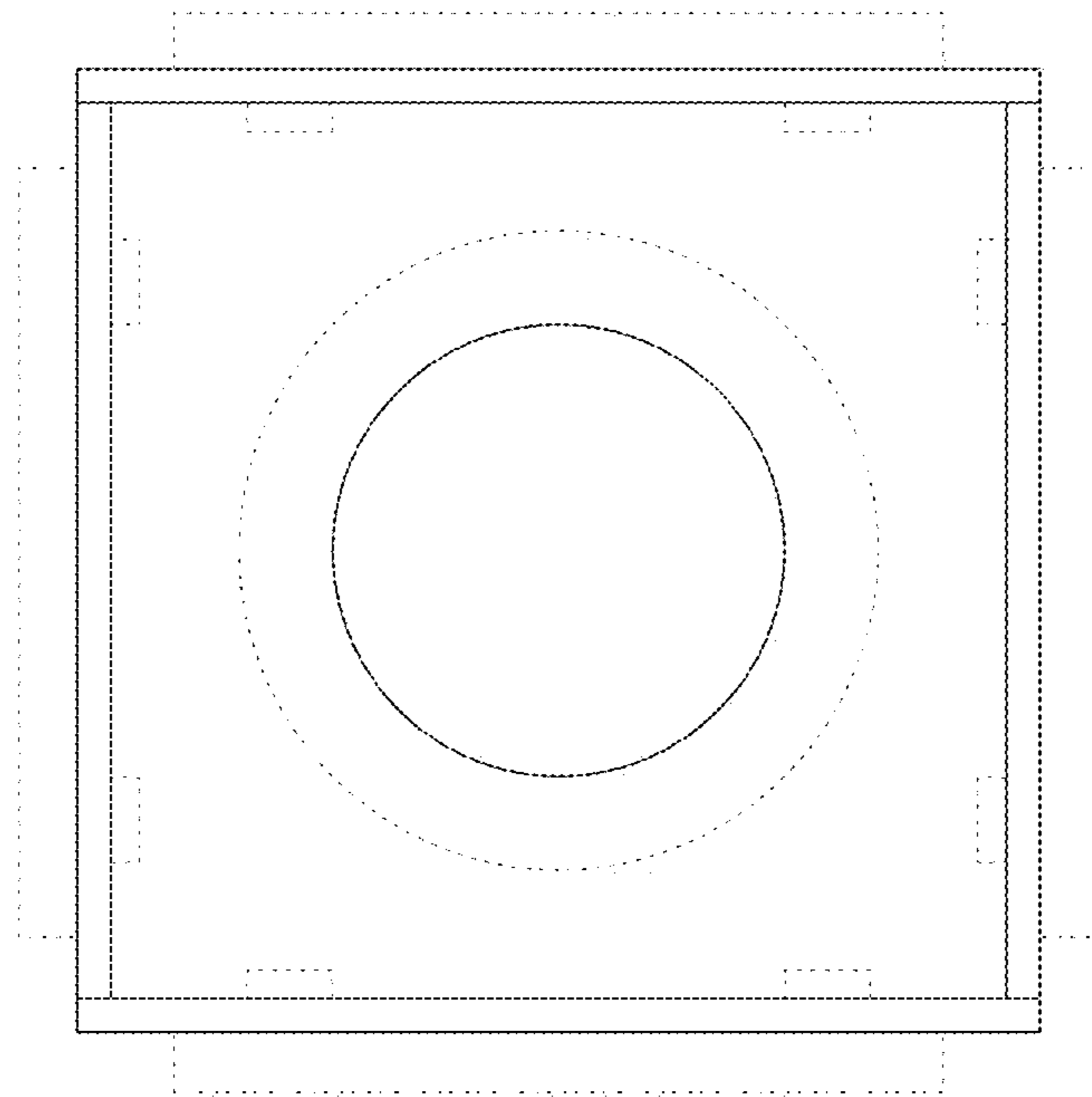

FIG. 15

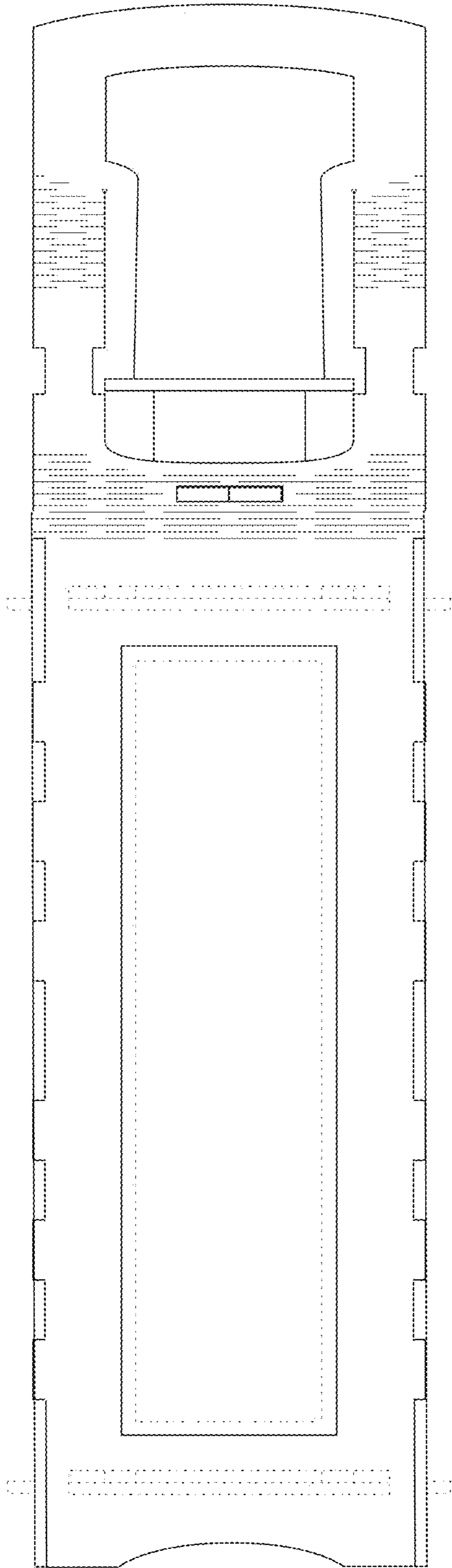

FIG. 16

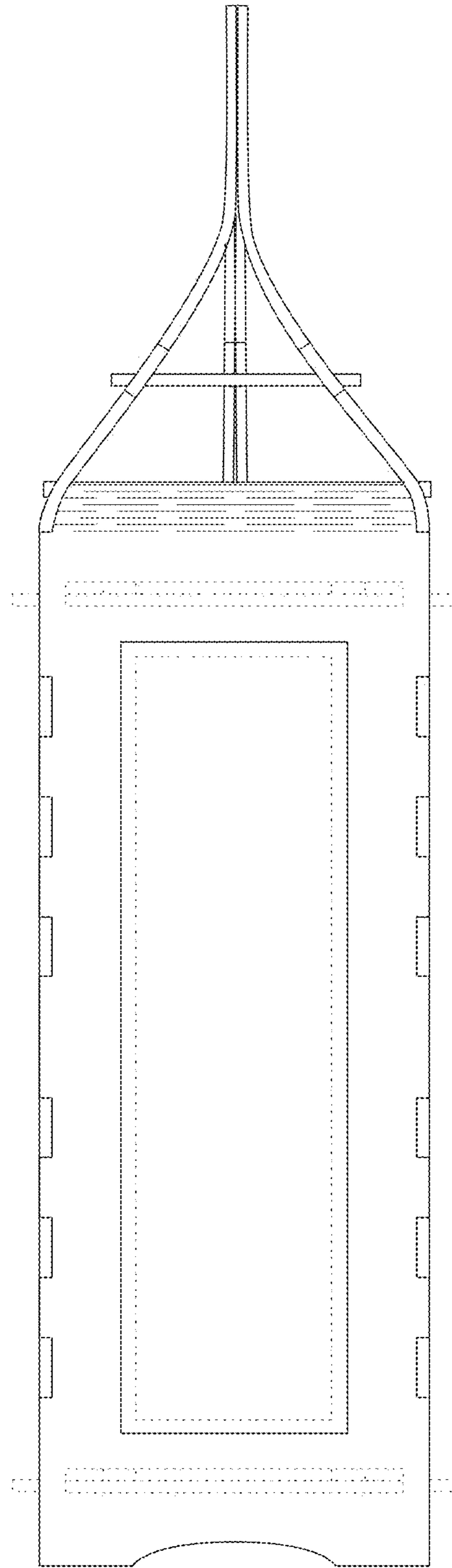

FIG. 17

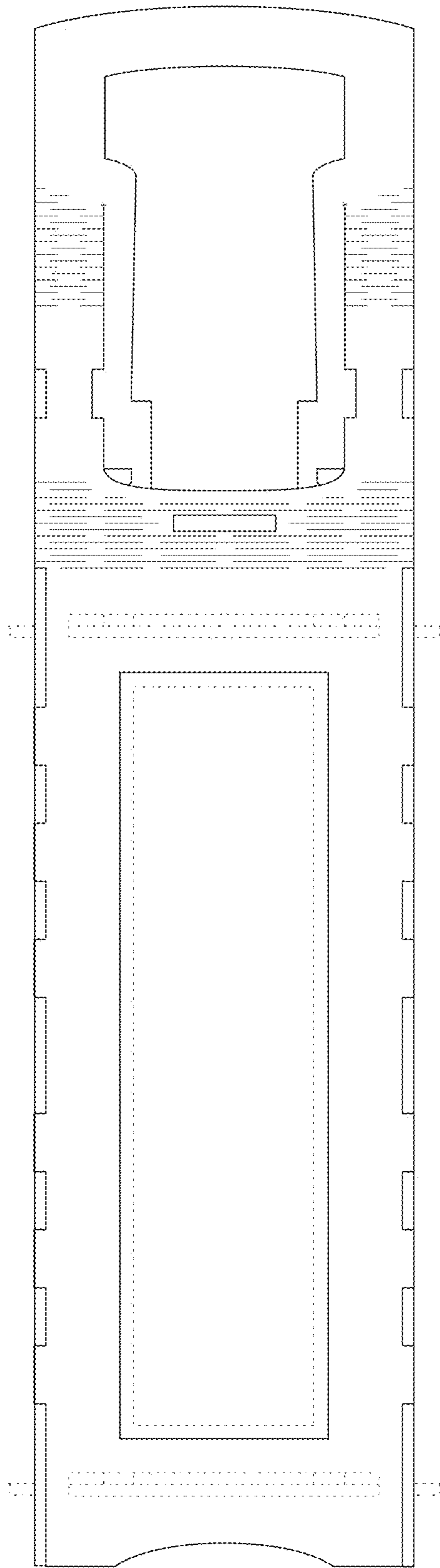

FIG. 18

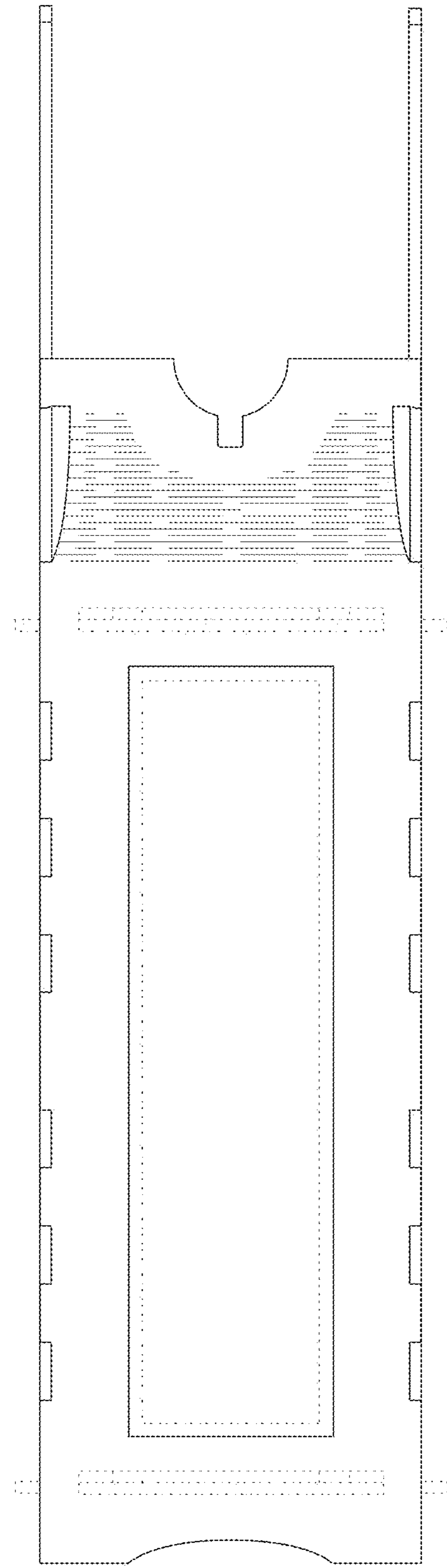

FIG. 19

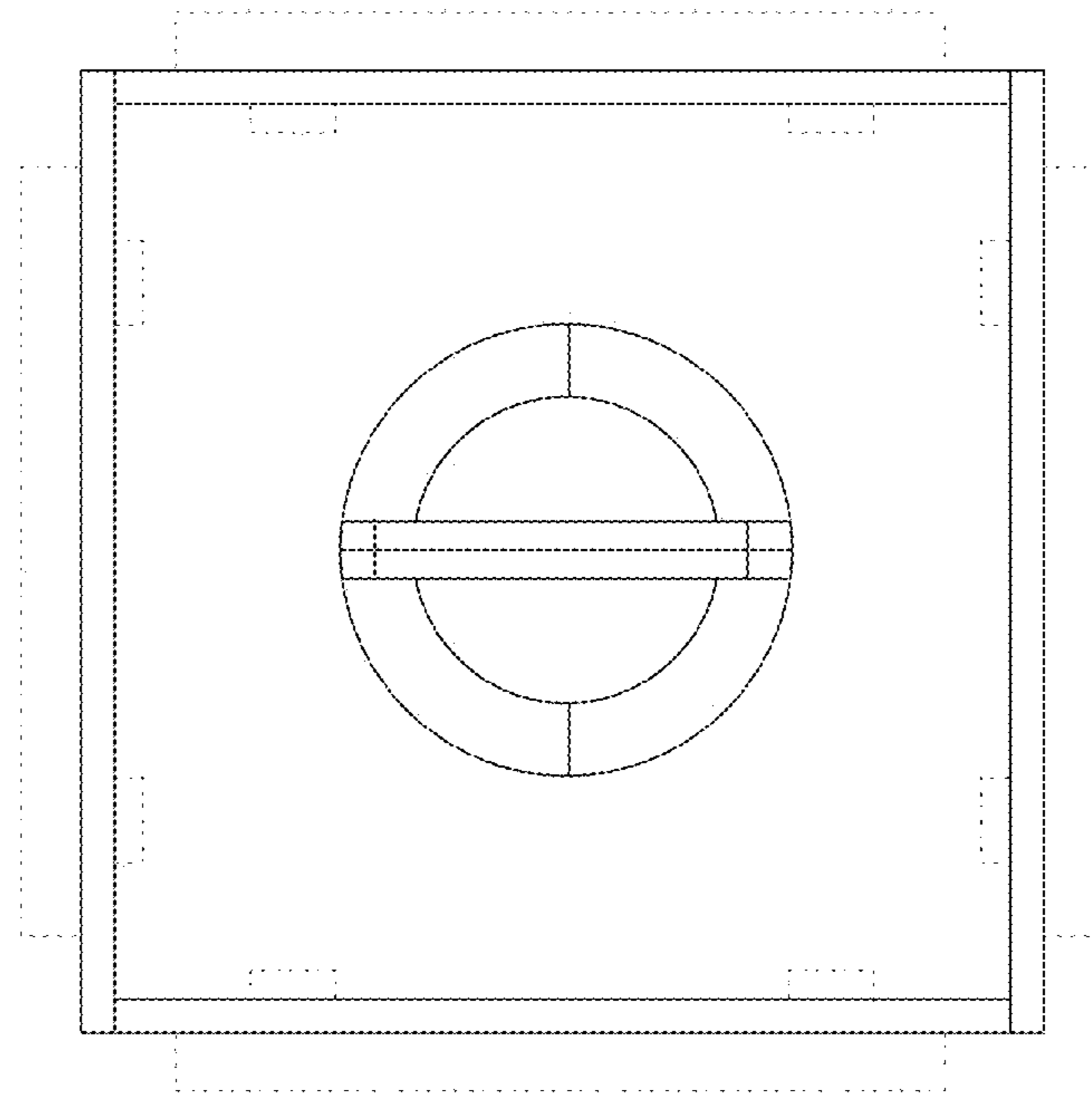

FIG. 20

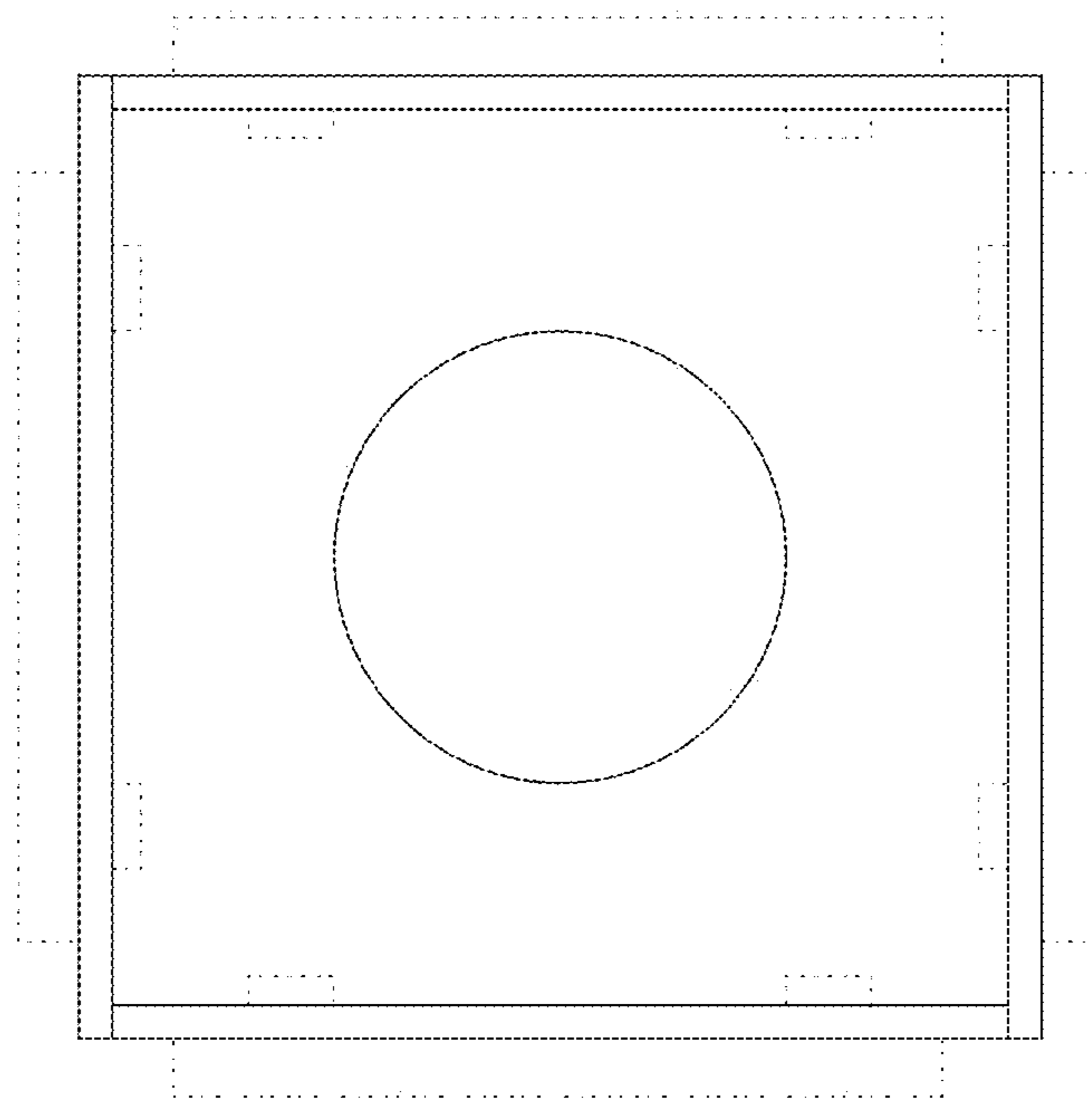

FIG. 21

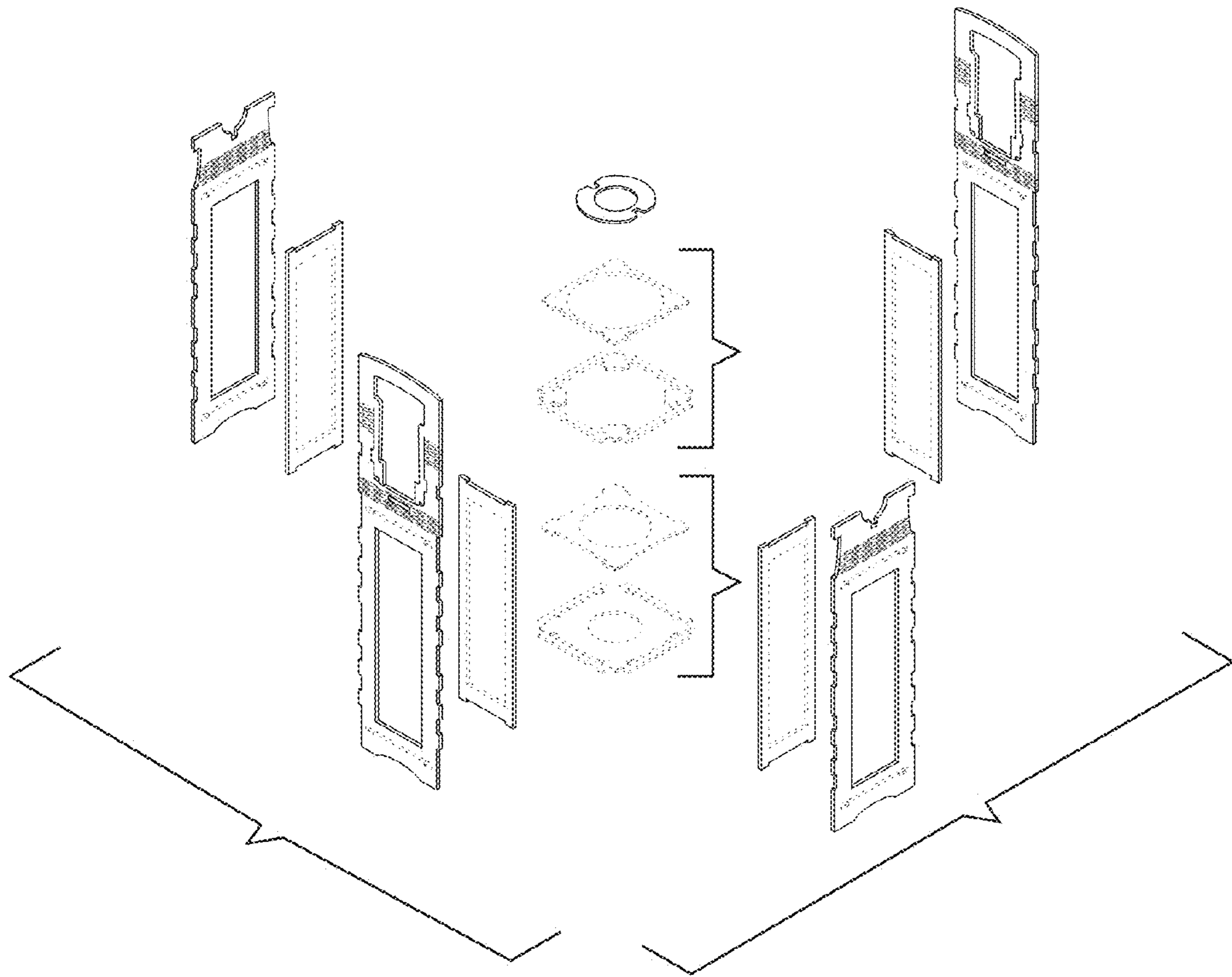

FIG. 22