



US00D955215S

(12) **United States Design Patent** (10) **Patent No.:** **US D955,215 S**
Kozub et al. (45) **Date of Patent:** **** Jun. 21, 2022**

(54) **PHARMACEUTICAL PACKAGE**

(71) Applicant: **Gilead Sciences, Inc.**, Foster City, CA (US)

(72) Inventors: **Benjamin Luke Kozub**, San Francisco, CA (US); **Brian Nilstoft**, San Carlos, CA (US); **Kevin Nguyen**, San Francisco, CA (US); **James Paul Oberhauser**, Saratoga, CA (US); **Roman Shumylo**, Dublin, CA (US); **Joseph Anthony Cordova**, Stockton, CA (US); **Jinhui Yun**, San Francisco, CA (US); **William Harold Lazor**, San Mateo, CA (US); **Adam Hilborn**, Brooklyn, NY (US); **Jesse Arnold Fourt**, Menlo Park, CA (US); **Léo Boris Marzolf**, San Francisco, CA (US); **Pratap Uday Ganapathy**, Menlo Park, CA (US); **Brooke Genelle Thyng**, San Francisco, CA (US); **Caricia Catalani**, San Francisco, CA (US); **Soizic Porhel**, Amsterdam (NL); **Jose Angel Meza**, San Francisco, CA (US); **Steven M. Scally**, Cherry Hill, CO (US); **Mary Cassandra Lodwick**, Brooklyn, NY (US)

(73) Assignee: **Gilead Sciences, Inc.**, Foster City, CA (US)

(**) Term: **15 Years**

(21) Appl. No.: **29/704,970**

(22) Filed: **Sep. 9, 2019**

(51) **LOC (13) Cl.** **09-03**

(52) **U.S. Cl.**
USPC **D9/432; D9/433**

(58) **Field of Classification Search**
USPC **D9/414-420, 421-433, 434, 442, 445, D9/456, 542, 563, 600, 614-624, 707,**

(Continued)

(56) **References Cited**

U.S. PATENT DOCUMENTS

D359,900 S * 7/1995 Hawthorne D9/415
D457,246 S * 5/2002 Mazel D24/223

(Continued)

OTHER PUBLICATIONS

Ticking all the pharma boxes | Markets. Online, published date Dec. 12, 2012. Retrieved on Feb. 21, 2021 from URL: <https://www.packagingnews.co.uk/features/ticking-all-the-pharma-boxes-markets-21-12-2012>.*

Primary Examiner — Omeed Agilee

(74) *Attorney, Agent, or Firm* — McAndrews Held & Malloy, Ltd.

(57) **CLAIM**

The ornamental design for a pharmaceutical package, as shown and described.

DESCRIPTION

FIG. 1 is a front perspective view of a pharmaceutical package in an open configuration;
FIG. 2 is a back perspective view thereof;
FIG. 3 is front view thereof;
FIG. 4 is a back view thereof;
FIG. 5 is left side view thereof;
FIG. 6 is right side view thereof;
FIG. 7 is top view thereof;
FIG. 8 is bottom view thereof;
FIG. 9 is a front perspective view of the pharmaceutical package in a partially folded configuration;
FIG. 10 is a back perspective view thereof;
FIG. 11 is front view thereof;
FIG. 12 is a back view thereof;
FIG. 13 is left side view thereof;
FIG. 14 is right side view thereof;
FIG. 15 is top view thereof;
FIG. 16 is bottom view thereof;
FIG. 17 is a front perspective view of the pharmaceutical package in a fully folded configuration;

(Continued)

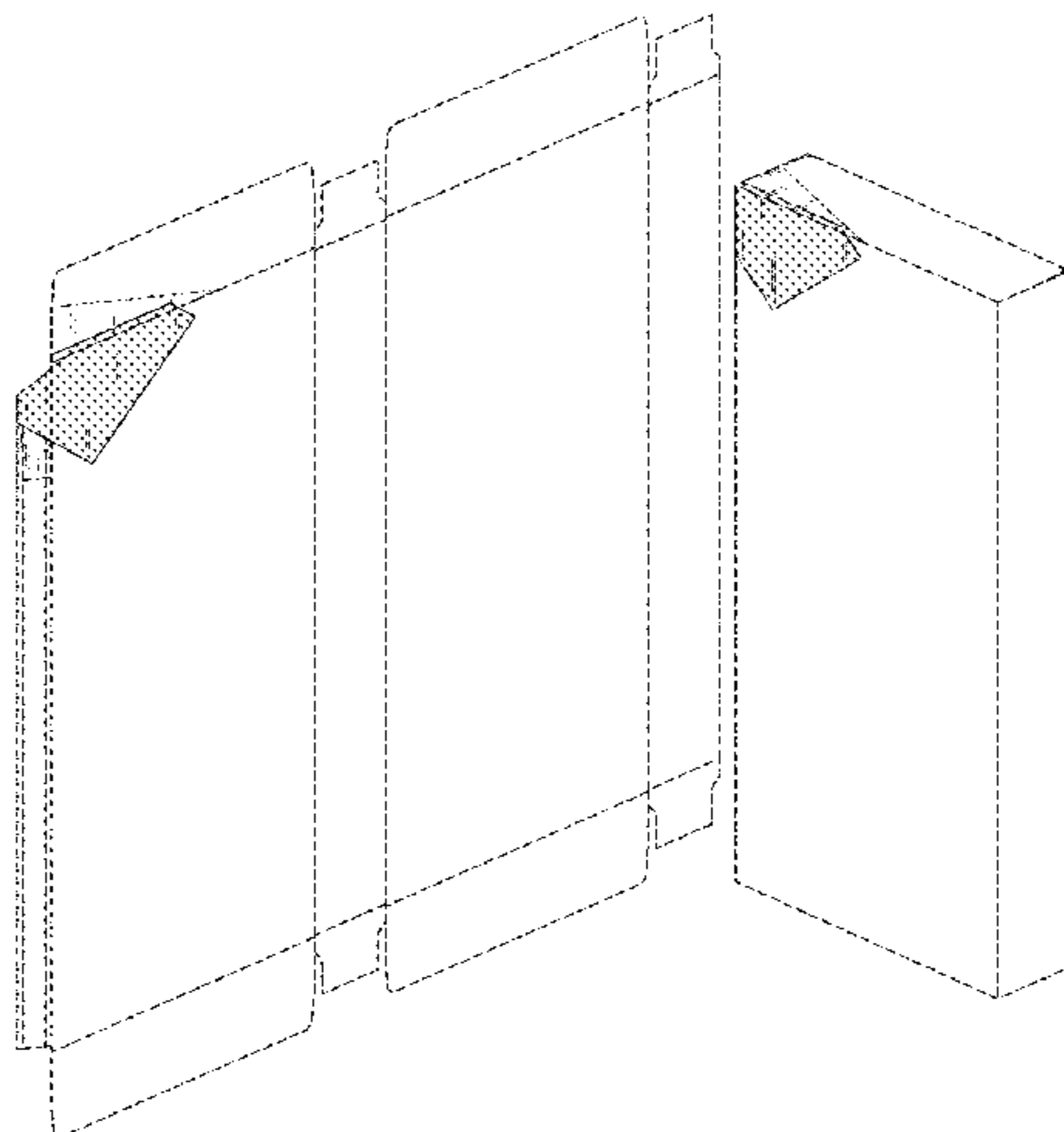

FIG. 18 is a back perspective view thereof;
 FIG. 19 is left side view thereof;
 FIG. 20 is a right side view thereof;
 FIG. 21 is front view thereof;
 FIG. 22 is back view thereof;
 FIG. 23 is top view thereof; and,
 FIG. 24 is bottom view thereof.

The dashed lines in the drawings depict portions of the pharmaceutical package that form no part of the claimed design. The dot-dash lines in the drawings depict the boundaries of the claim and form no part thereof.

The gray shading in the figures depicts a contrast of appearance.

1 Claim, 15 Drawing Sheets

(58) **Field of Classification Search**

USPC D9/708, 711, 754, 759, 732, 737, 756;
 D3/273, 276, 304, 309-313; D7/601,
 D7/602, 709
 CPC B65D 5/00; B65D 5/001; B65D 5/0027;
 B65D 5/0254; B65D 5/18; B65D 5/38;
 B65D 5/40; B65D 5/2033; B65D
 5/48024; B65D 5/6605; B65D 1/22;
 B65D 1/24; B65D 1/34; B65D 73/0035;

B65D 73/0085; B65D 75/58; B65D
 2543/00194; B65D 1/36; B65D 73/0078;
 B65D 2543/00805; B65D 73/0042; B65D
 75/225; B65B 5/06

See application file for complete search history.

(56)

References Cited

U.S. PATENT DOCUMENTS

D496,276	S	*	9/2004	Smith	D9/432
D499,646	S	*	12/2004	Gibbs	D9/433
D646,157	S	*	10/2011	Work	D9/418
D655,600	S	*	3/2012	Work	D9/418
D669,350	S	*	10/2012	Althoff	D9/418
D723,390	S	*	3/2015	Eriksson	D9/732
D770,303	S	*	11/2016	Gelbaum	D9/732
D789,196	S	*	6/2017	Waters	D9/433
D800,573	S	*	10/2017	Mochizuki	D9/624
D806,570	S	*	1/2018	Gelbaum	D9/732
D843,850	S	*	3/2019	LoPrete	D9/732
D867,162	S	*	11/2019	LoPrete	D9/732
D874,944	S	*	2/2020	Schmidt	D9/732
D881,710	S	*	4/2020	Mochizuki	D9/624
D897,196	S	*	9/2020	Lyle	D9/414
D897,197	S	*	9/2020	Tidwell	D9/418
2016/0200476	A1	*	7/2016	Kobbe	B65D 5/50 206/63.5

* cited by examiner

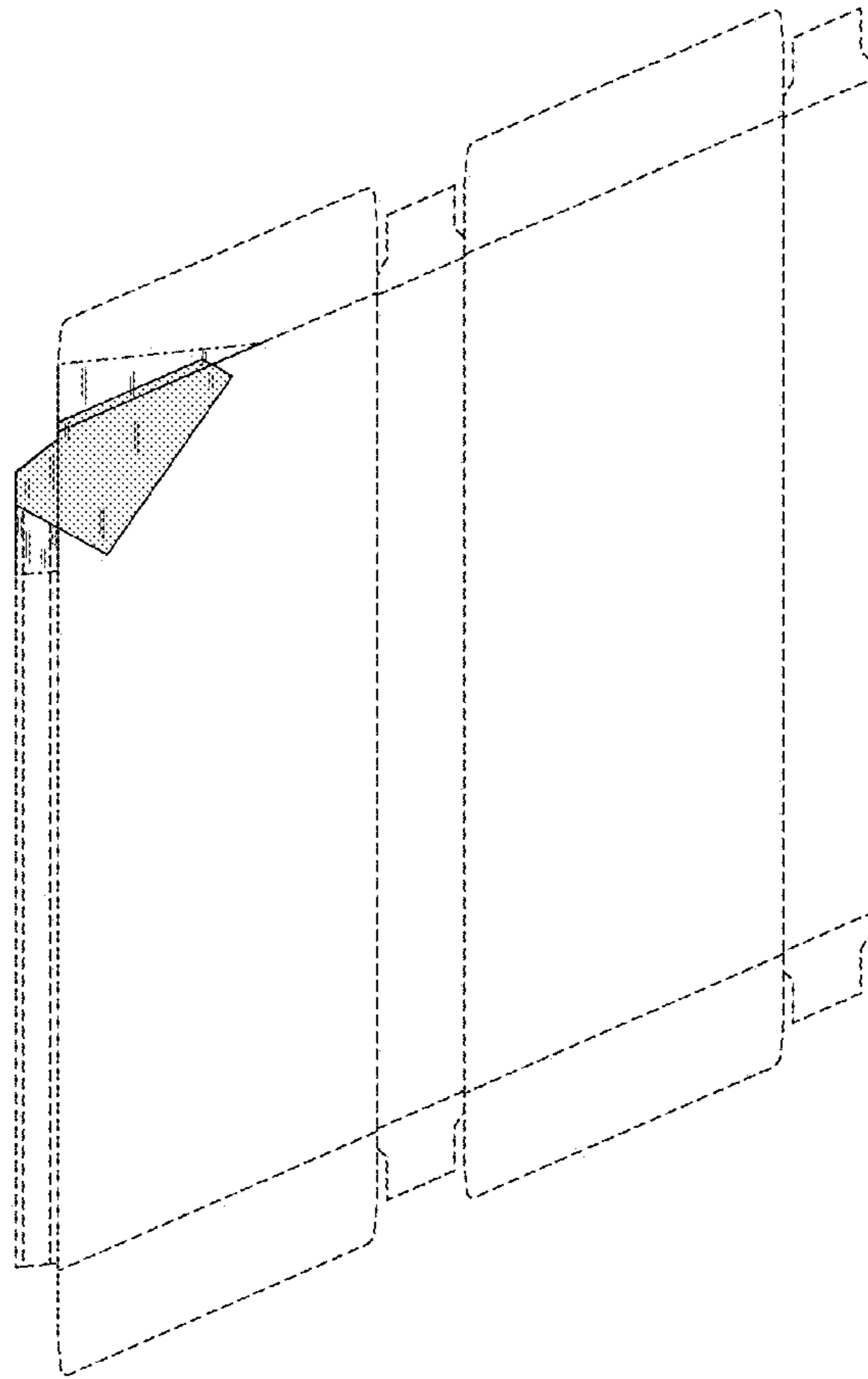

FIG. 1

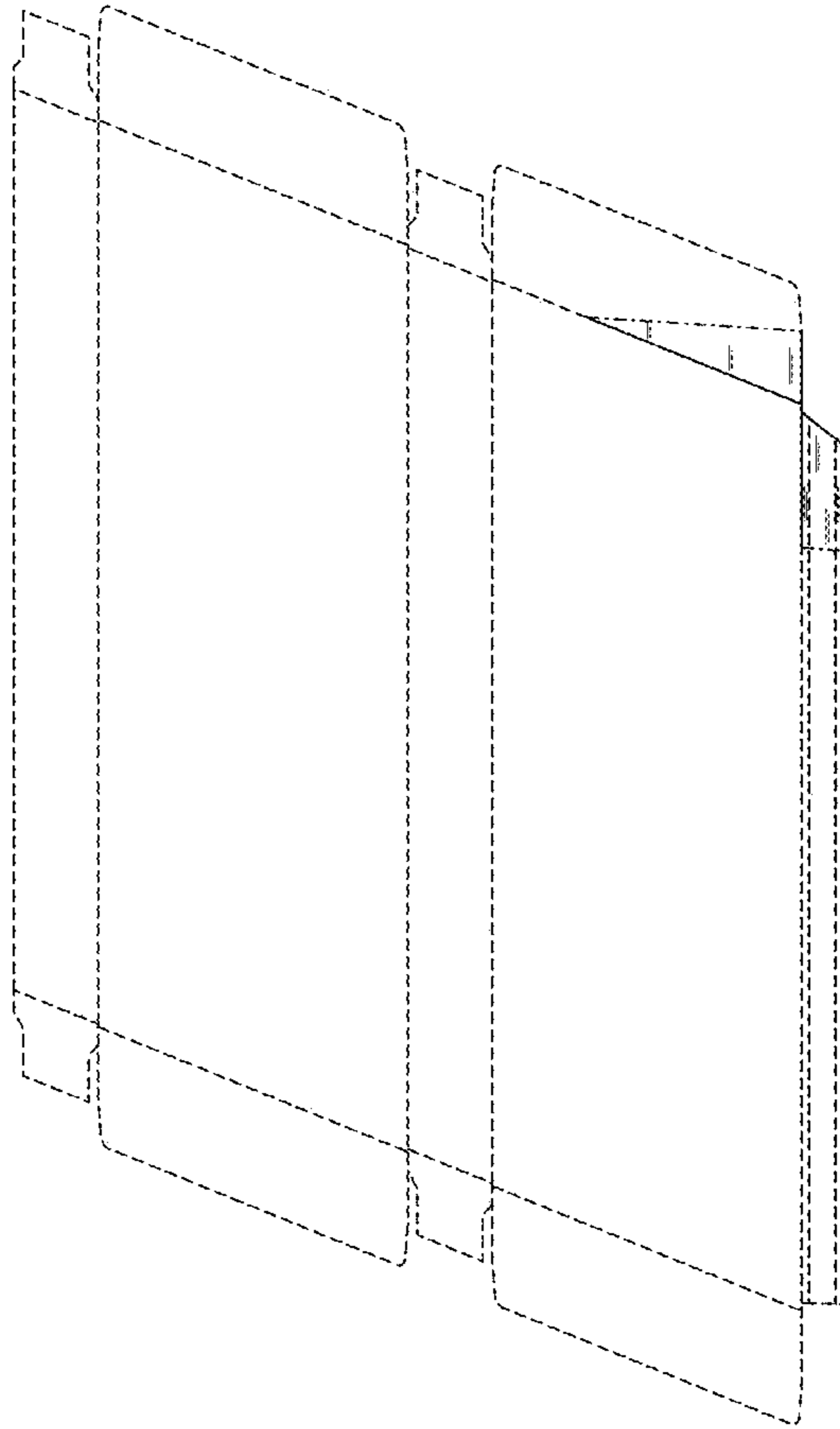

FIG. 2

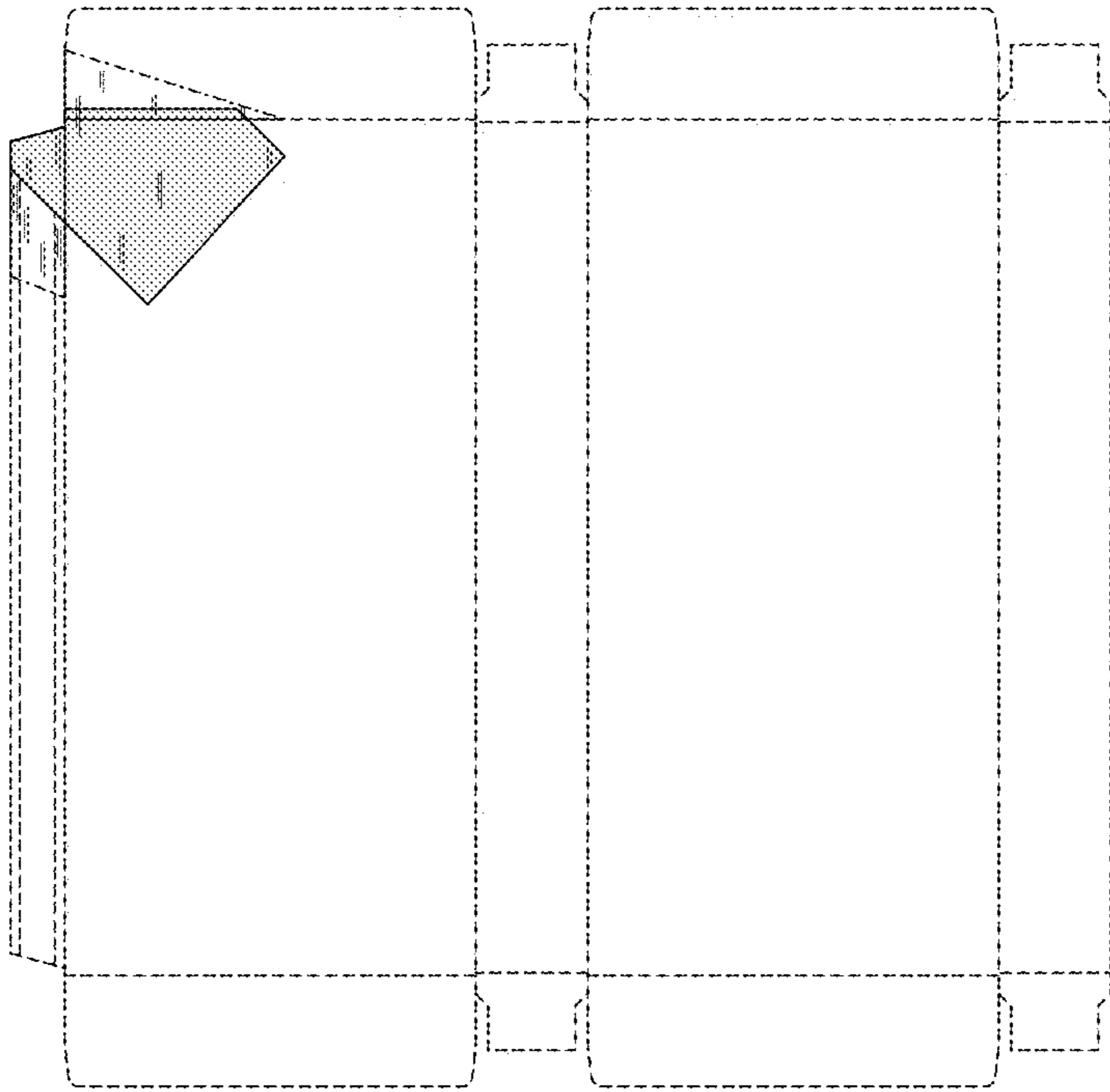

FIG. 3

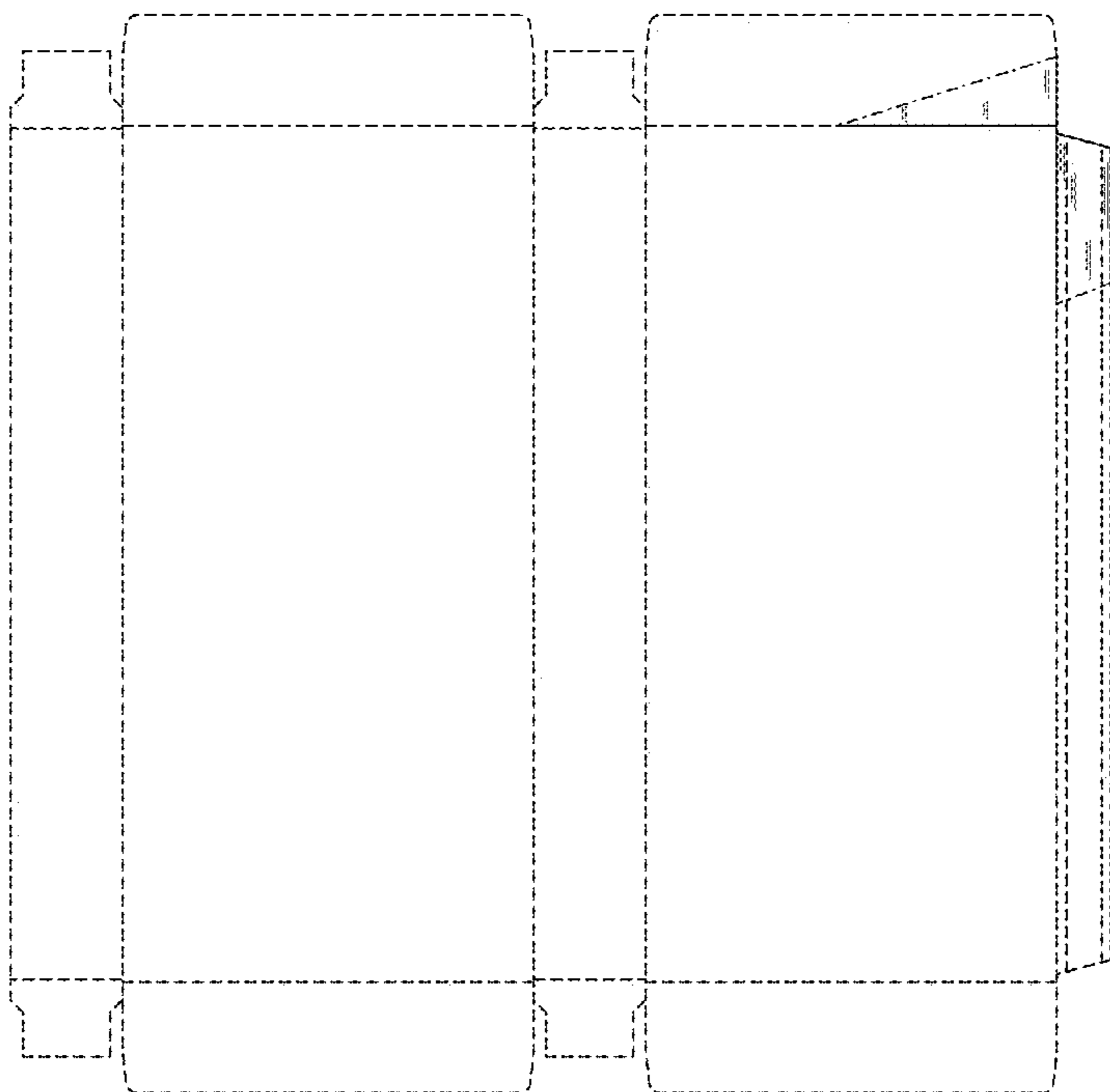

FIG. 4



FIG. 5

FIG. 6

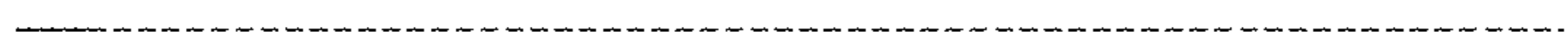

FIG. 7

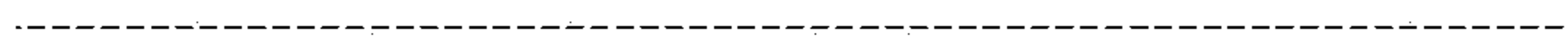

FIG. 8

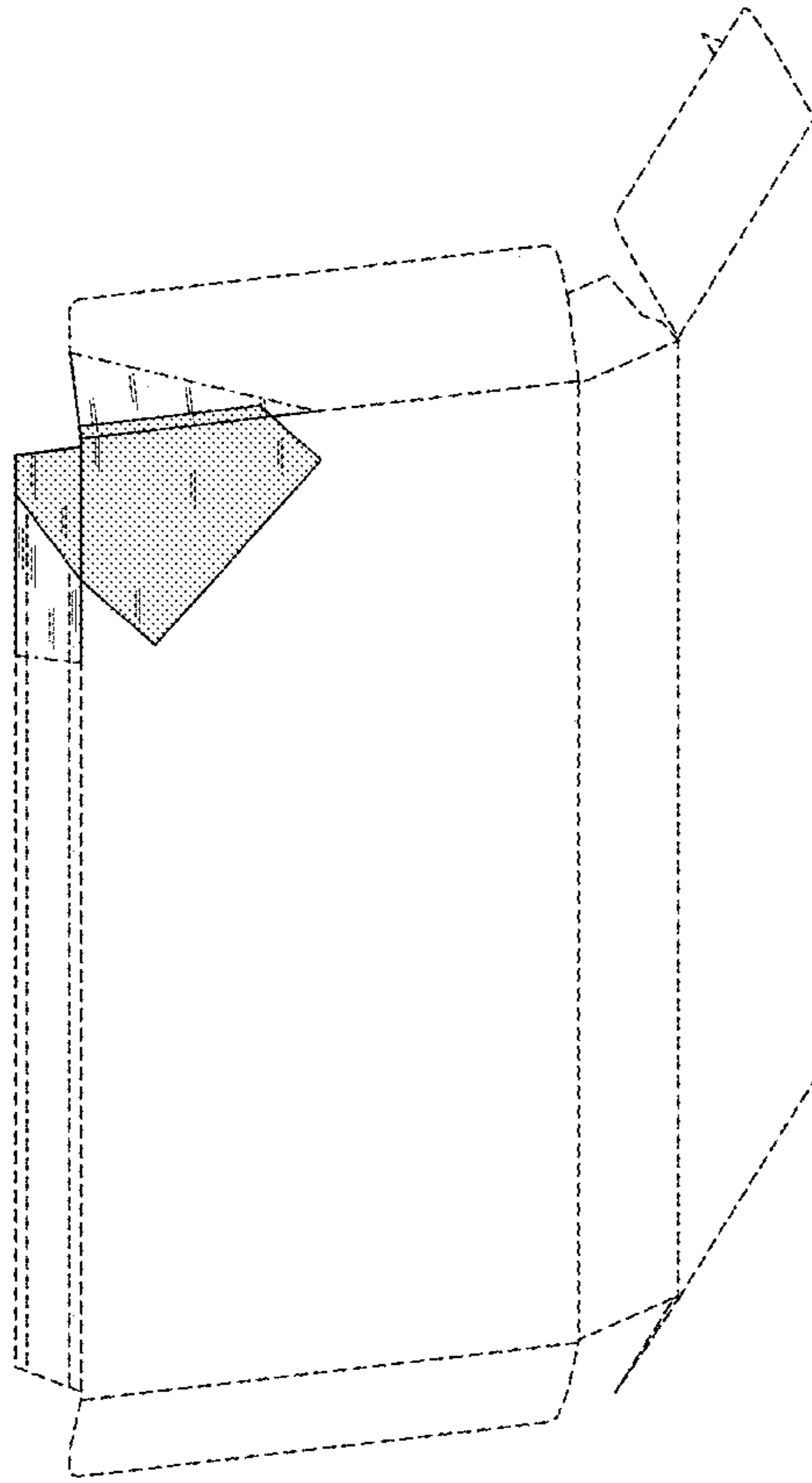

FIG. 9

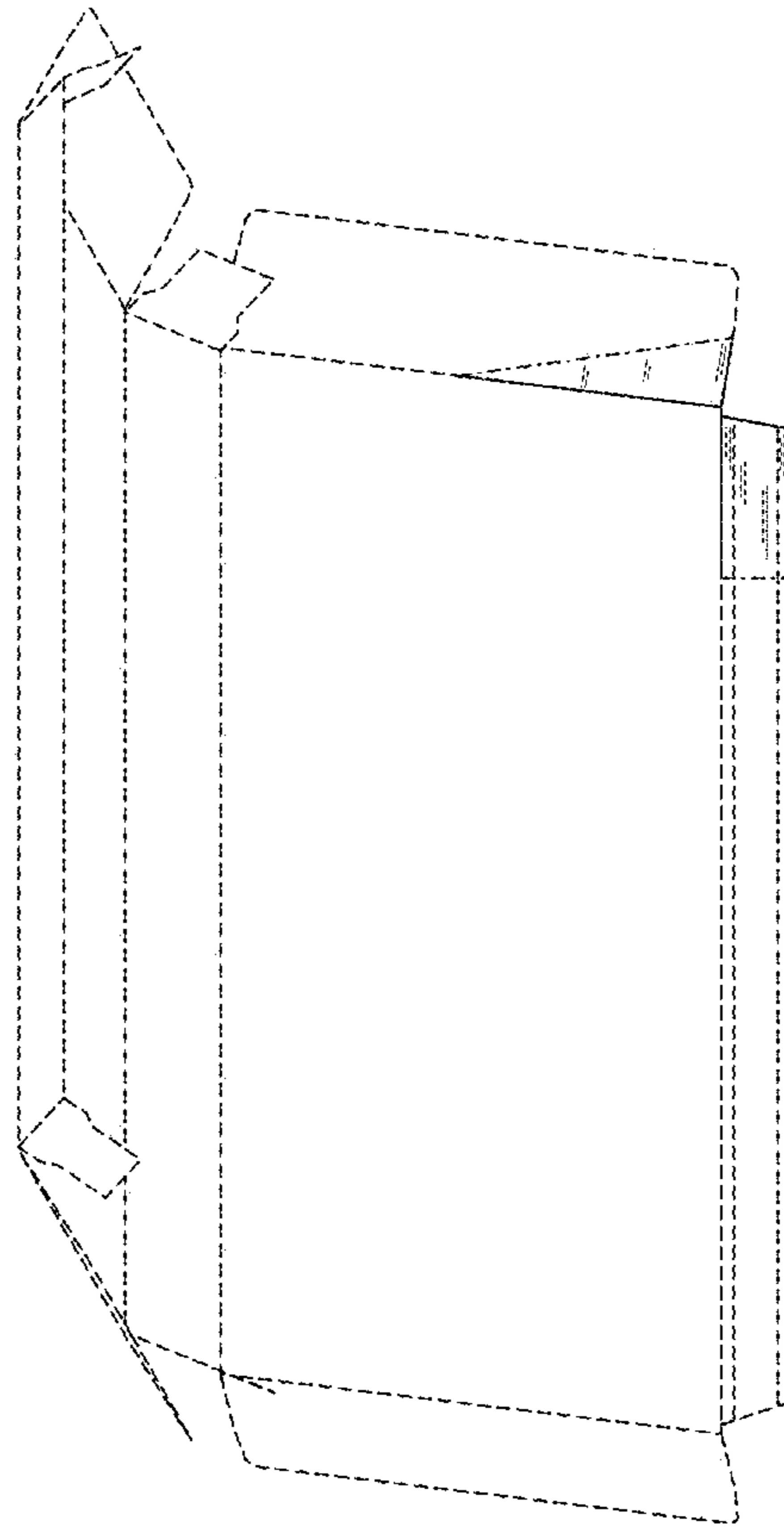

FIG. 10

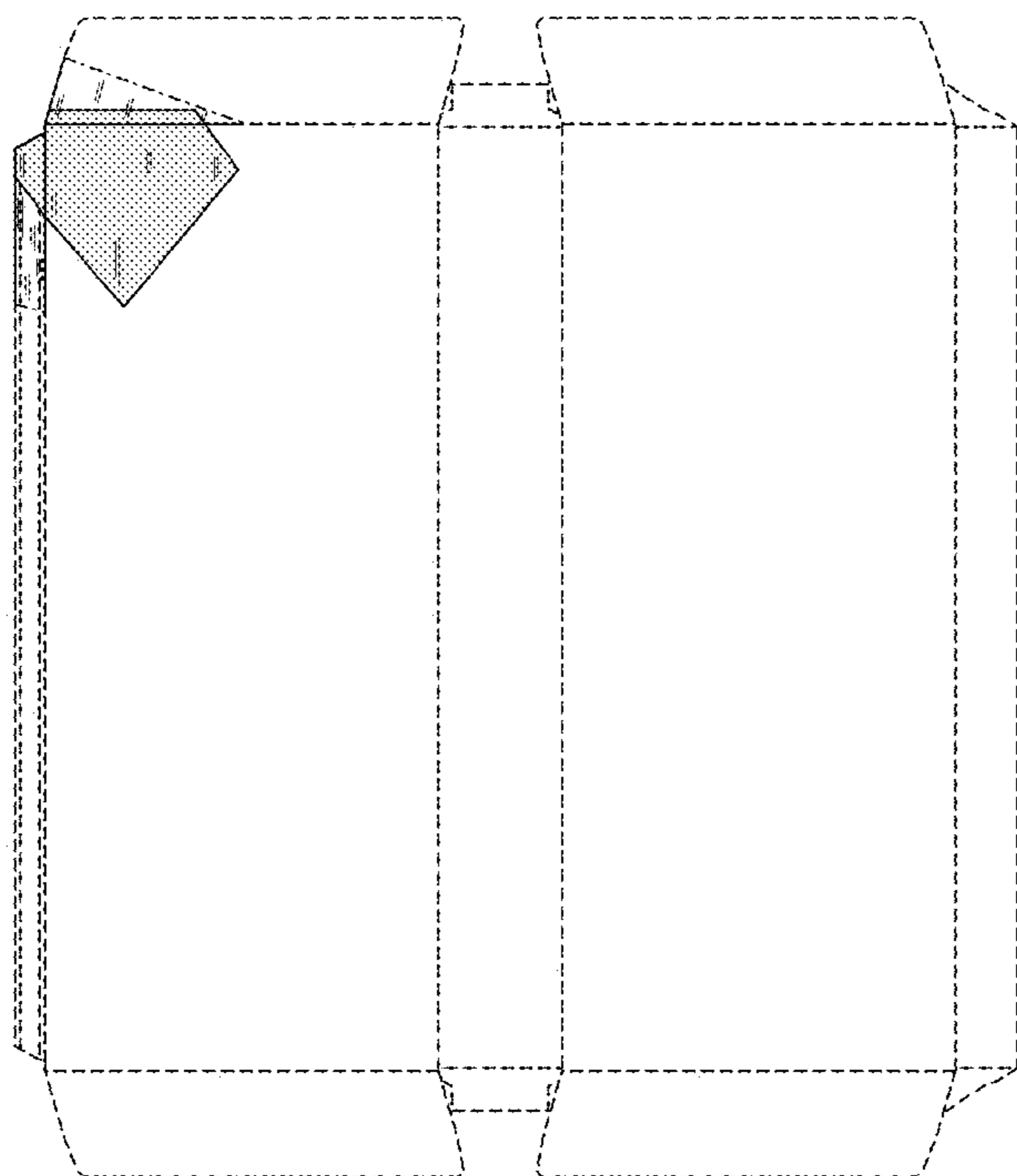

FIG. 11

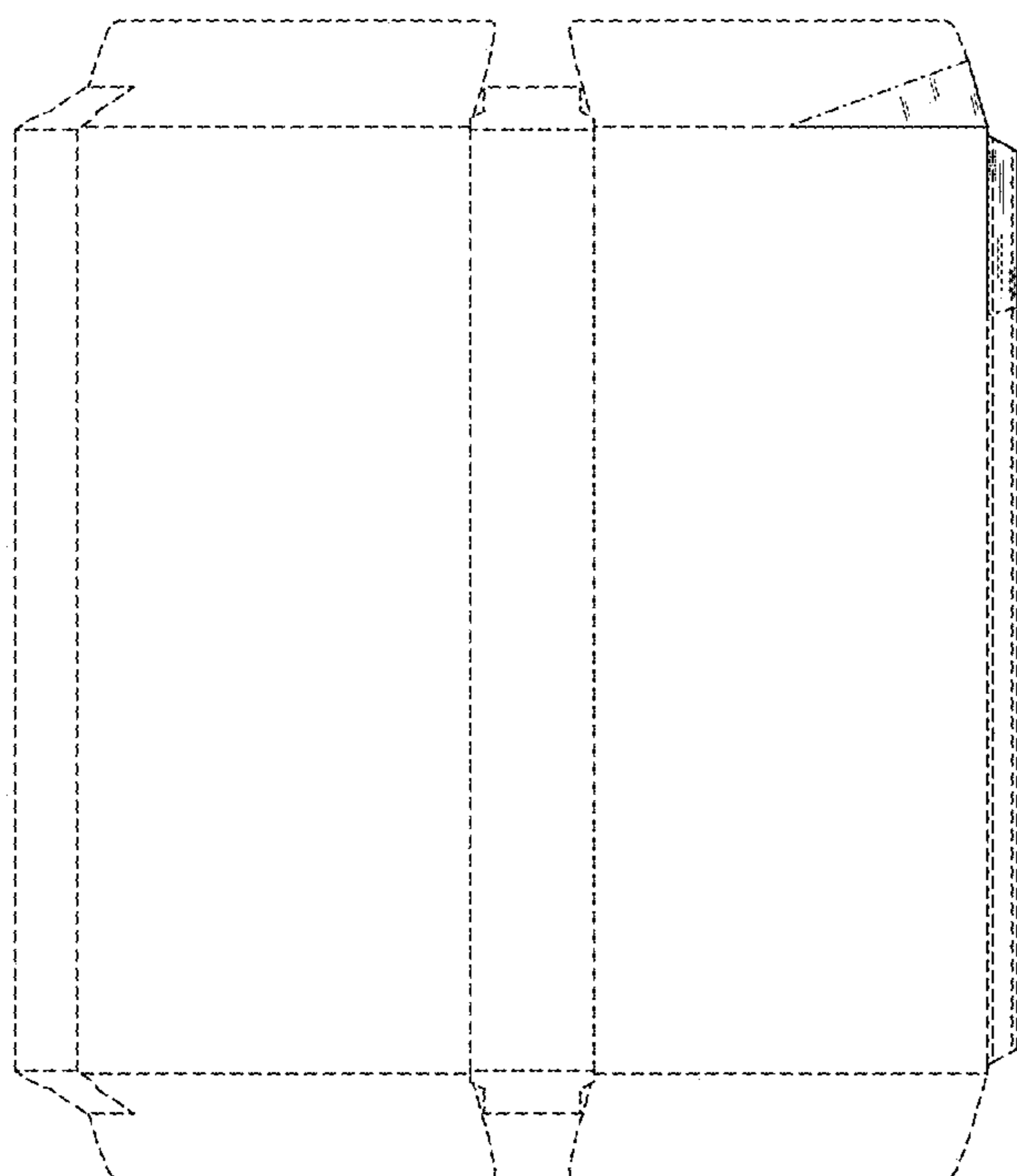

FIG. 12

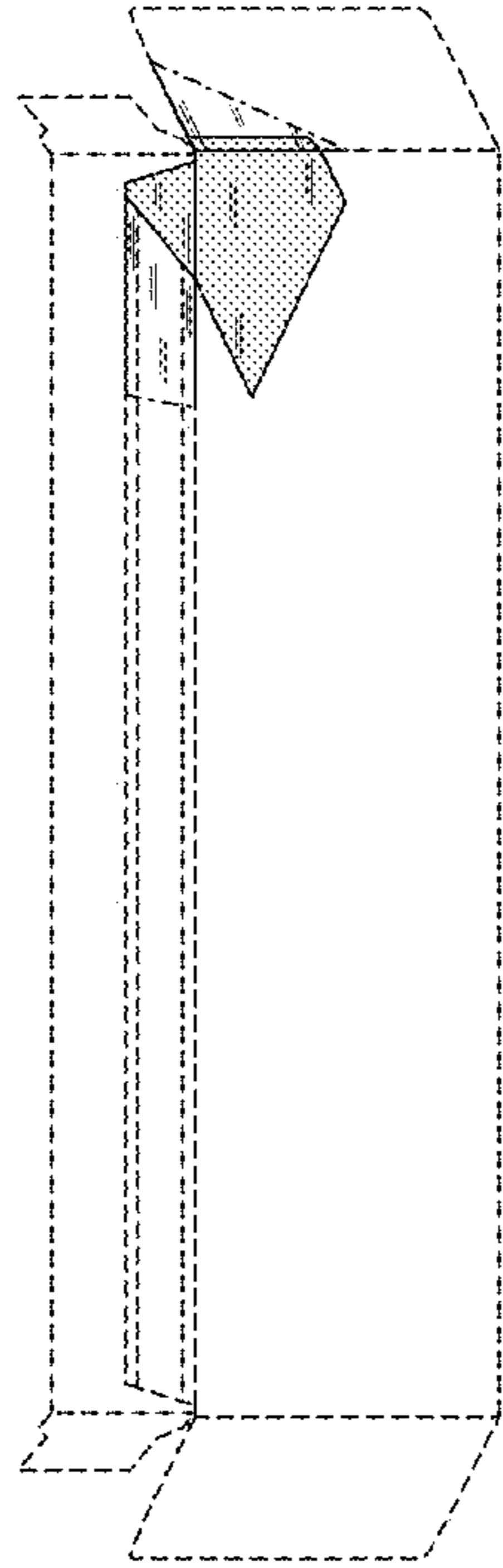

FIG. 13

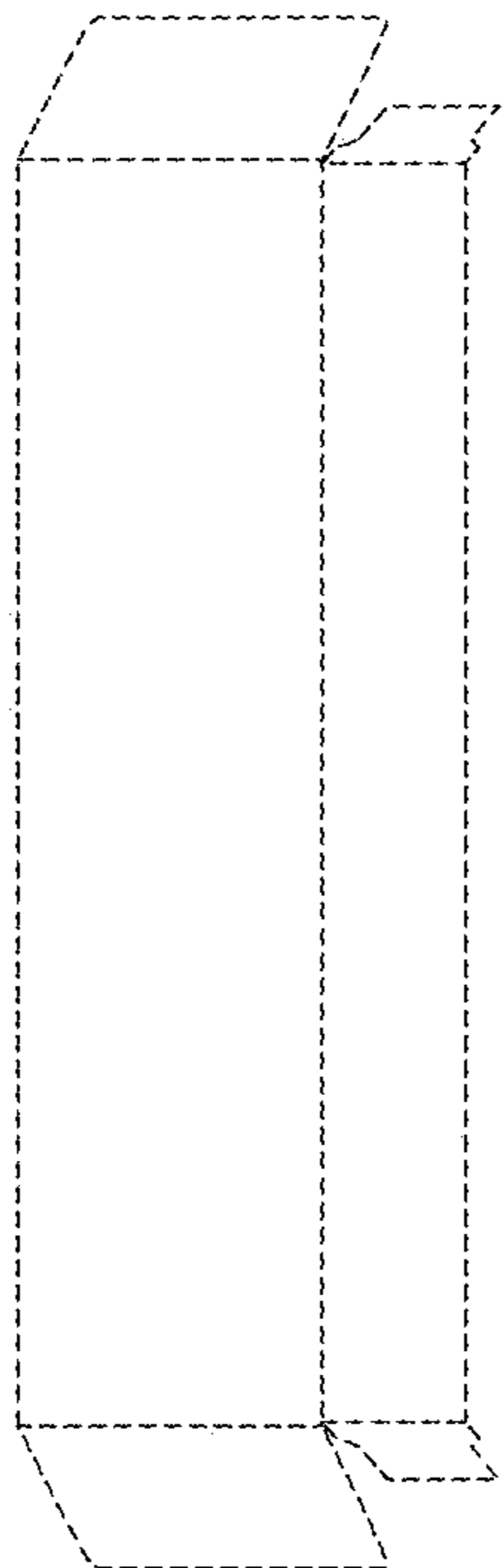

FIG. 14

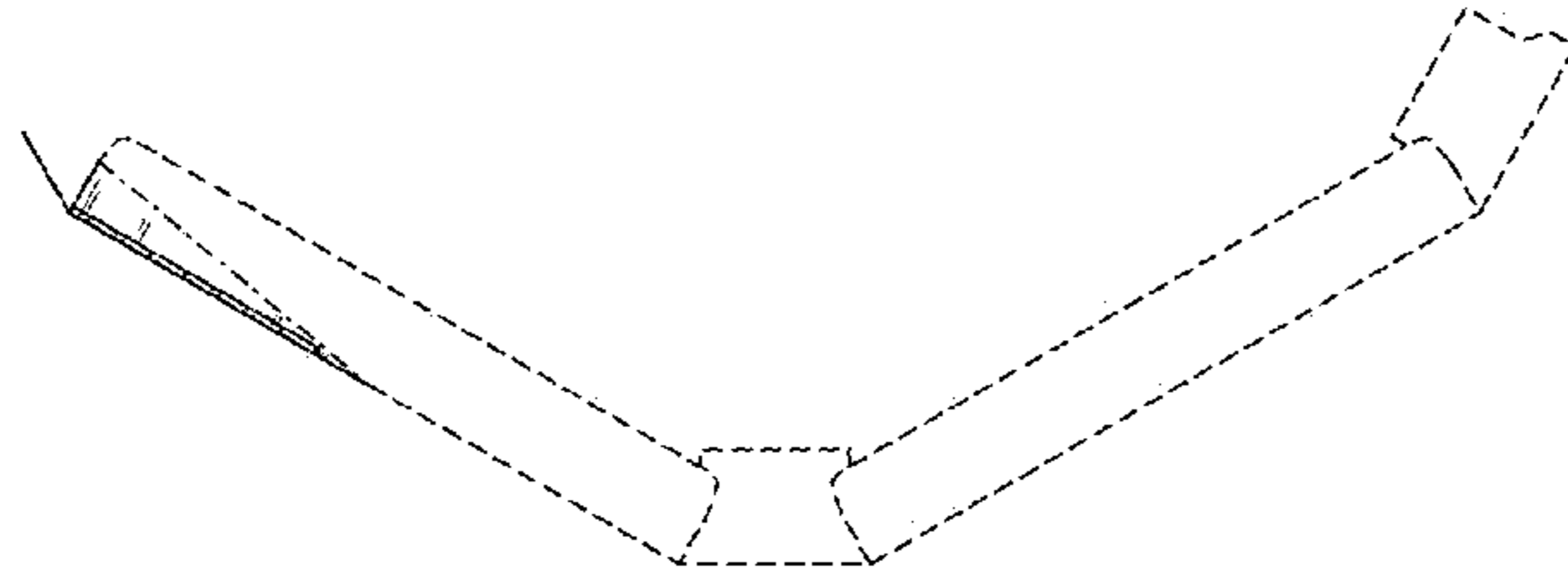

FIG. 15

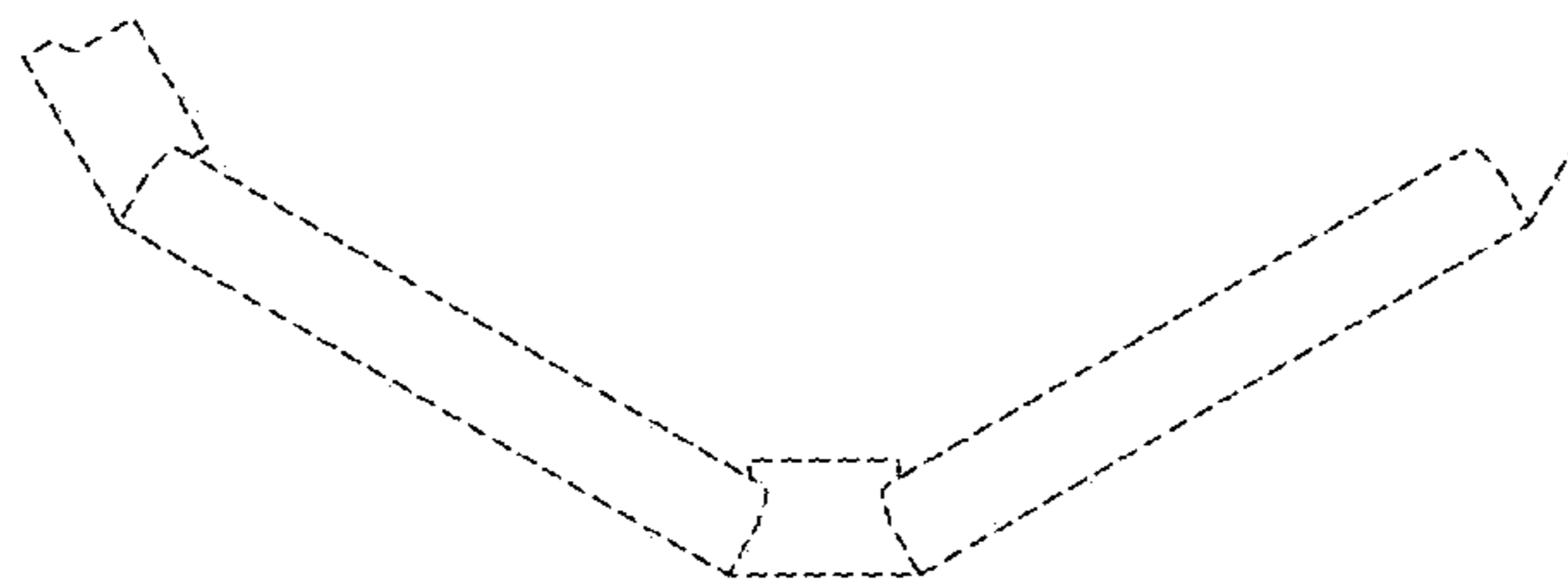

FIG. 16

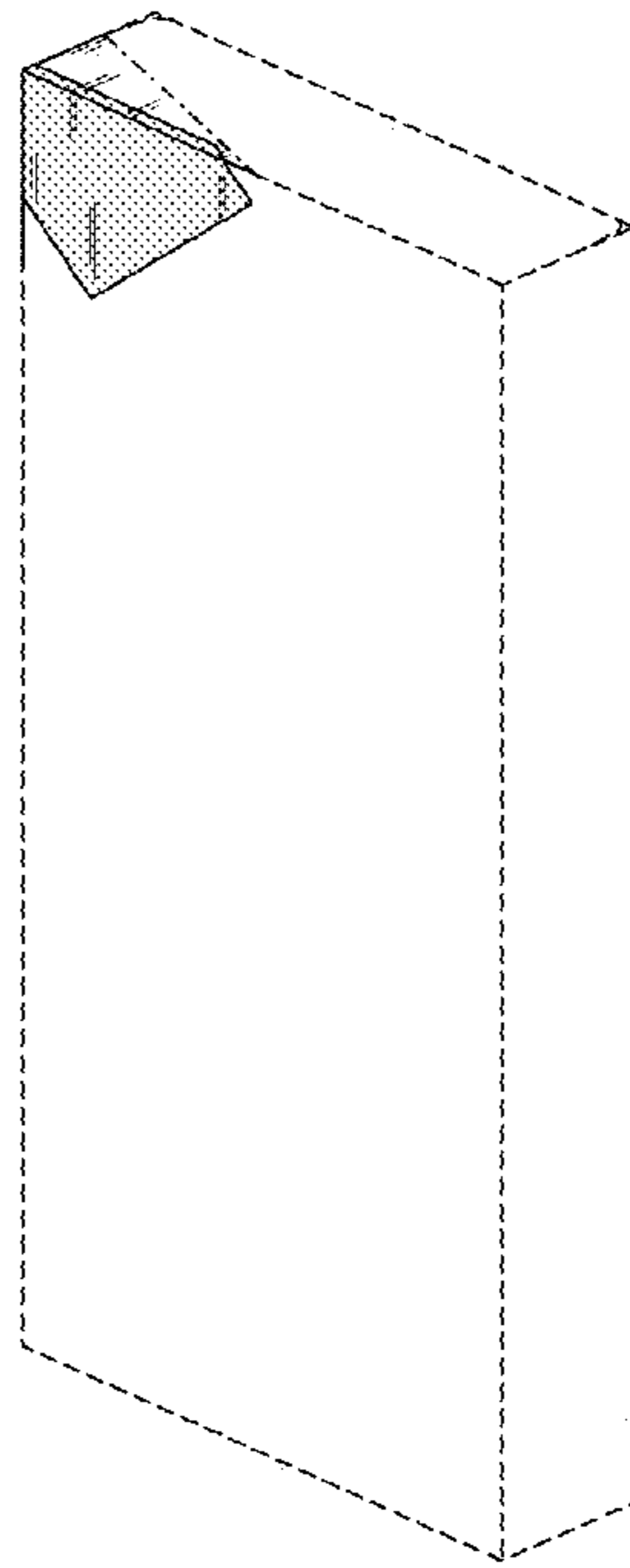

FIG. 17

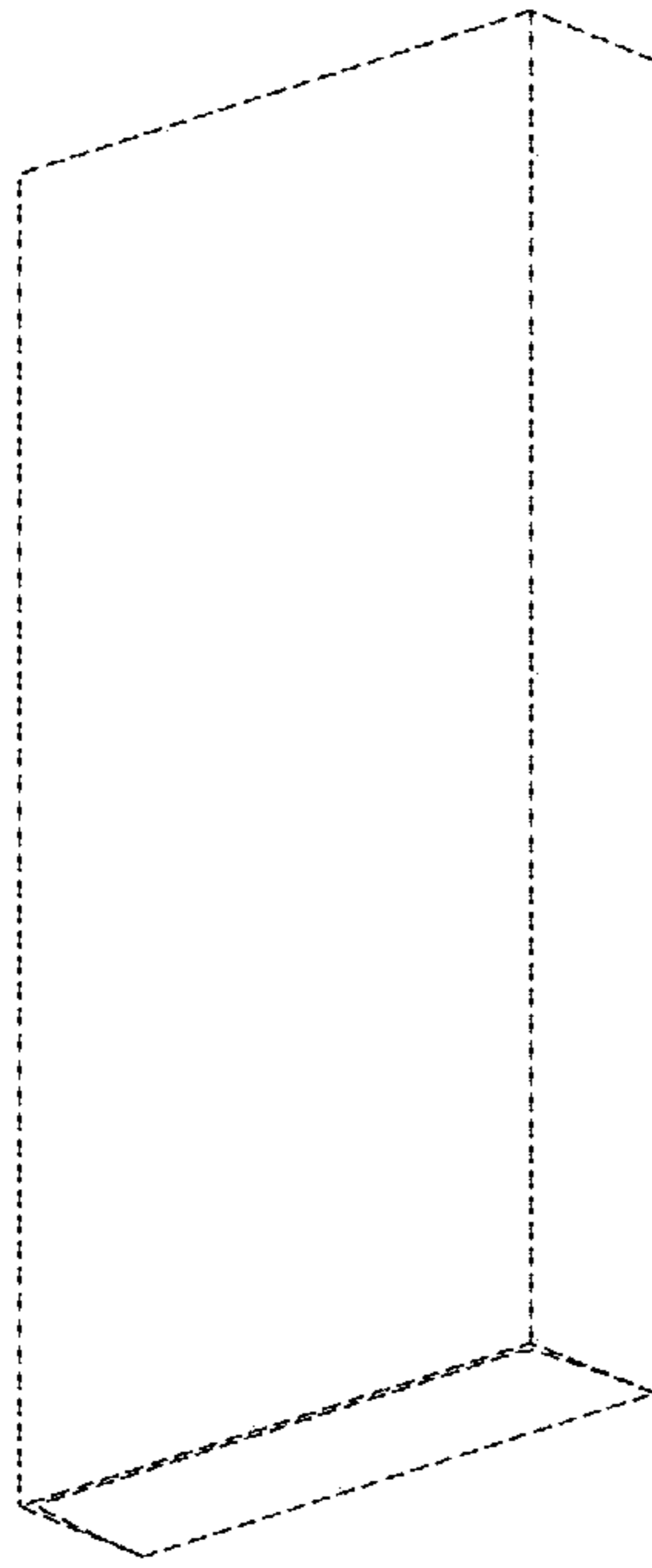

FIG. 18

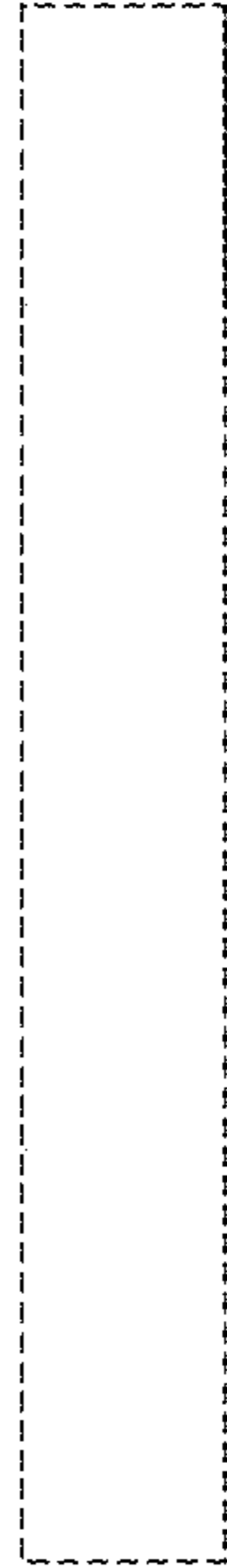

FIG. 19

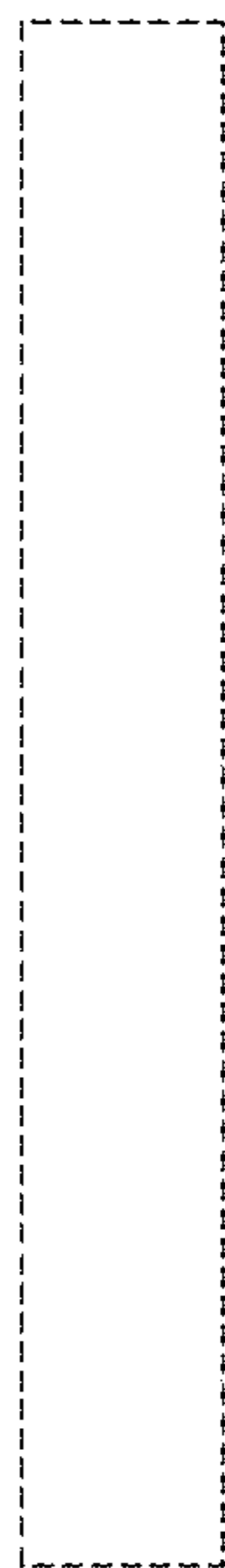

FIG. 20

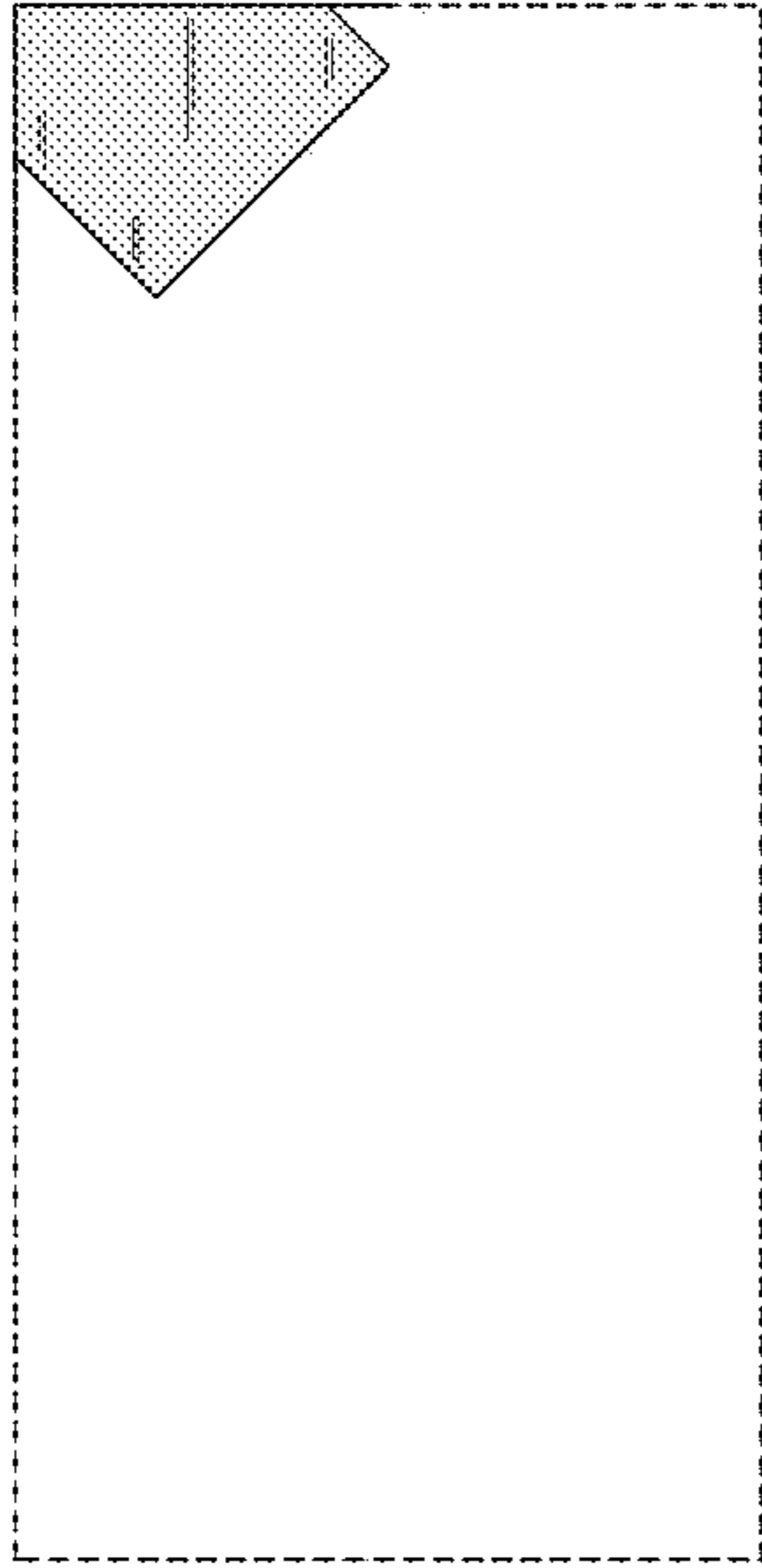

FIG. 21

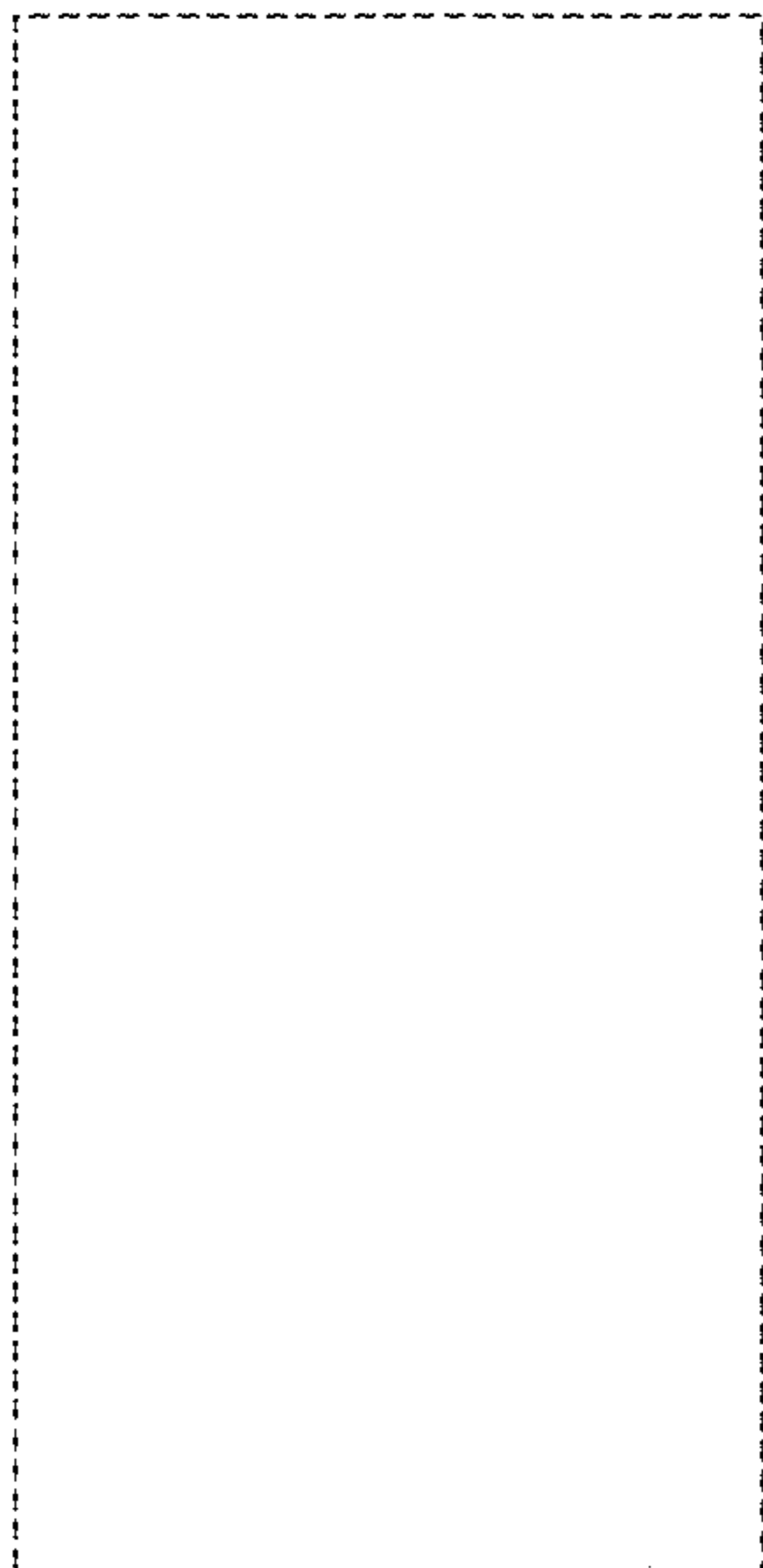

FIG. 22

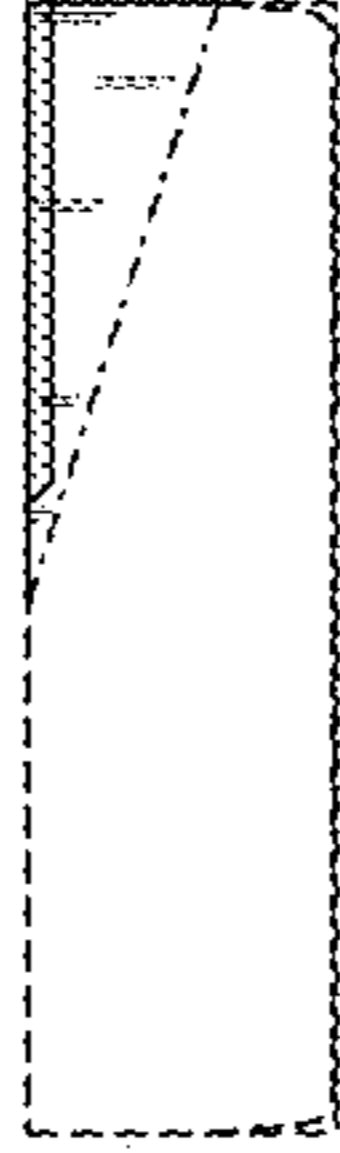

FIG. 23



FIG. 24