



US00D955179S

(12) **United States Design Patent** (10) **Patent No.:** **US D955,179 S**
Voisin (45) **Date of Patent:** **** Jun. 21, 2022**

(54) **LUNCH BOX**

(71) Applicant: **MON BENTO**, Clermont Ferrand (FR)

(72) Inventor: **Annouk Voisin**, Clermont Ferrand (FR)

(73) Assignee: **MON BENTO**, Clermont Ferrand (FR)

(**) Term: **15 Years**

(21) Appl. No.: **35/510,535**

(22) Filed: **Sep. 17, 2020**

(80) **Hague Agreement Data**

Int. Filing Date: **Sep. 17, 2020**

Int. Reg. No.: **DM/210503**

Int. Reg. Date: **Sep. 17, 2020**

Int. Reg. Pub. Date: **Oct. 9, 2020**

(30) **Foreign Application Priority Data**

Mar. 20, 2020 (EM) 007763248-0001

(51) **LOC (13) Cl.** **07-07**

(52) **U.S. Cl.**

USPC **D7/602; D7/629; D7/709**

(58) **Field of Classification Search**

USPC D7/538, 554.1, 550.1, 555, 557, 601,
D7/629, 630, 709; D9/759, 761;
D3/276, 283, 284, 295, 302

CPC A45C 11/20

See application file for complete search history.

(56) **References Cited**

U.S. PATENT DOCUMENTS

D31,403 S * 8/1899 Algots D12/410
D376,738 S * 12/1996 Wang D7/709
D472,774 S * 4/2003 Pelstring D7/629

D566,484 S * 4/2008 George D3/294
D790,933 S * 7/2017 Solly D7/709
D796,920 S * 9/2017 Staton D7/709
D880,956 S * 4/2020 Tan D7/629
D880,957 S * 4/2020 Xu D7/629
D890,581 S * 7/2020 Gonzalez D7/709
D892,564 S * 8/2020 Xu D7/602
D911,117 S * 2/2021 Xu D7/602
D911,119 S * 2/2021 Zhong D7/629
2010/0308040 A1 * 12/2010 Simon A45C 11/20
220/4.22
2011/0114526 A1 * 5/2011 Neumann A45C 11/20
206/459.5
2016/0278494 A1 * 9/2016 Churro Monteiro .. A45C 13/10
2021/0147135 A1 * 5/2021 Rogers B65D 81/389
2021/0345743 A1 * 11/2021 Ribeiro Ruiz A47J 36/32

FOREIGN PATENT DOCUMENTS

CN 306365990 * 3/2021

* cited by examiner

Primary Examiner — S. Bryan Reinholdt, Jr.

(74) *Attorney, Agent, or Firm* — IpHorgan Ltd.

(57) **CLAIM**

The ornamental design for a lunch box, as shown and described.

DESCRIPTION

- 1. Lunch box
- 1.1 : Perspective
- 1.2 : Front
- 1.3 : Back
- 1.4 : Right
- 1.5 : Left
- 1.6 : Top
- 1.7 : Bottom

The broken line in FIG. 1.7 depicts the boundary of the claim and forms no part of the claimed design.

1 Claim, 7 Drawing Sheets



1.1



1.2

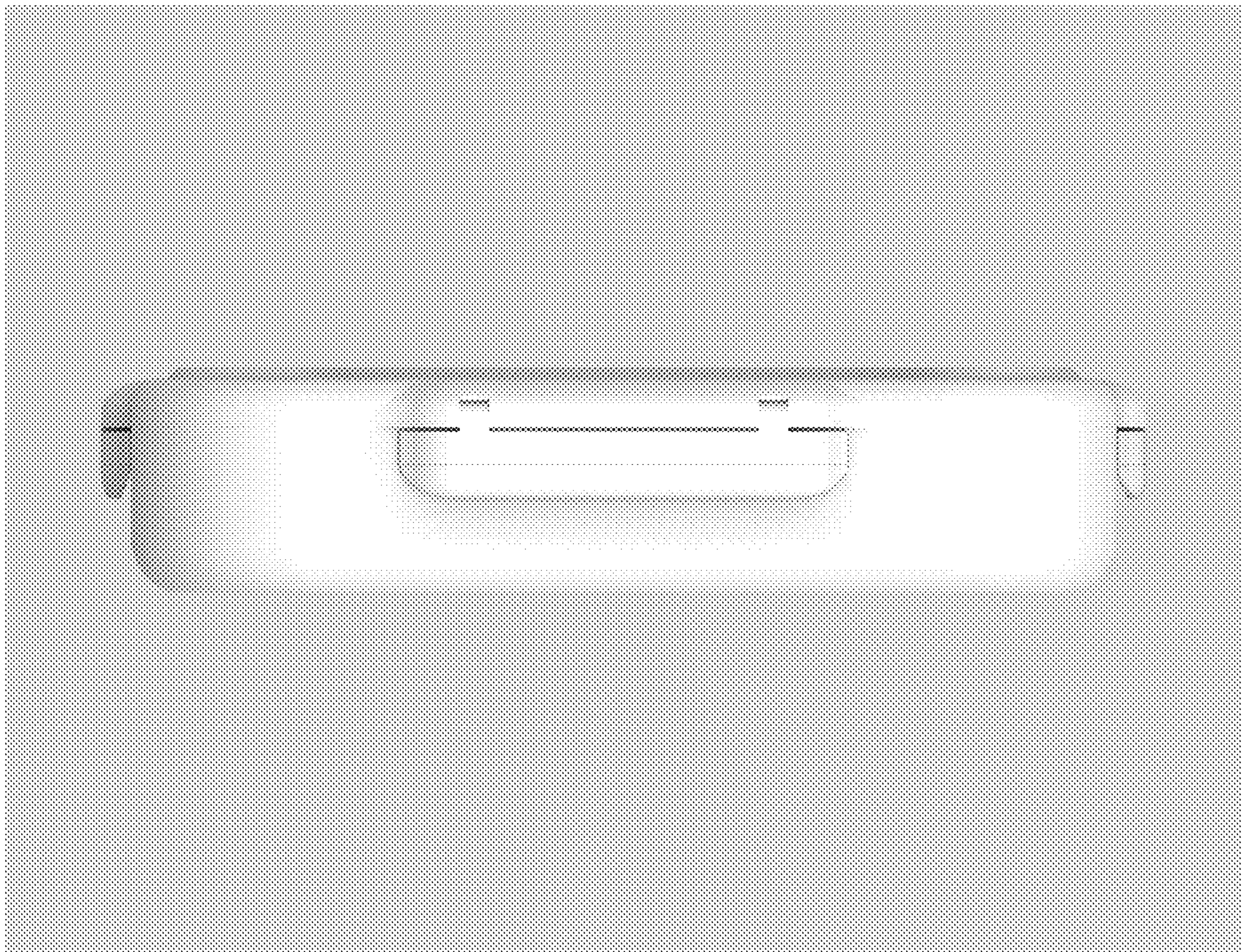

1.3

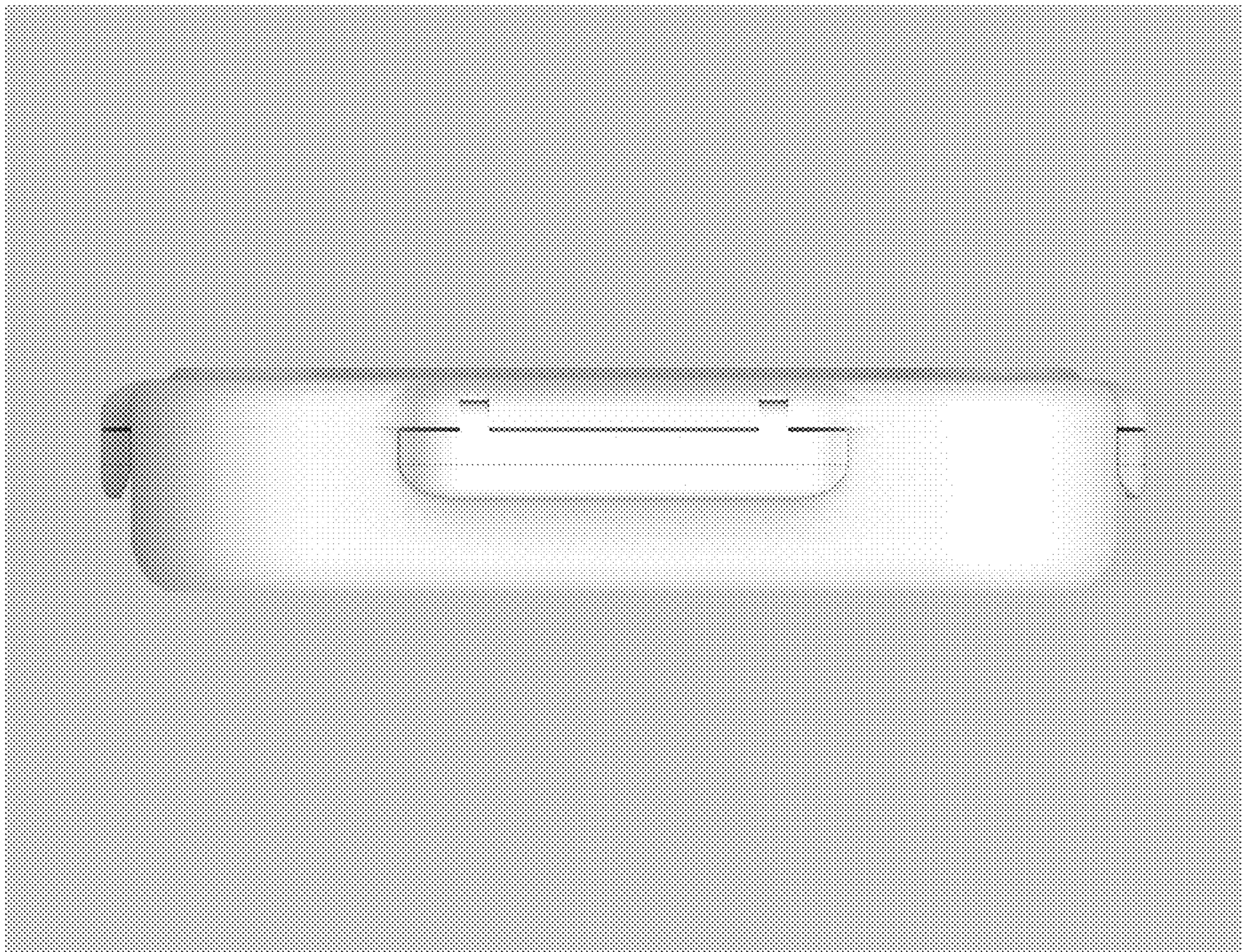

1.4

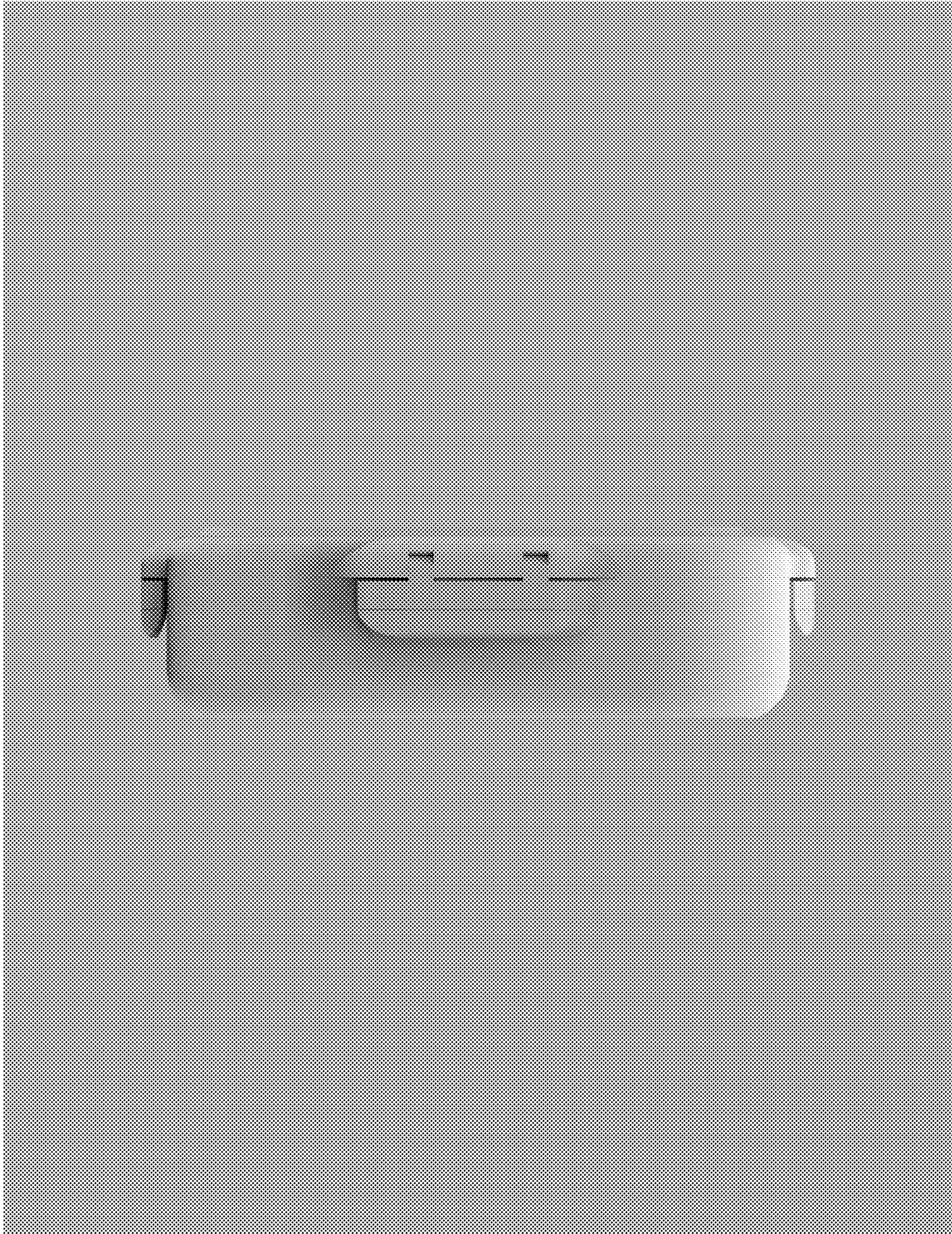

1.5

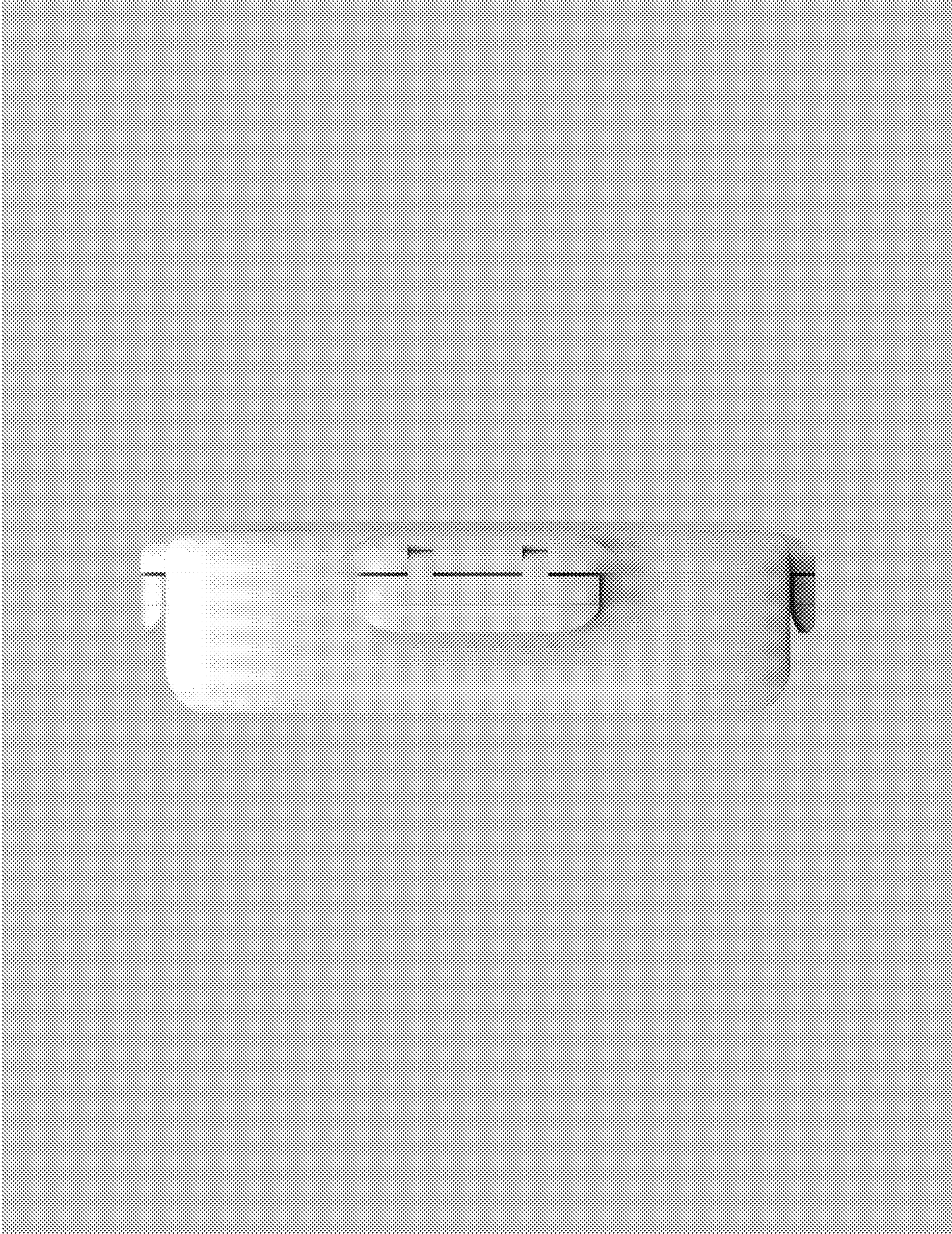

1.6



1.7

