



US00D955052S

(12) **United States Design Patent**
Lieberman

(10) **Patent No.:** **US D955,052 S**
(45) **Date of Patent:** **** Jun. 14, 2022**

- (54) **CONCEALER PEN**
- (71) Applicant: **Stryx Men, LLC**, Lawrence, NY (US)
- (72) Inventor: **Joe Lieberman**, Lawrence, NY (US)
- (73) Assignee: **Stryx Men LLC**, Lawrence, NY (US)
- (**) Term: **15 Years**
- (21) Appl. No.: **29/760,362**
- (22) Filed: **Dec. 1, 2020**

D310,542 S *	9/1990	Regnault	D19/166
D318,538 S *	7/1991	Shinohara	D28/7
D325,264 S *	4/1992	Shinohara	D28/7
D341,227 S *	11/1993	Lang	D28/76
D408,592 S *	4/1999	Litton	D28/76
D433,562 S *	11/2000	Redlinger	D3/208
D470,888 S *	2/2003	Kuboshima	D19/66
D654,375 S *	2/2012	Kuboshima	D9/724
8,136,686 B2 *	3/2012	Schlatter	A44B 15/005 220/212.5

(Continued)

Primary Examiner — Elizabeth A. Albert
(74) *Attorney, Agent, or Firm* — Bochner IP, PLLC;
Andrew D. Bochner

Related U.S. Application Data

- (63) Continuation of application No. 29/674,178, filed on Dec. 20, 2018, now Pat. No. Des. 904,684.
- (51) **LOC (13) Cl.** **28-03**
- (52) **U.S. Cl.**
USPC **D28/76; D19/192**
- (58) **Field of Classification Search**
USPC D19/115–204; D14/411; D28/7, 76
CPC . B43K 5/005; B43K 7/12; B43K 8/00; B43K 8/02; B43K 8/04; B43K 8/06; B43K 19/00; B43K 19/0068; B43K 21/003; B43K 21/006; B43K 21/06
See application file for complete search history.

(57) **CLAIM**

The ornamental design for a concealer pen, as shown and described.

DESCRIPTION

FIG. 1 is a perspective view of a concealer pen showing my new design;
 FIG. 2 is front view of the concealer pen as shown in FIG. 1;
 FIG. 3 is back view of the concealer pen as shown in FIG. 1;
 FIG. 4 is left-side view of the concealer pen as shown in FIG. 1;
 FIG. 5 is a right-side view of the concealer pen as shown in FIG. 1;
 FIG. 6 is a top view of the concealer pen as shown in FIG. 1;
 FIG. 7 is a bottom view of the concealer pen as shown in FIG. 1; and,
 FIG. 8 is a front open position view of the concealer pen as shown in FIG. 1.

The features shown in broken lines are included for the purpose of illustrating portions of the concealer pen that form no part of the claimed design.

1 Claim, 7 Drawing Sheets

(56) **References Cited**

U.S. PATENT DOCUMENTS

D5,045 S *	6/1871	James	D19/190
D10,653 S *	4/1878	Heysinger	D19/185
758,934 A *	5/1904	Purdy	B43K 5/18 401/239
1,868,200 A *	7/1932	Freedman	A45D 40/06 401/98
D180,022 S *	4/1957	Kent	D28/88
D200,385 S *	2/1965	Tinsley	D28/7
D219,900 S *	2/1971	van Lelyveld	D28/51
D292,672 S *	11/1987	Duell	D28/7
D303,631 S *	9/1989	Demarest	D9/529

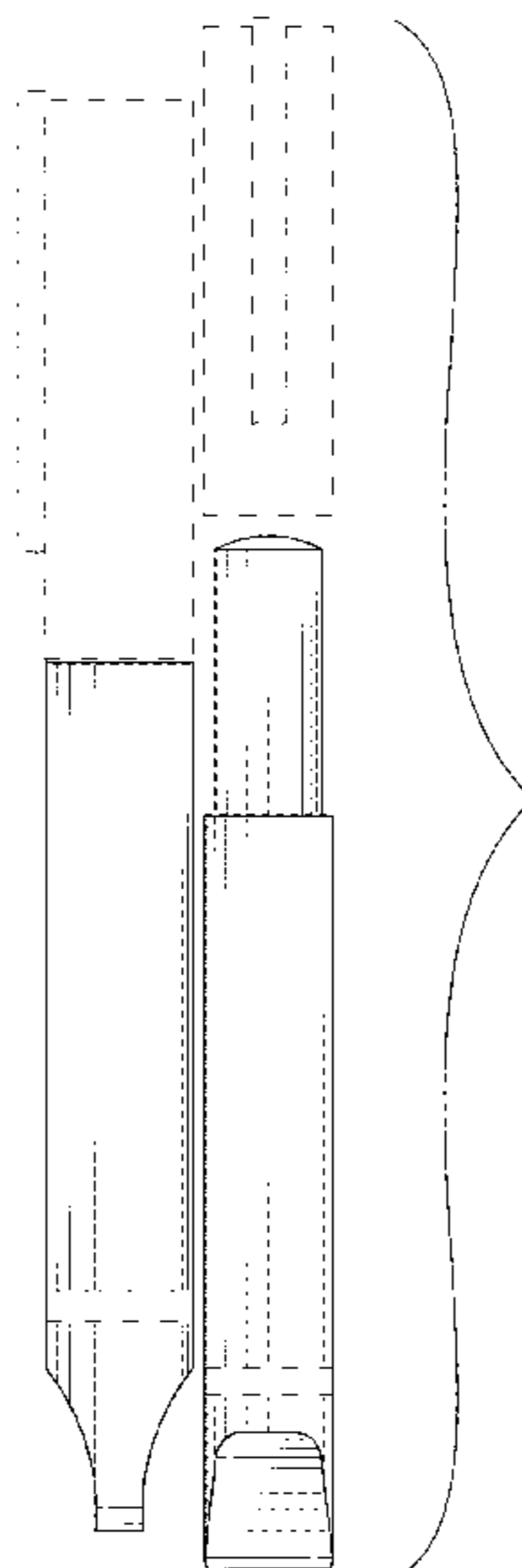

(56)

References Cited

U.S. PATENT DOCUMENTS

D716,658 S * 11/2014 Sillince D9/447
D773,477 S * 12/2016 Shim D14/480.5
D817,961 S * 5/2018 Han D14/426
D841,234 S * 2/2019 Laaly D28/7
10,493,261 B2 * 12/2019 Solomon A61M 39/165
D886,822 S * 6/2020 Mitchell D14/411

* cited by examiner

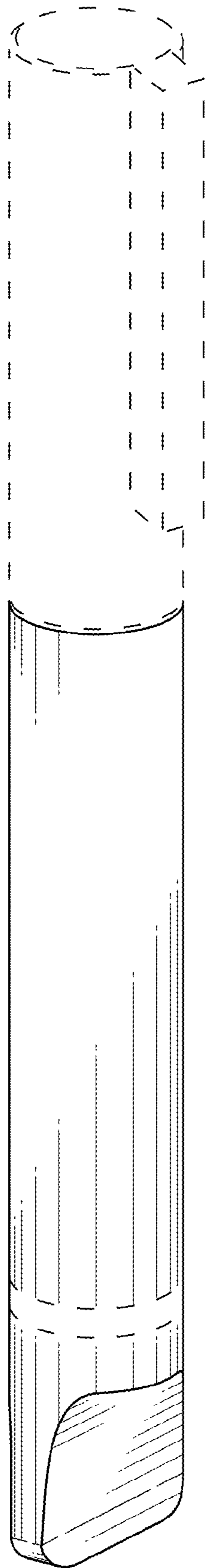

FIG. 1

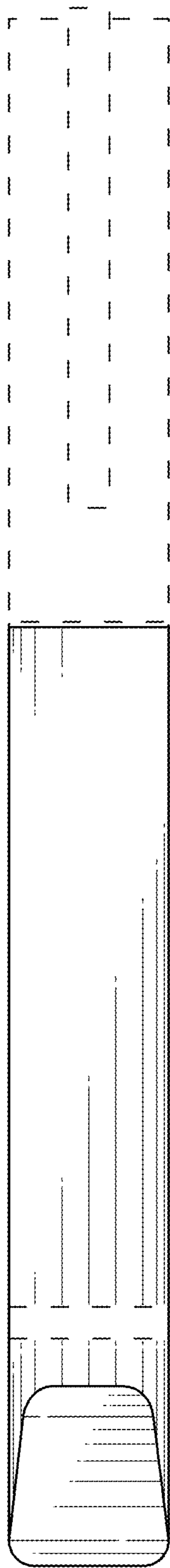

FIG. 2

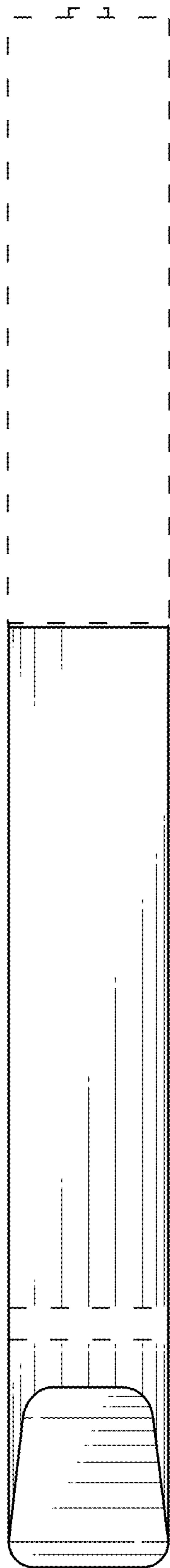

FIG. 3

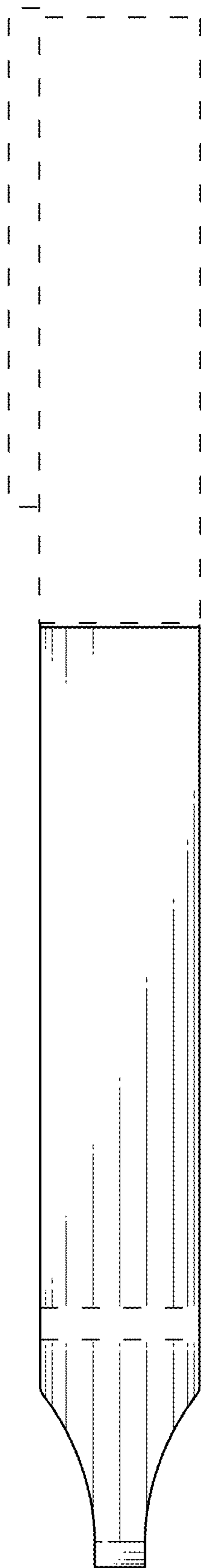

FIG. 4

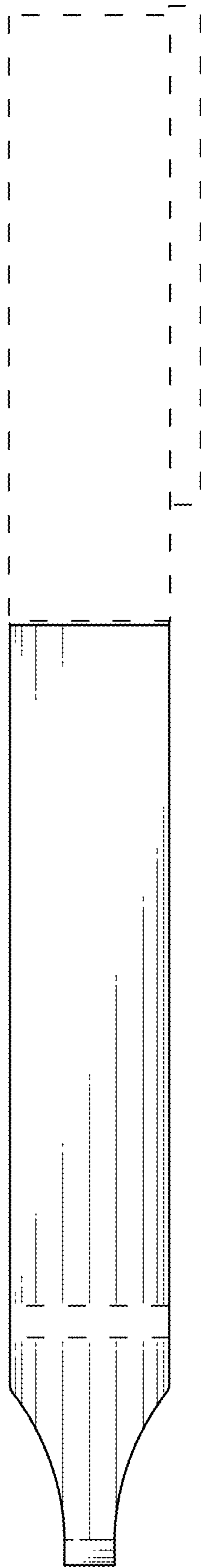

FIG. 5

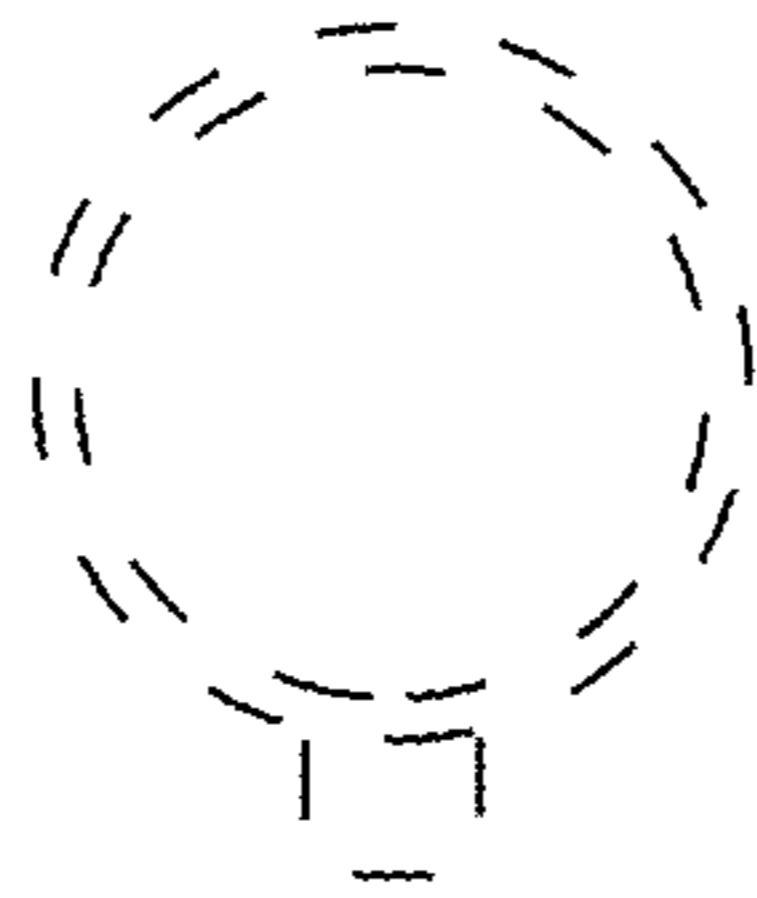

FIG. 6

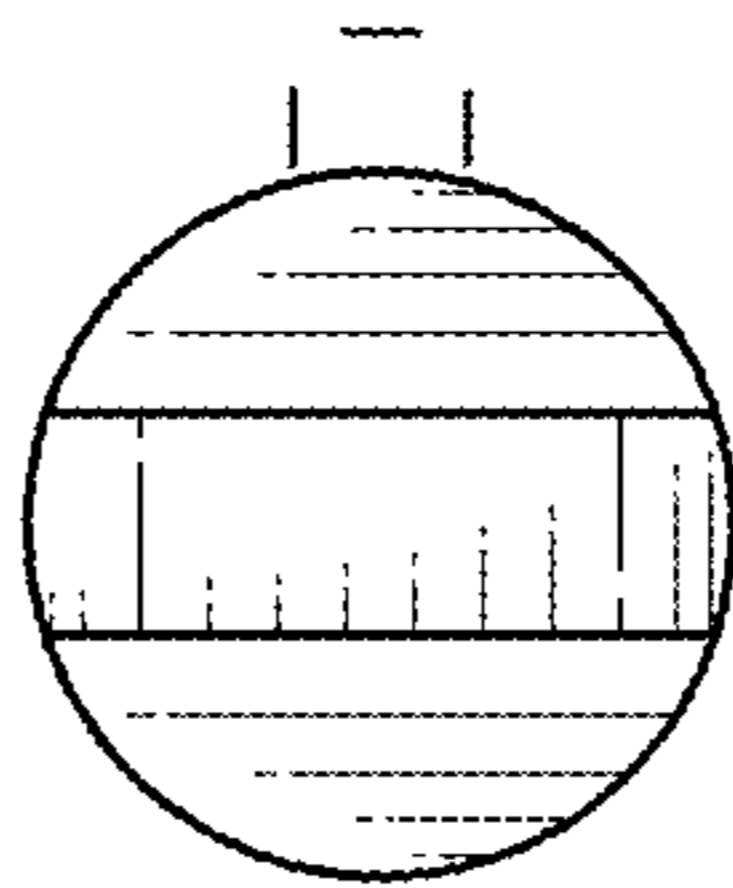

FIG. 7

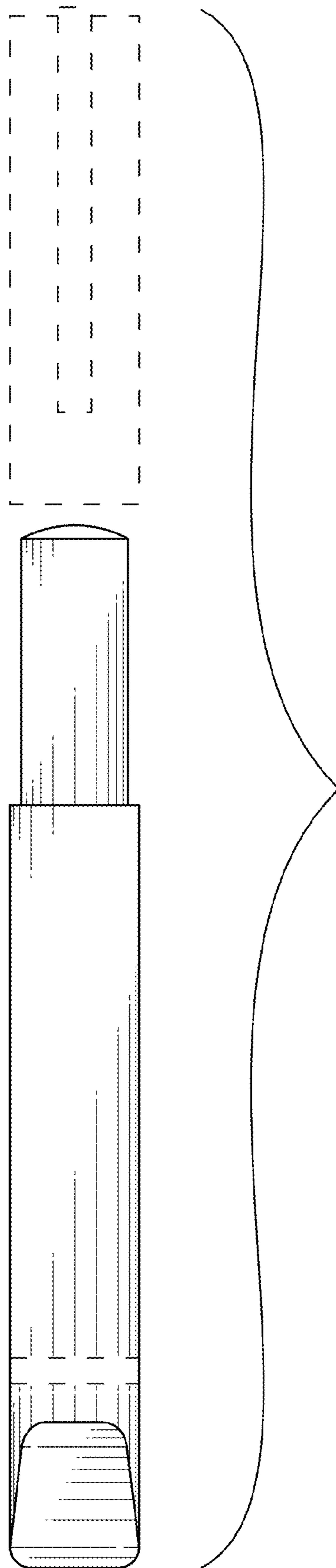

FIG. 8