



US00D955017S

(12) **United States Design Patent**
Murphy et al.

(10) **Patent No.:** **US D955,017 S**
(45) **Date of Patent:** **** Jun. 14, 2022**

(54) **WHEEL GUARD AND LIGHT ASSEMBLY
FOR AN ELECTRIC VEHICLE**

Primary Examiner — Marcus A Jackson
(74) *Attorney, Agent, or Firm* — Nixon Peabody LLP

(71) Applicant: **Enova Design Pty Ltd**, Croydon Hills (AU)

(72) Inventors: **James Murphy**, Croydon Hills (AU);
Marc Alexander, Croydon Hills (AU)

(73) Assignee: **Enova Design Pty Ltd**, Croydon Hills (AU)

(**) Term: **15 Years**

(21) Appl. No.: **29/705,514**

(22) Filed: **Sep. 12, 2019**

(30) **Foreign Application Priority Data**

Mar. 12, 2019 (AU) 201911325

(51) **LOC (13) Cl.** **26-06**

(52) **U.S. Cl.**
USPC **D26/35**

(58) **Field of Classification Search**
USPC D26/28–36, 139
CPC F21S 48/00; F21S 48/10; F21S 48/115;
F21S 48/225; F21S 48/1233; F21S 48/1266; F21S 48/1388; F21S 48/2268;
F21V 5/00; F21V 21/04; F21V 29/004;
B60Q 9/13; B60Q 9/135; B60Q 9/1375
See application file for complete search history.

(56) **References Cited**

U.S. PATENT DOCUMENTS

D295,447 S * 4/1988 Jones D26/35
D423,703 S * 4/2000 Shaw D26/35

* cited by examiner

(57) **CLAIM**

We claim the ornamental design for a “wheel guard and light assembly for an electric vehicle,” as shown and described.

DESCRIPTION

The patent or application file contains at least one drawing executed in color. Copies of this patent or patent application publication with color drawing(s) will be provided by the Office upon request and payment of the necessary fee.

FIG. 1 is a left side view of a wheel guard and light assembly for an electric vehicle.

FIG. 2 is a right side view of the wheel guard and light assembly.

FIG. 3 is a rear view of the wheel guard and light assembly.

FIG. 4 is a front view of the wheel guard and light assembly.

FIG. 5 is a bottom view of the wheel guard and light assembly.

FIG. 6 is a top view of the wheel guard and light assembly.

FIG. 7 is a right upper rear three-quarter view of the wheel guard and light assembly.

FIG. 8 is a left upper front three-quarter view of the wheel guard and light assembly; and,

FIG. 9 is a left upper rear three-quarter view of the wheel guard and light assembly in situ, forming a part of a scooter.

The broken lines in dashed form show unclaimed portions and form no part of the claimed design. The unclaimed portions include a handlebar and fork assembly, a front light assembly, and a base assembly of the scooter, which are illustrated in FIG. 9 with broken lines in dashed form as part of environmental structure.

1 Claim, 6 Drawing Sheets
(5 of 6 Drawing Sheet(s) Filed in Color)

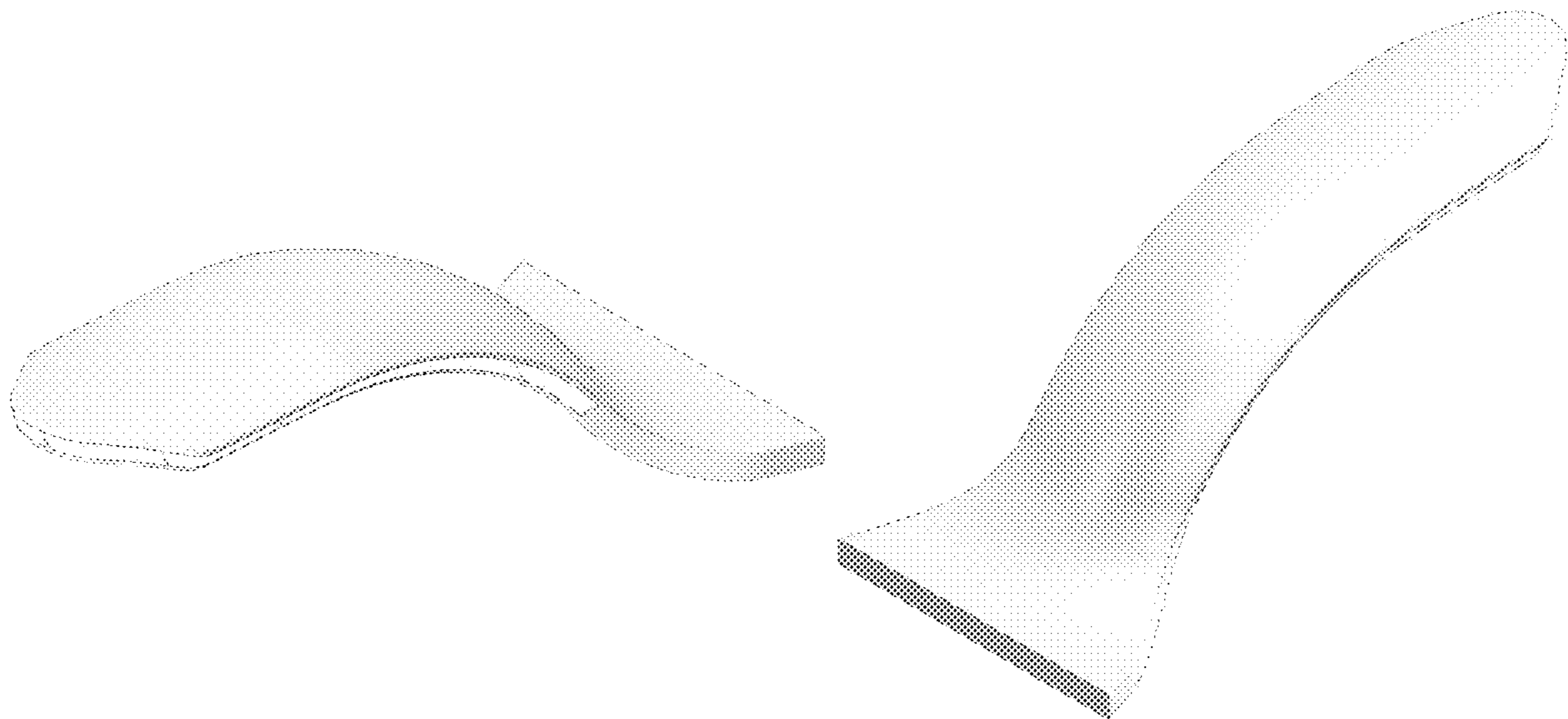

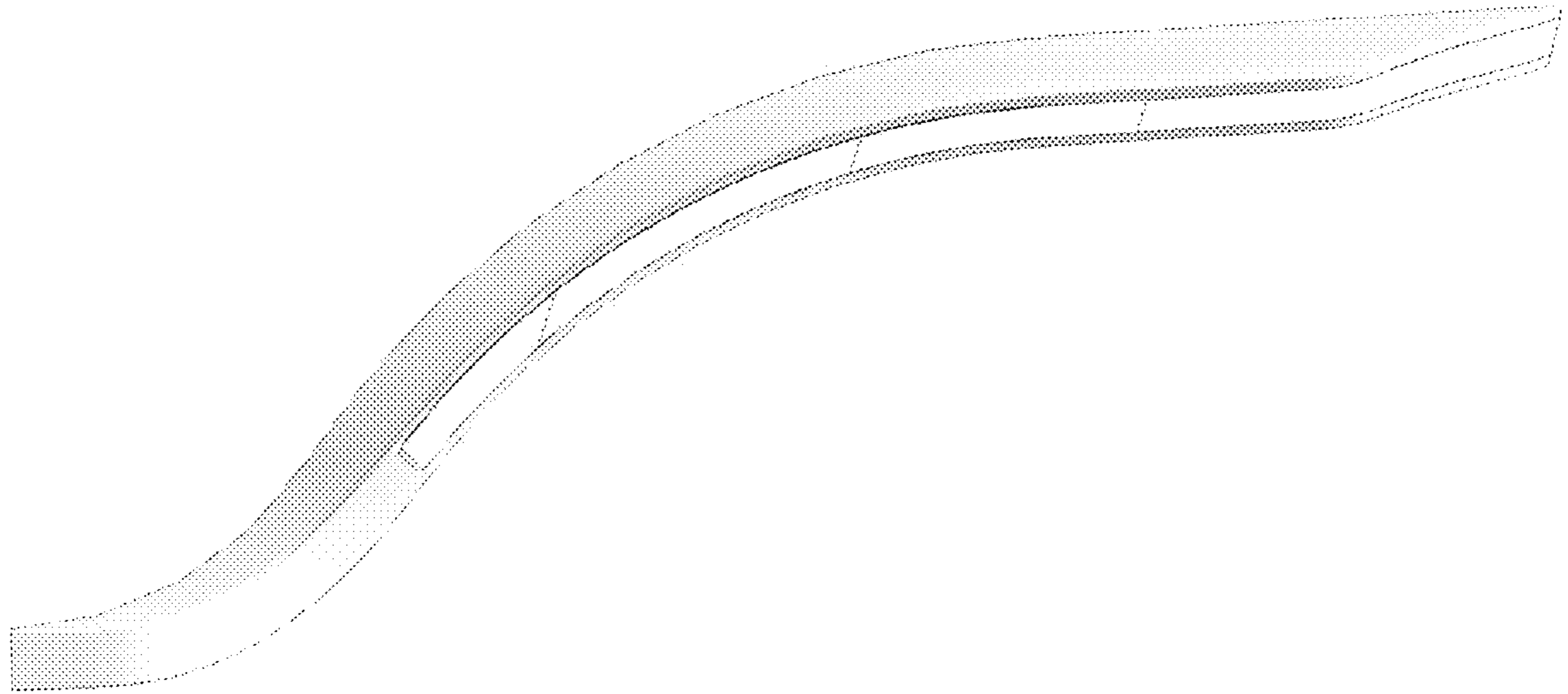

FIG. 1

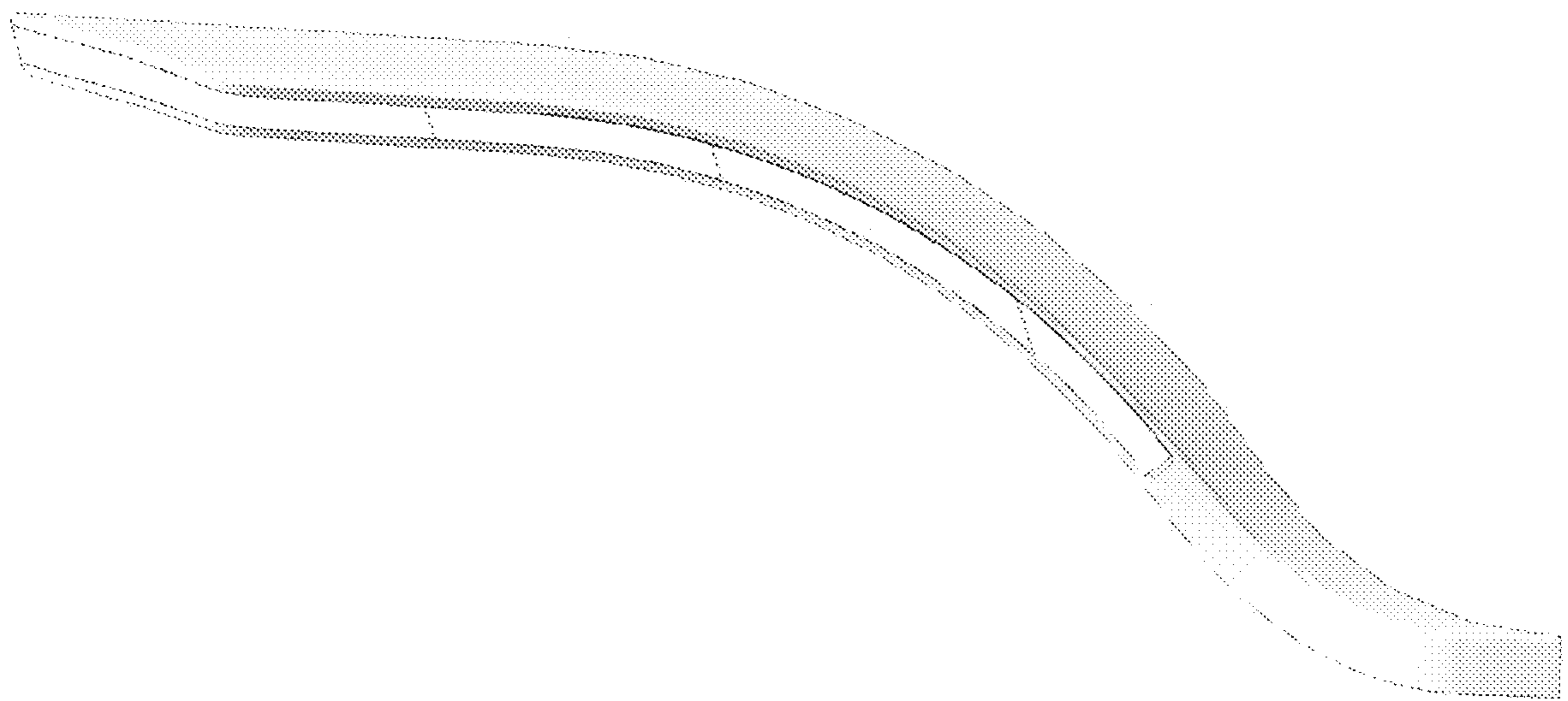

FIG. 2

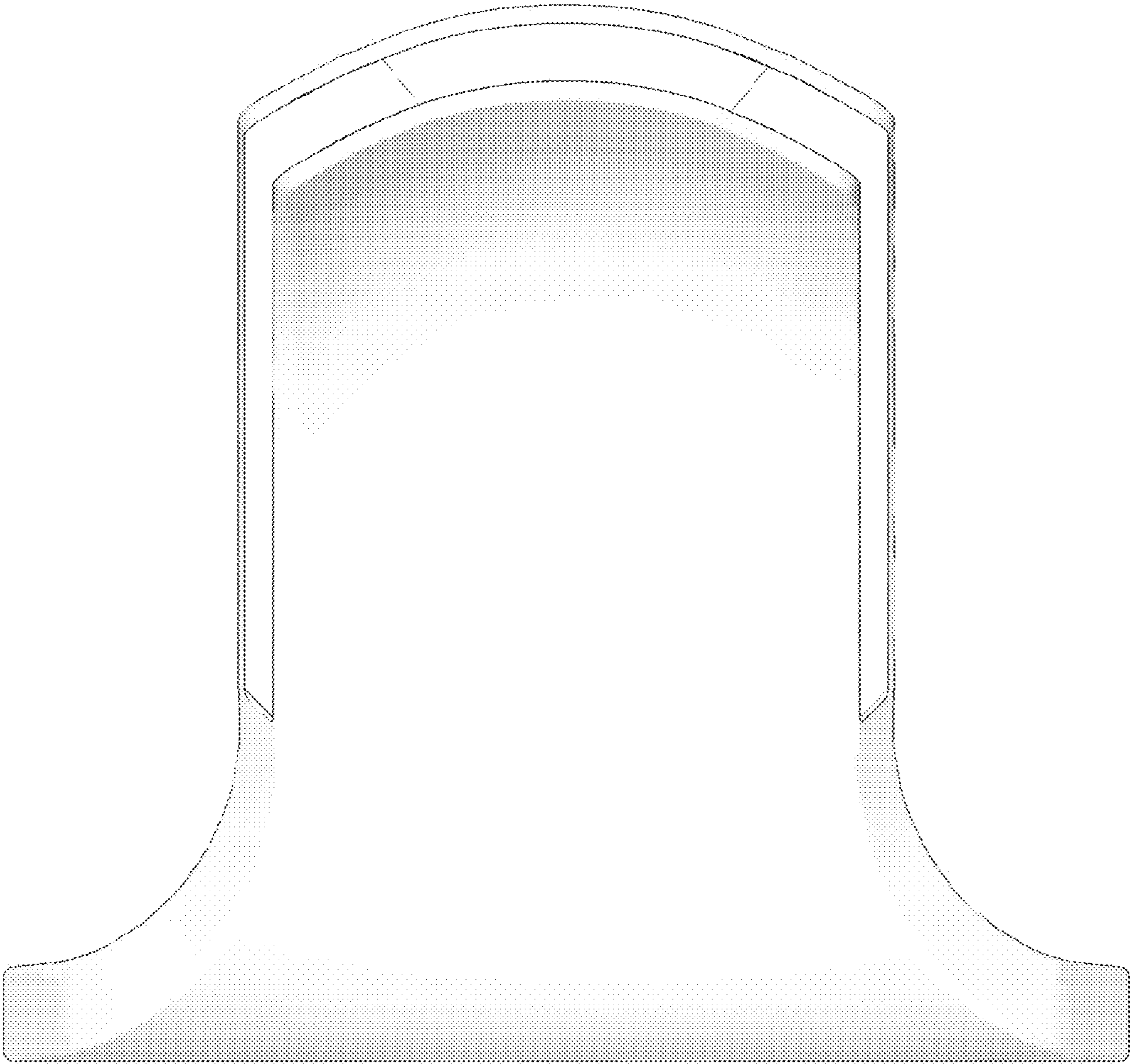

FIG. 3

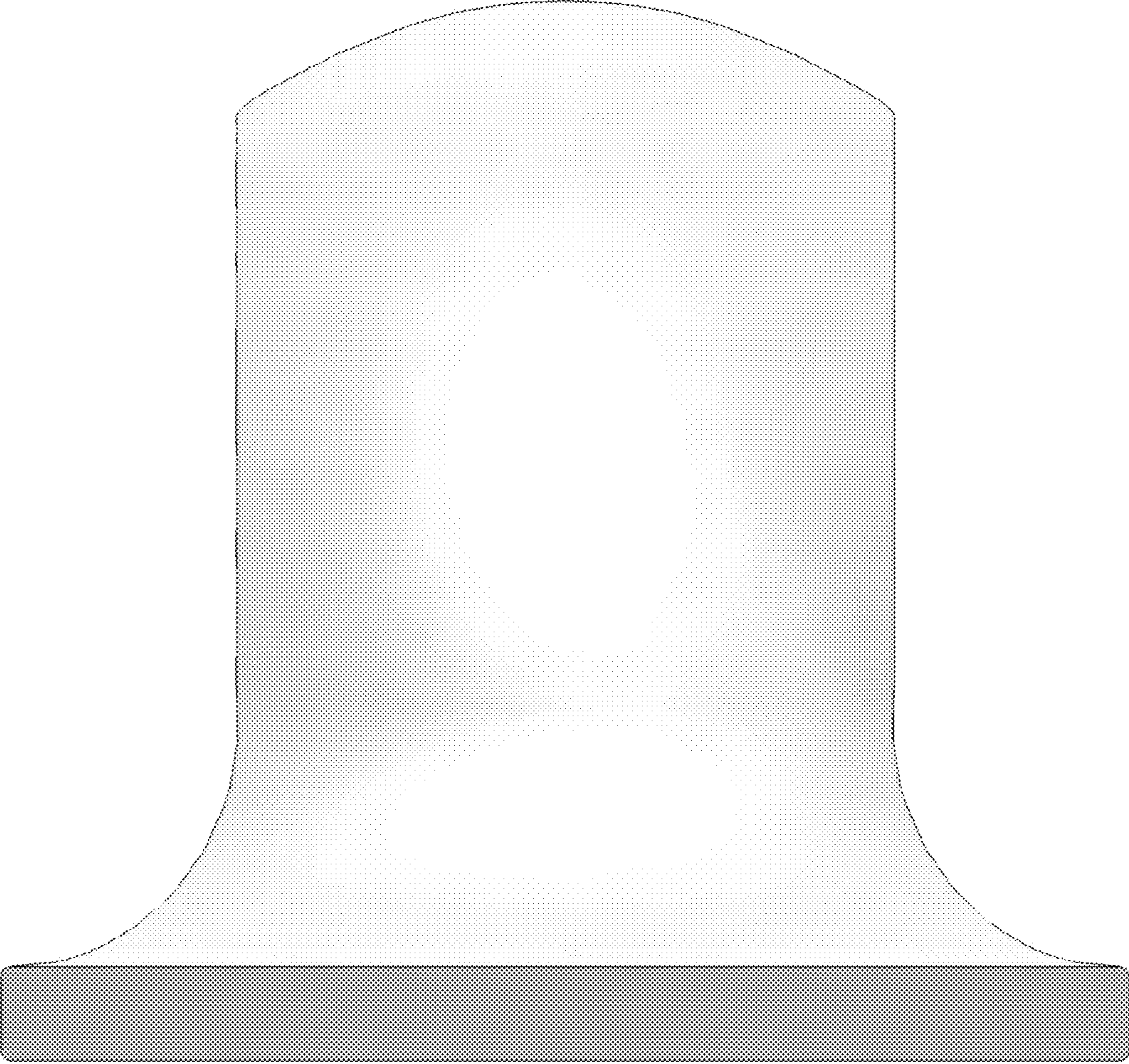

FIG. 4

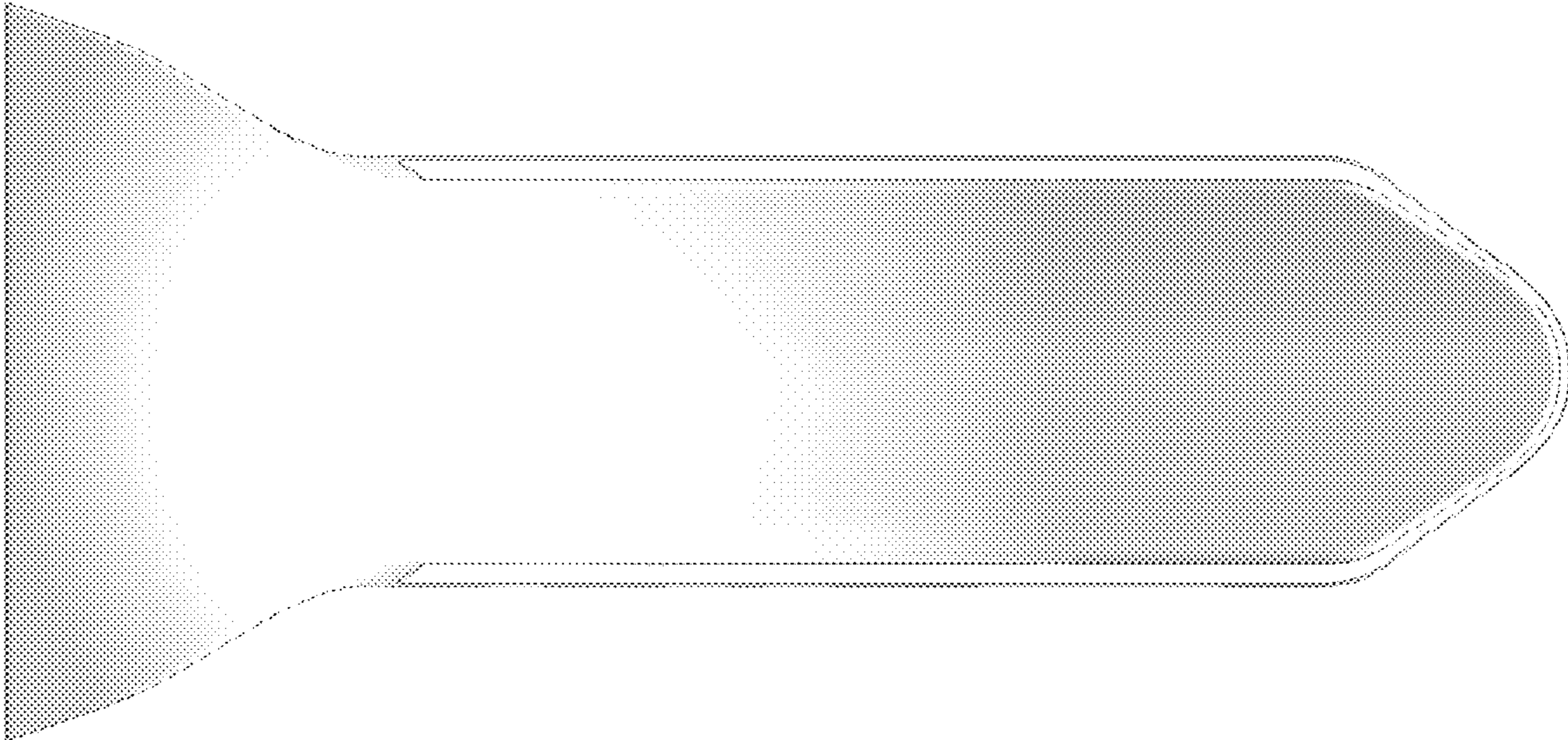

FIG. 5

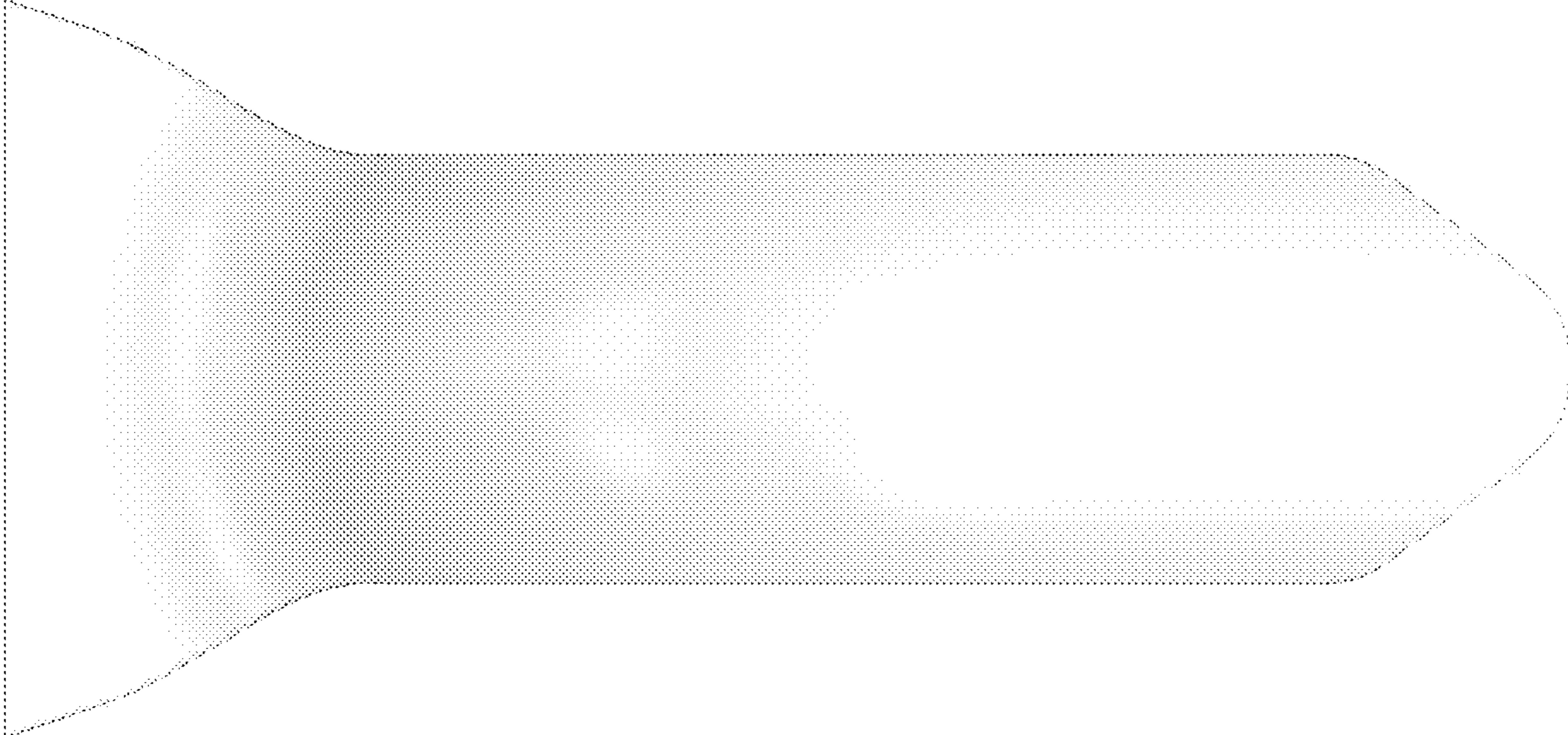

FIG. 6

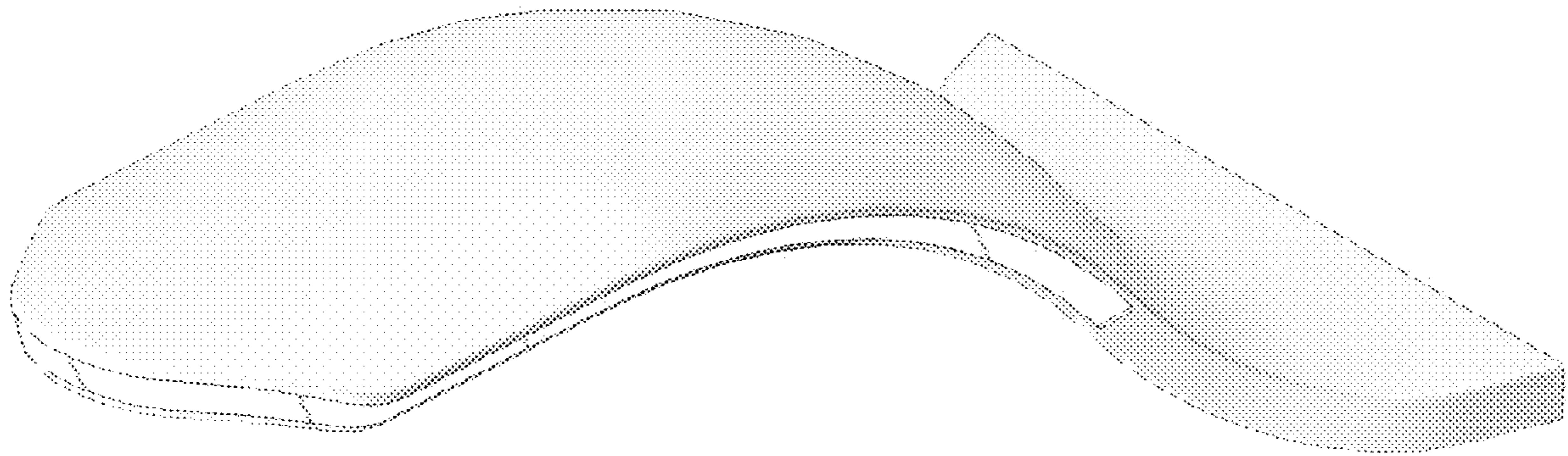

FIG. 7

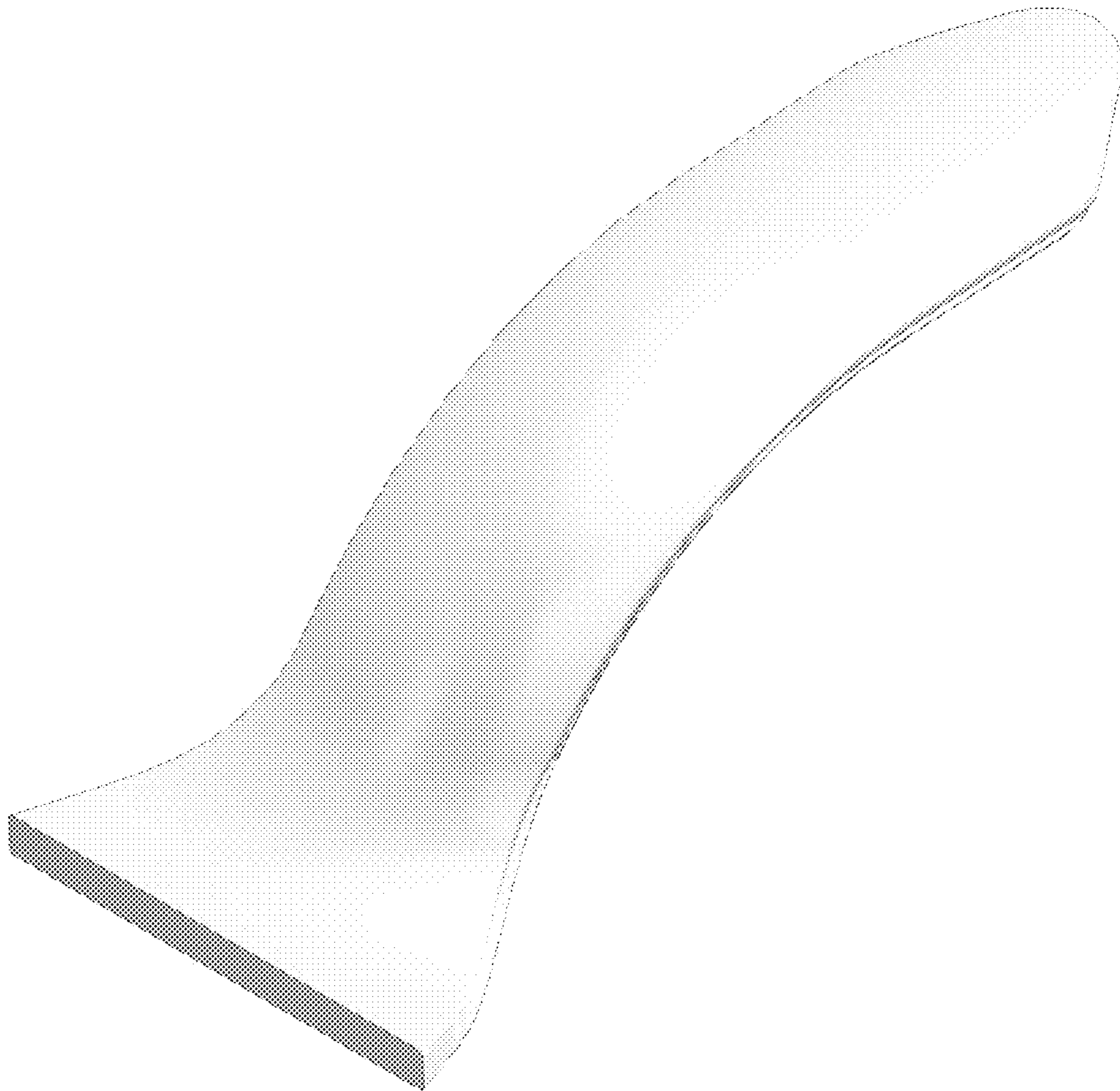

FIG. 8

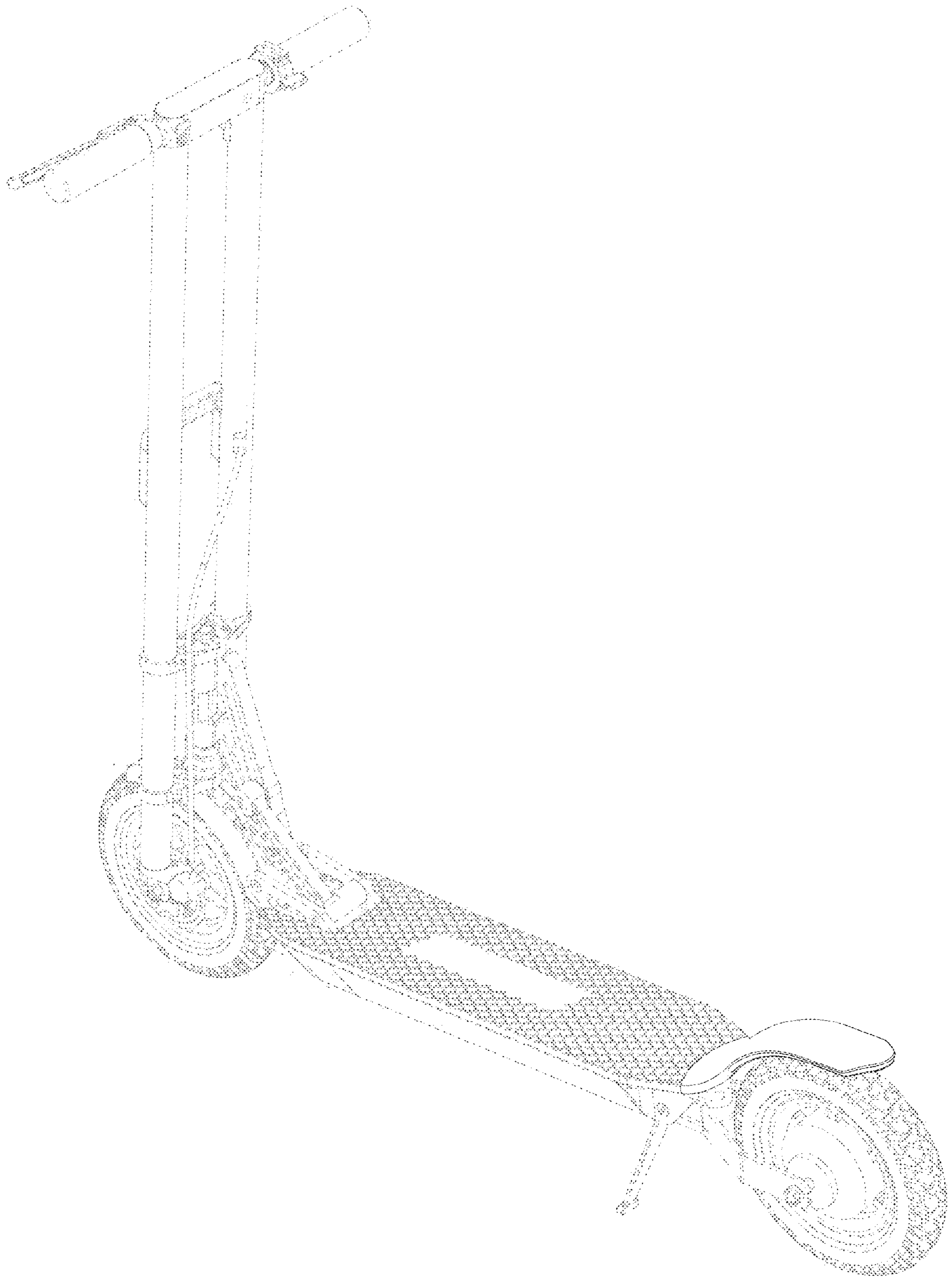

FIG. 9