



US00D955015S

(12) **United States Design Patent** (10) **Patent No.:** **US D955,015 S**
Wu (45) **Date of Patent:** **** Jun. 14, 2022**

(54) **VEHICLE LAMP**

(71) Applicant: **COPLUS INC.**, Tainan (TW)

(72) Inventor: **Po-Hua Wu**, Tainan (TW)

(73) Assignee: **COPLUS INC.**, Tainan (TW)

(**) Term: **15 Years**

(21) Appl. No.: **29/784,628**

(22) Filed: **May 20, 2021**

Related U.S. Application Data

(63) Continuation-in-part of application No. 29/754,810, filed on Oct. 14, 2020, now Pat. No. Des. 937,454.

Foreign Application Priority Data

Jan. 15, 2021 (TW) 109304873D01

(51) **LOC (13) Cl.** **26-06**

(52) **U.S. Cl.**
USPC **D26/28**

(58) **Field of Classification Search**
USPC D26/28-36, 139
CPC F21S 48/00; F21S 48/10; F21S 48/115;
F21S 48/225; F21S 48/1233; F21S 48/1266; F21S 48/1388; F21S 48/2268;
F21V 5/00; F21V 21/04; F21V 29/004;
B60Q 9/13; B60Q 9/135; B60Q 9/1375;
F21W 2102/17; F21W 2103/00; F21W 2103/35; F21W 2103/55; F21W 2107/13;
F21W 2107/17

See application file for complete search history.

(56) **References Cited**

U.S. PATENT DOCUMENTS

D769,480 S	*	10/2016	Lai	D26/28
D771,291 S	*	11/2016	Tsai	D26/28
D807,547 S	*	1/2018	Lin	D26/28
D842,503 S	*	3/2019	Yang	D26/28
D844,199 S	*	3/2019	Lin	D26/28
D849,285 S	*	5/2019	Lin	D26/28
D850,677 S	*	6/2019	Lin	D26/28
D857,262 S	*	8/2019	Lin	D26/28
D863,627 S	*	10/2019	Lin	D26/28

* cited by examiner

Primary Examiner — Marcus A Jackson

(74) *Attorney, Agent, or Firm* — Lewis Roca Rothgerber Christie LLP

(57) **CLAIM**

The ornamental design for a vehicle lamp, as shown and described.

DESCRIPTION

FIG. 1 is a top, front, right perspective view of a vehicle lamp showing my new design;
FIG. 2 is a bottom, front, right perspective view thereof;
FIG. 3 is a front elevational view thereof;
FIG. 4 is a rear elevational view thereof;
FIG. 5 is a left side elevational view thereof;
FIG. 6 is a right side elevational view thereof;
FIG. 7 is a top plan view thereof; and,
FIG. 8 is a bottom plan view thereof.
The broken lines depict portions of the vehicle lamp in which the design is embodied that form no part of the claimed design.

1 Claim, 8 Drawing Sheets

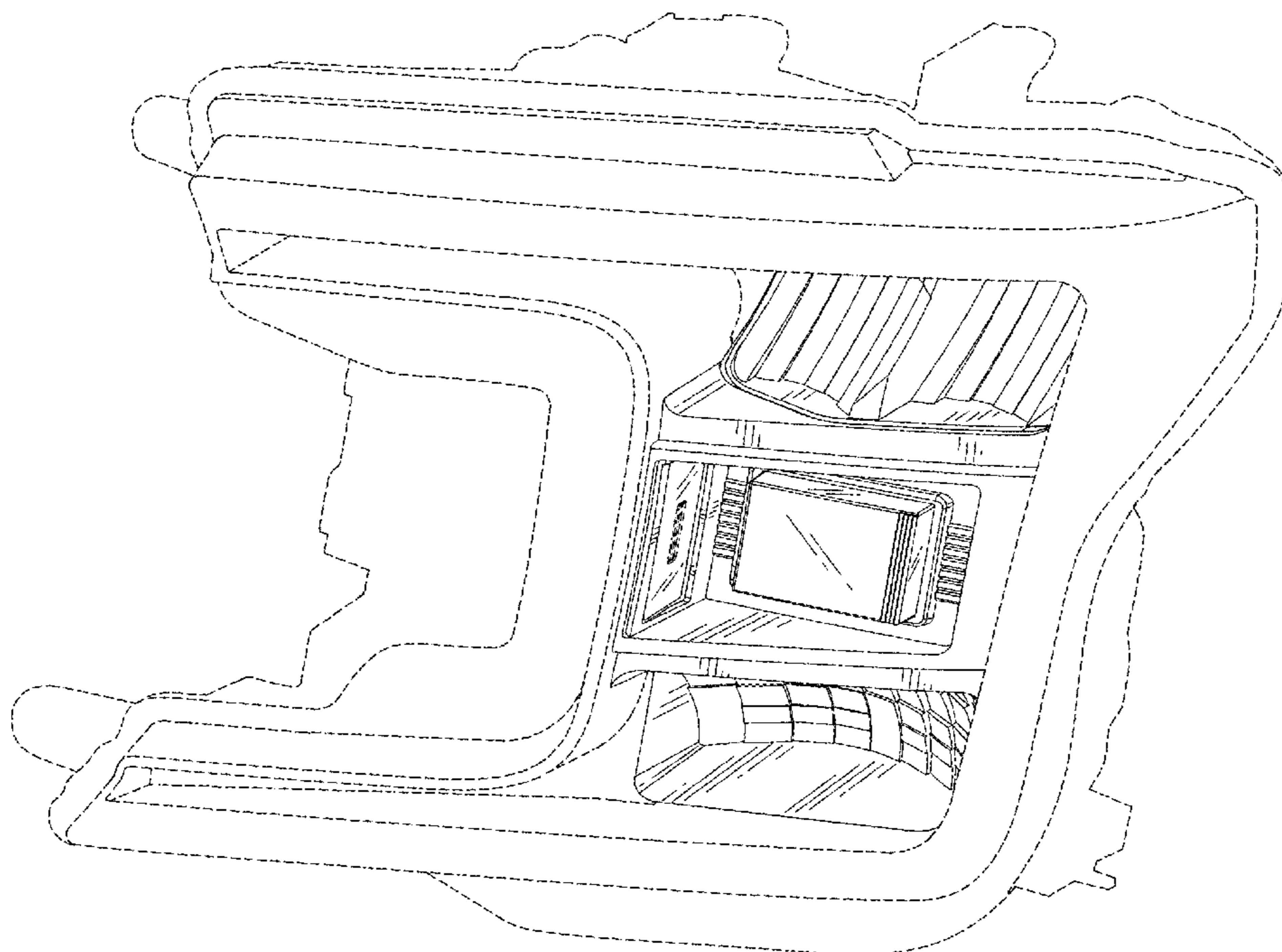

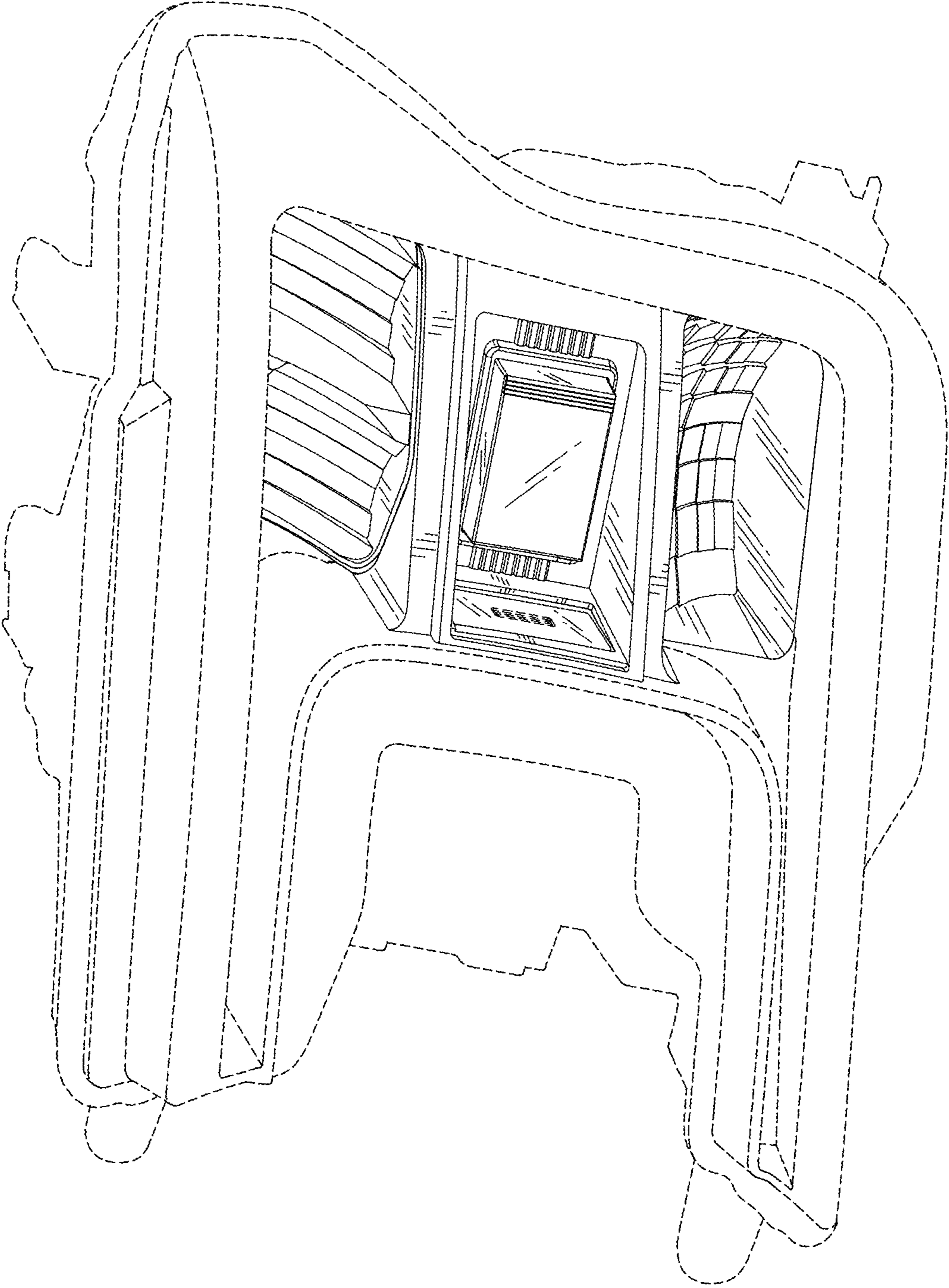
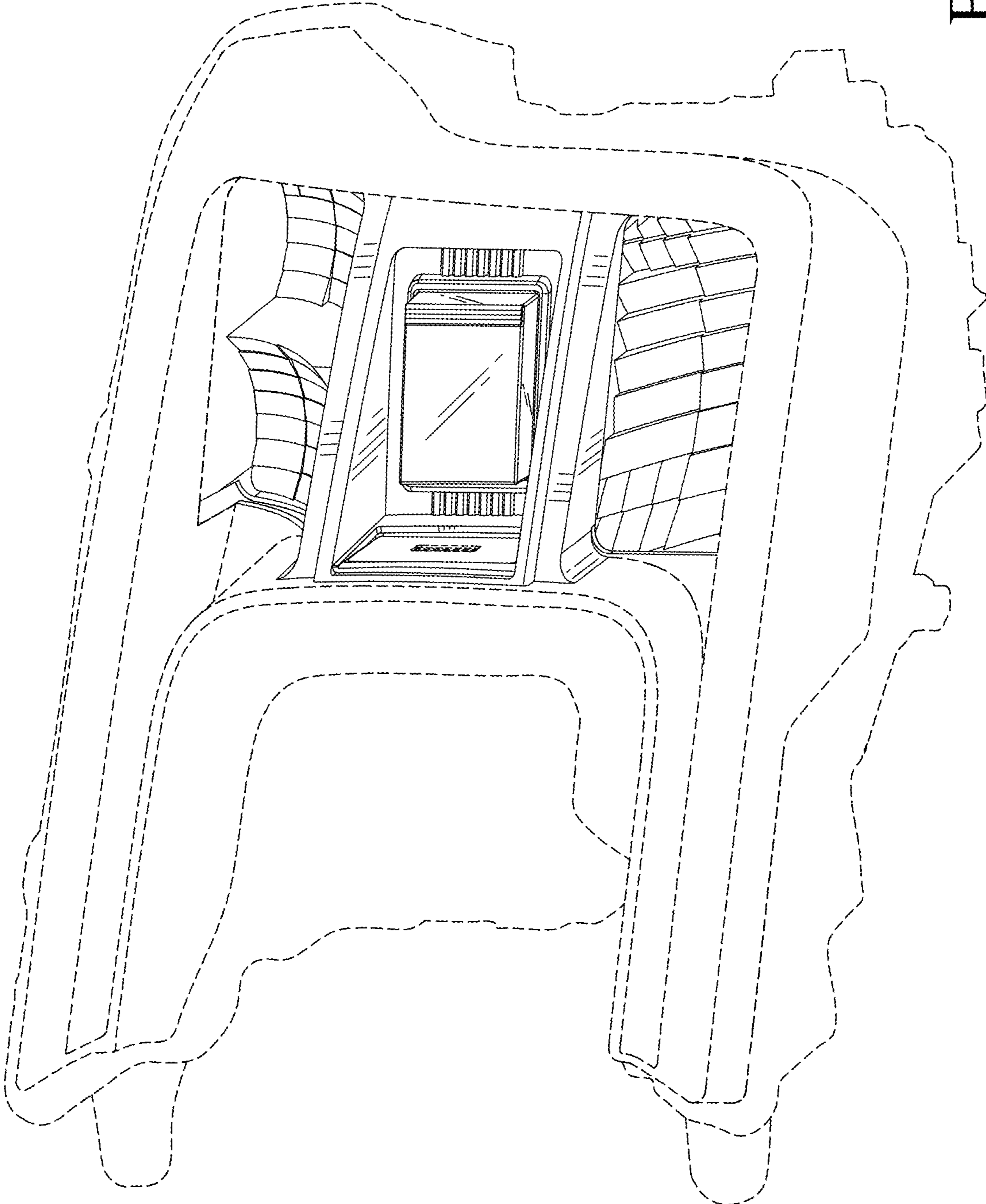

FIG. 1

FIG. 2



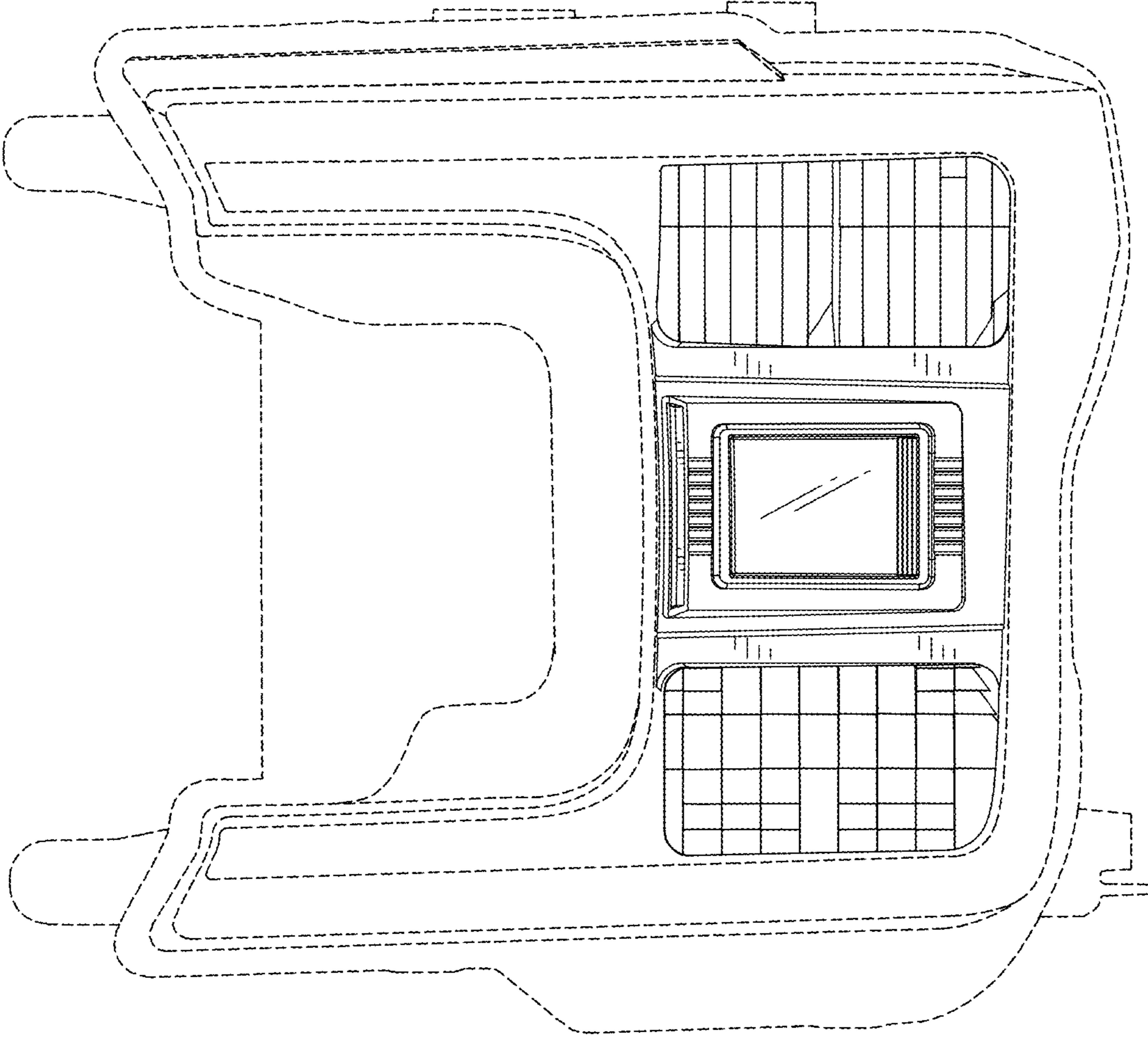

FIG.3

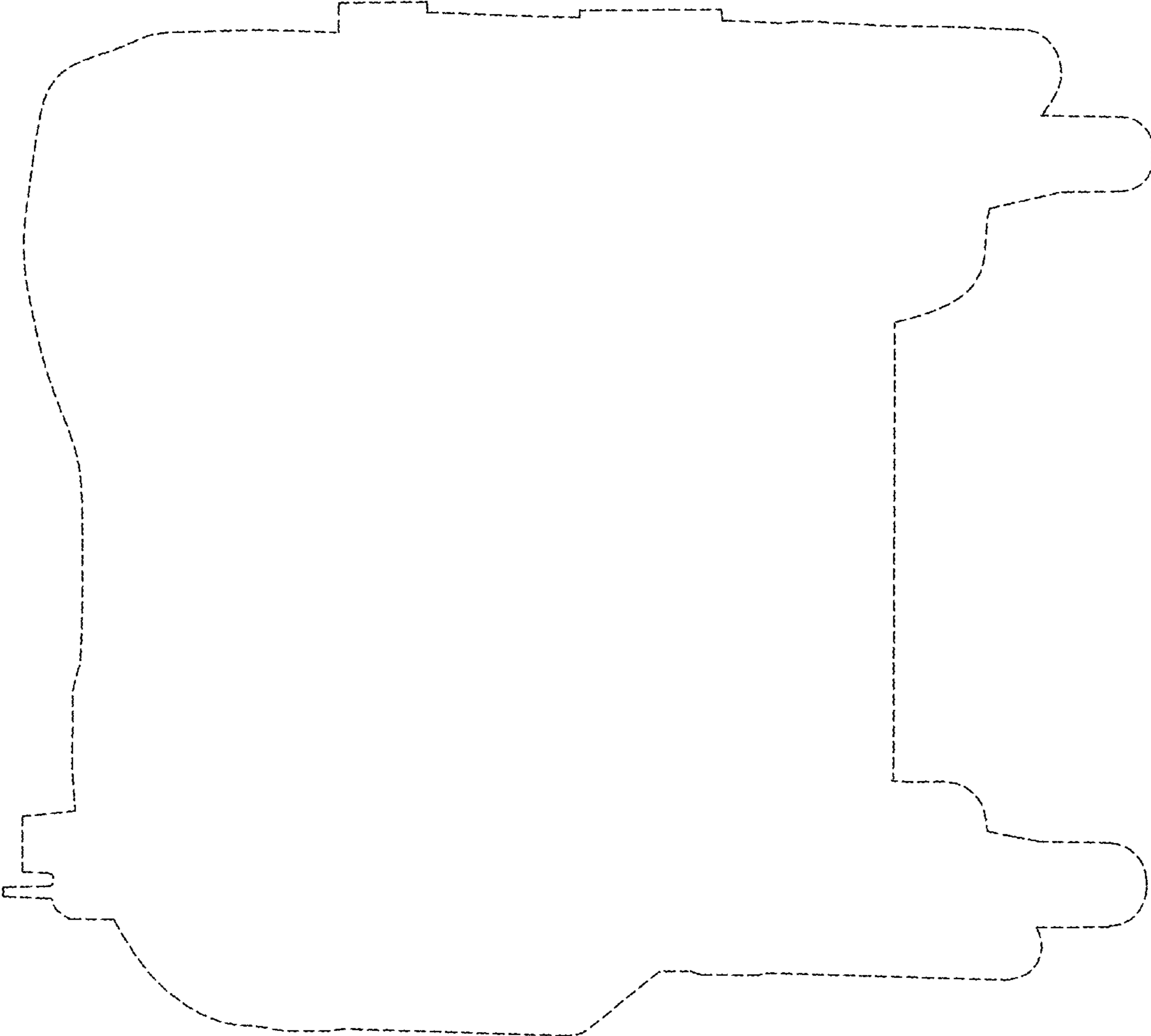

FIG.4

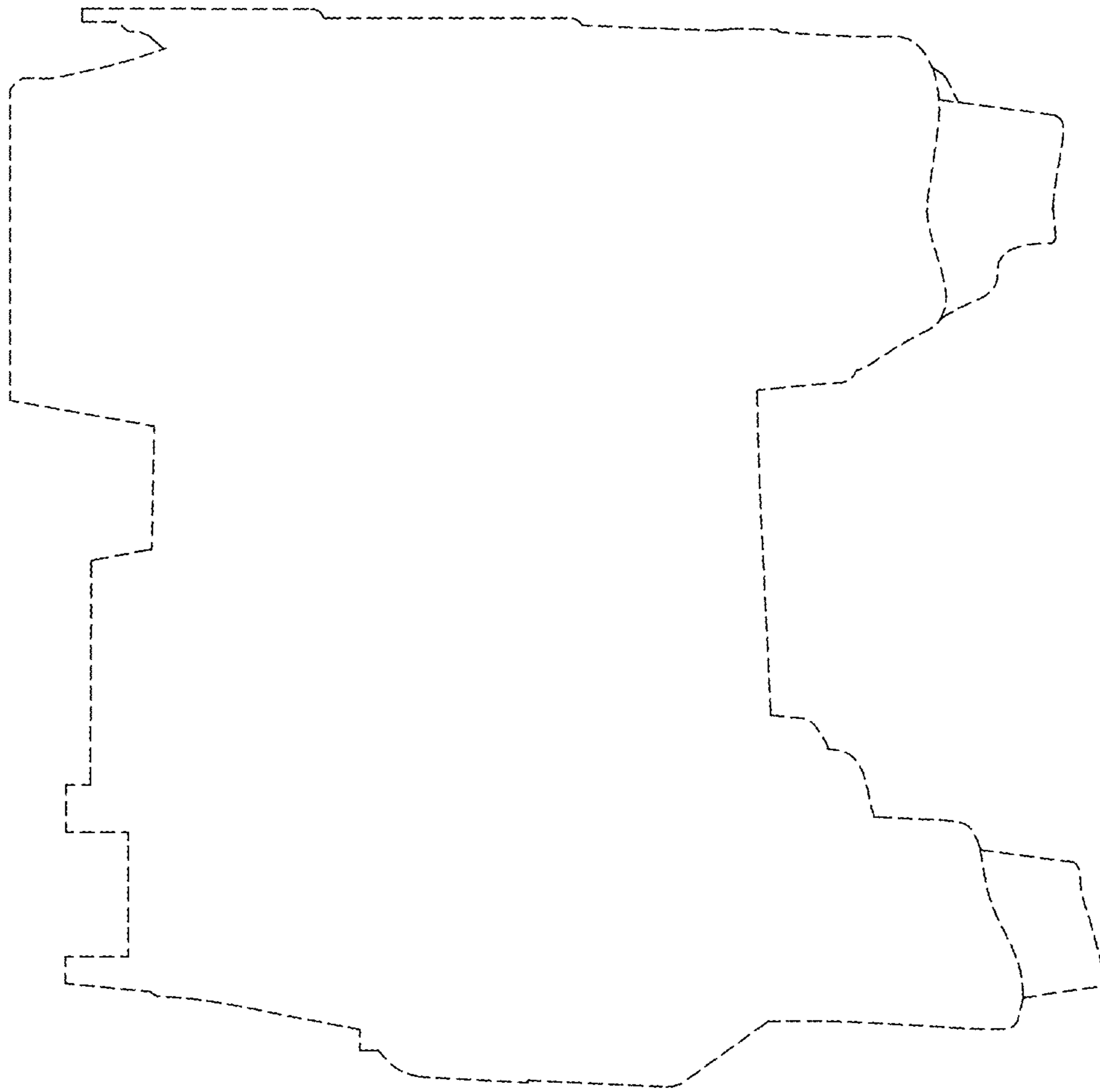

FIG. 5

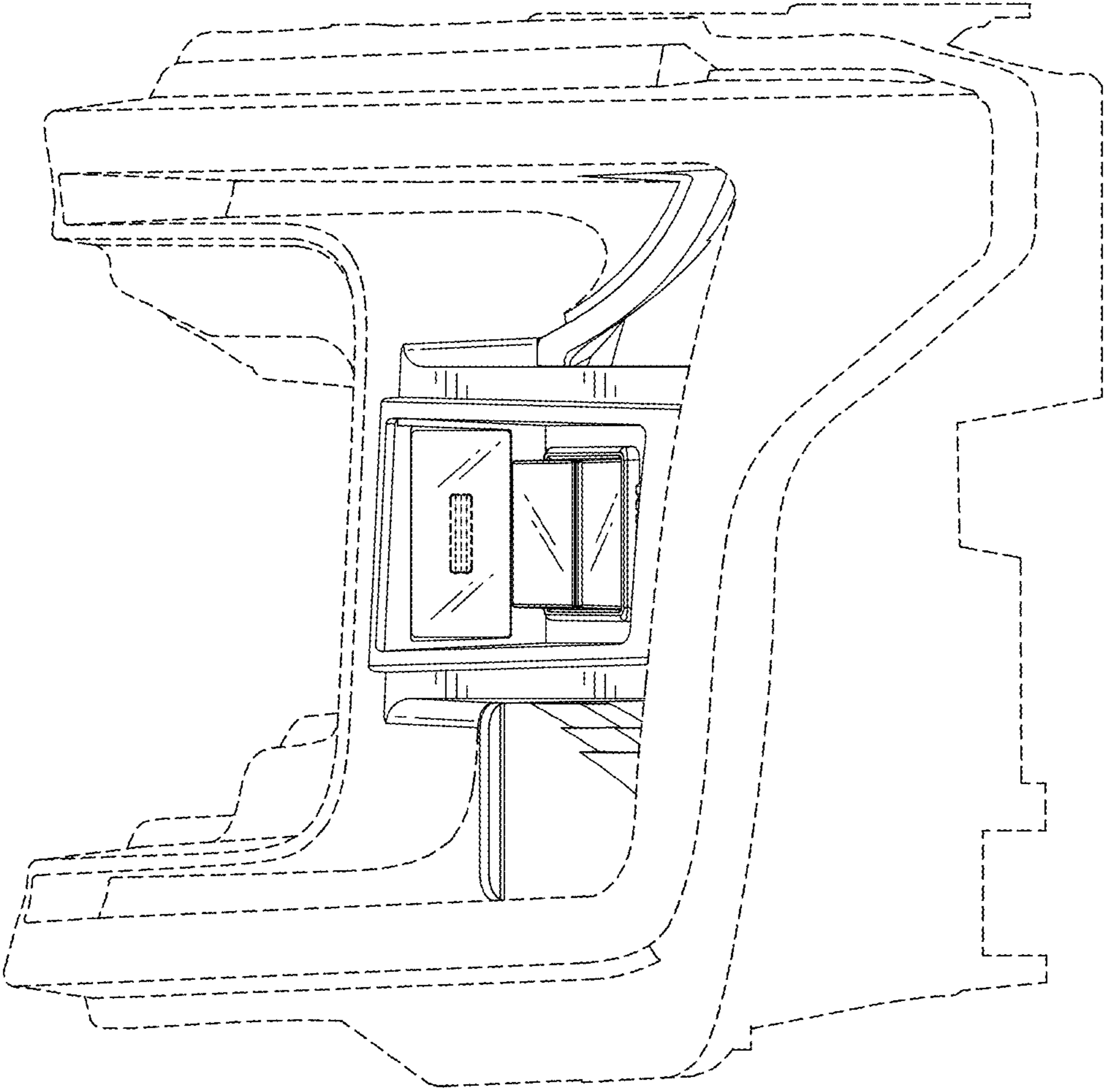

FIG.6

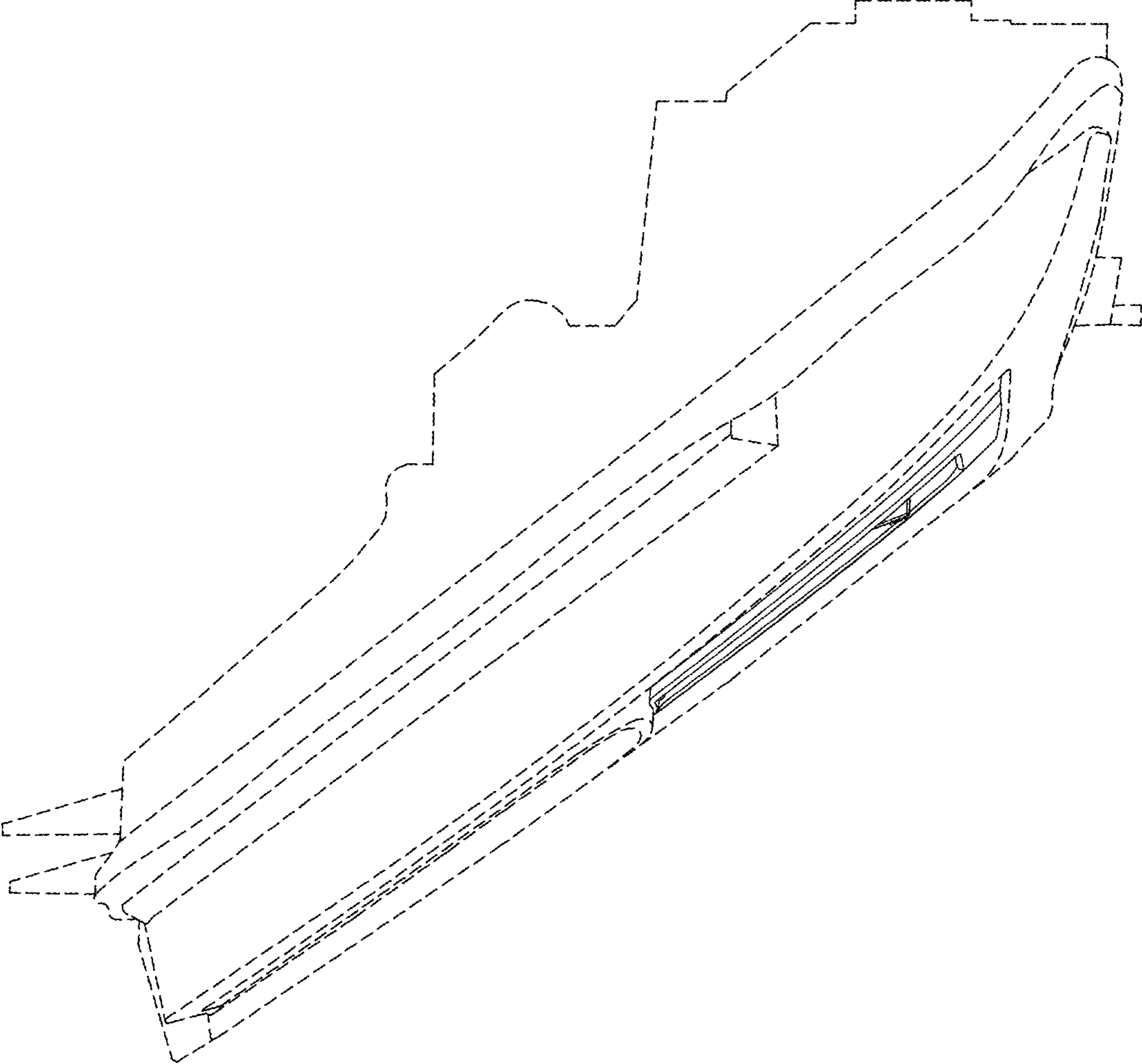

FIG. 7



FIG.8