



US00D954762S

(12) **United States Design Patent**
Lee et al.

(10) **Patent No.:** **US D954,762 S**
(45) **Date of Patent:** **** Jun. 14, 2022**

(54) **LOADER ARM FOR A WORK VEHICLE**

D799,561 S * 10/2017 Kumbhar D15/28
D811,449 S * 2/2018 Pfaff D15/28
D814,527 S * 4/2018 Jacobsthal D15/28

(71) Applicant: **CNH Industrial America LLC**, New Holland, PA (US)

(Continued)

(72) Inventors: **James Hsin Yao Lee**, Bolingbrook, IL (US); **Eric Michael Jacobsthal**, Elmhurst, IL (US); **Jakub Sulikowski**, Gdansk (PL); **David Melvin Wilkie**, Turin (IT)

Primary Examiner — Mark A Goodwin

(74) *Attorney, Agent, or Firm* — Rickard K. DeMille; Rebecca L. Henkel

(73) Assignee: **CNH Industrial America LLC**, New Holland, PA (US)

(57) **CLAIM**

The ornamental design for a loader arm for a work vehicle, as shown and described.

(**) Term: **15 Years**

DESCRIPTION

(21) Appl. No.: **29/685,656**

FIG. 1 is a perspective view of a loader arm for a work vehicle according to an exemplary embodiment of the present subject matter.

(22) Filed: **Mar. 29, 2019**

FIG. 2 is a first side view of the loader arm illustrated in FIG. 1.

(51) **LOC (13) Cl.** **15-03**

(52) **U.S. Cl.**
USPC **D15/28**

FIG. 3 is a second side view of the loader arm illustrated in FIG. 1.

(58) **Field of Classification Search**
USPC D15/10, 22–26, 28, 29, 32
CPC E02F 3/22; E02F 3/34; E02F 3/28; E02F 3/3405; E02F 3/3414; E02F 3/627; E02F 9/006; E02F 9/2275; E02F 9/14; E02F 9/22; Y10T 29/49622; B66F 19/00; B66F 9/22

FIG. 4 is a first end view of the loader arm illustrated in FIG. 1.

See application file for complete search history.

FIG. 5 is a second end view of the loader arm illustrated in FIG. 1.

(56) **References Cited**

U.S. PATENT DOCUMENTS

- 5,240,366 A * 8/1993 Bamford B60K 20/00 212/261
- 5,531,561 A * 7/1996 Rae E02F 3/6273 414/686
- D407,415 S * 3/1999 Flatau D15/28
- D649,170 S * 11/2011 Barba D15/32
- D649,171 S * 11/2011 Barba D15/32
- D692,030 S * 10/2013 Martin D15/28
- D772,307 S * 11/2016 Gross D15/28

FIG. 6 is a top view of the loader arm illustrated in FIG. 1.

FIG. 7 is a bottom view of the loader arm illustrated in FIG. 1; and, FIG. 8 is another perspective view of the loader arm illustrated in FIG. 1, particularly illustrating an environmental view of the loader arm installed on a work vehicle, such as a wheel loader.

The broken lines contained within the figures, including, but, not limited to, any dash-dot broken lines and/or dash-dash broken lines, represent portions of the loader arm for a work vehicle that form no part of the claimed design. Additionally, contour lines and/or surface shading are illustrated simply for purposes of highlighting the solid-rendering, and, thus, form no part of the claimed design.

1 Claim, 5 Drawing Sheets

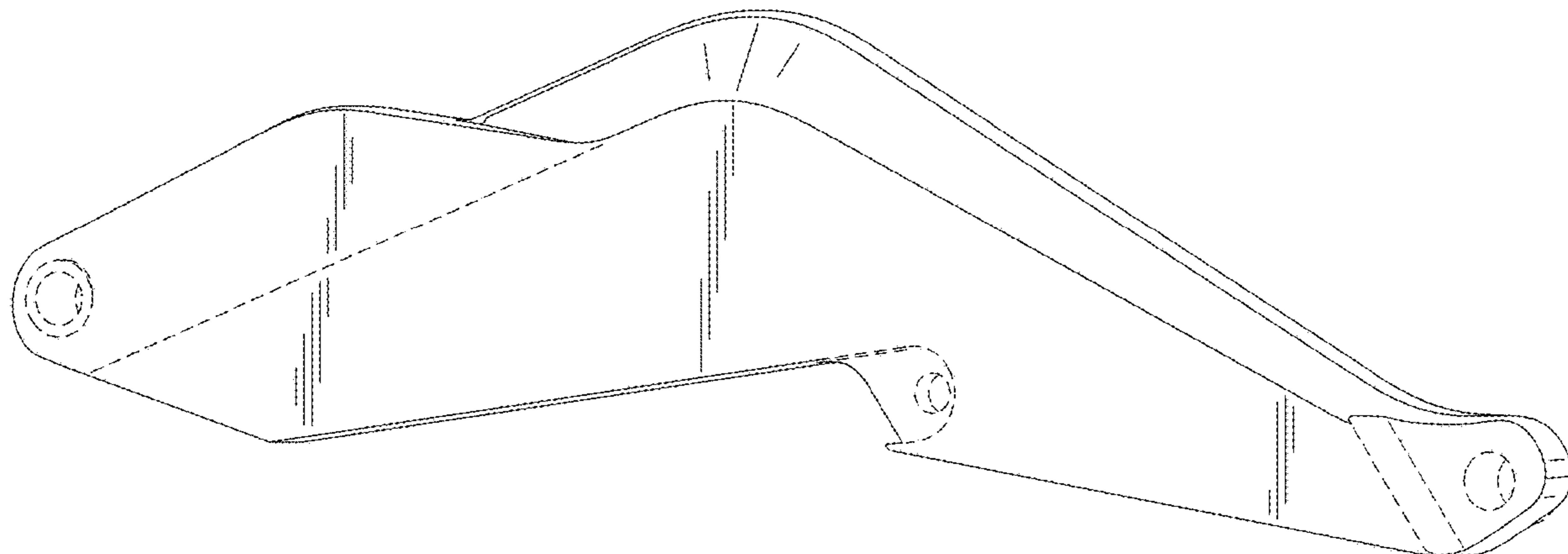

(56)

References Cited

U.S. PATENT DOCUMENTS

D840,439 S * 2/2019 Schlessner D15/28
D840,440 S * 2/2019 Schwalbe D15/28

* cited by examiner

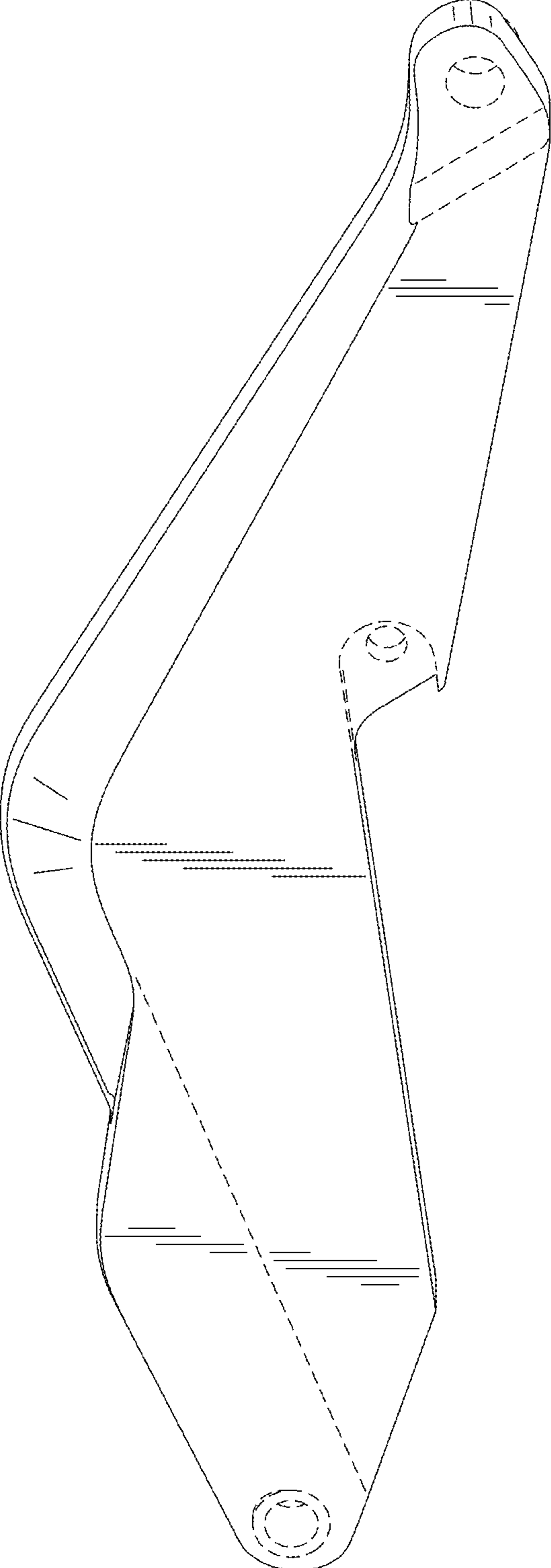

FIG. 1

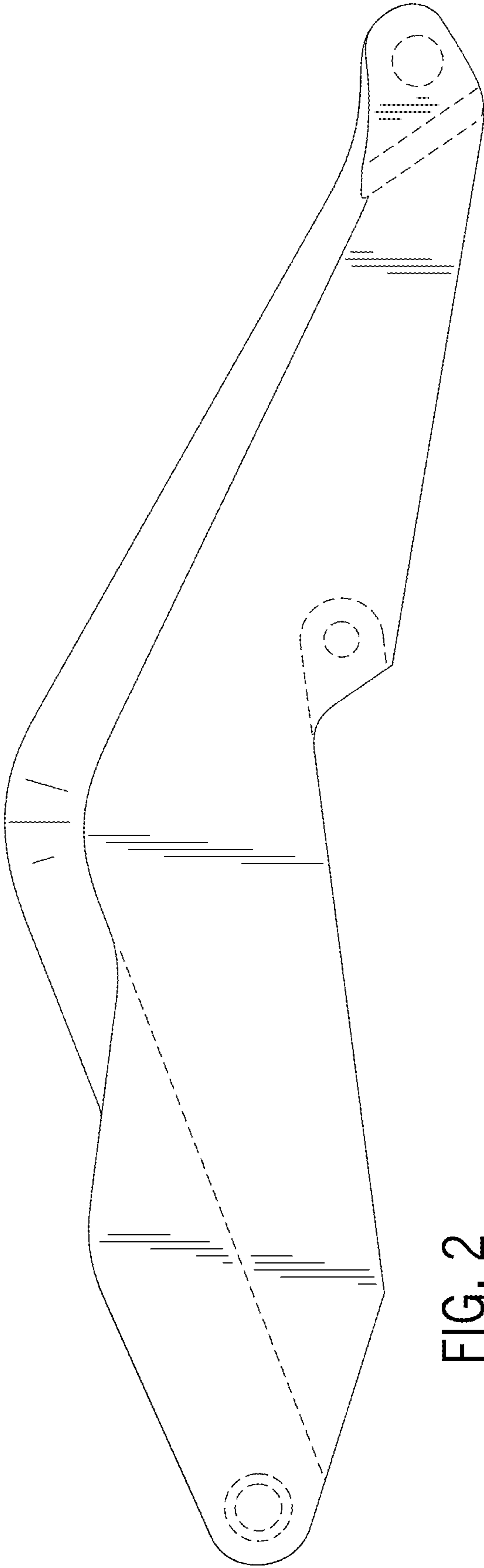

FIG. 2

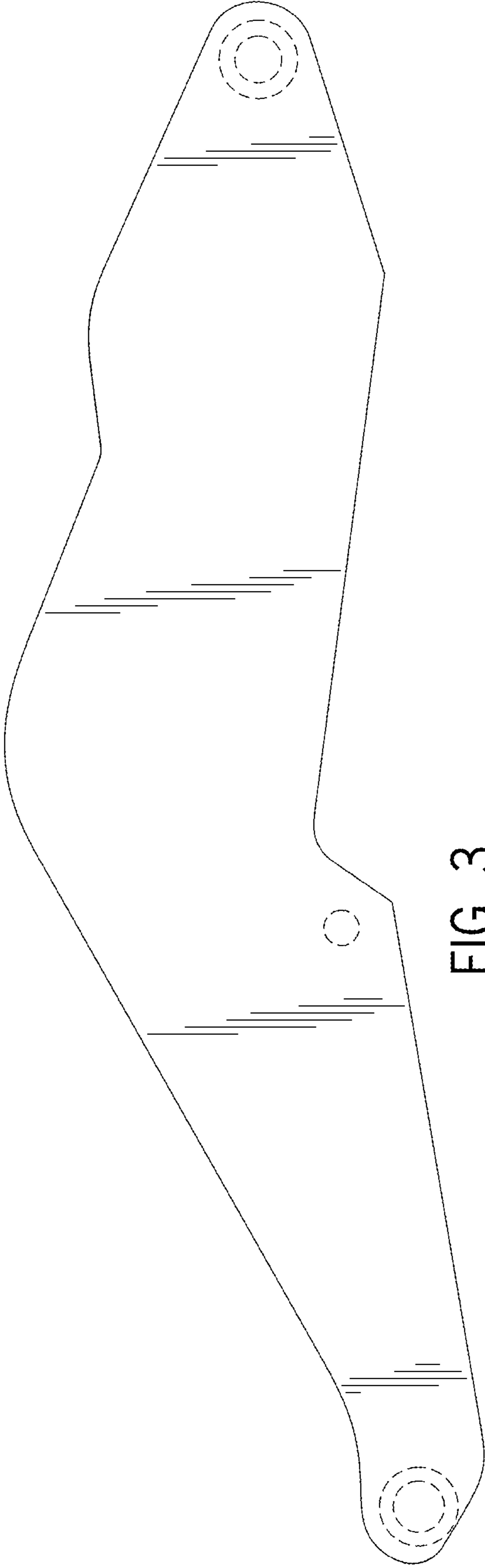

FIG. 3

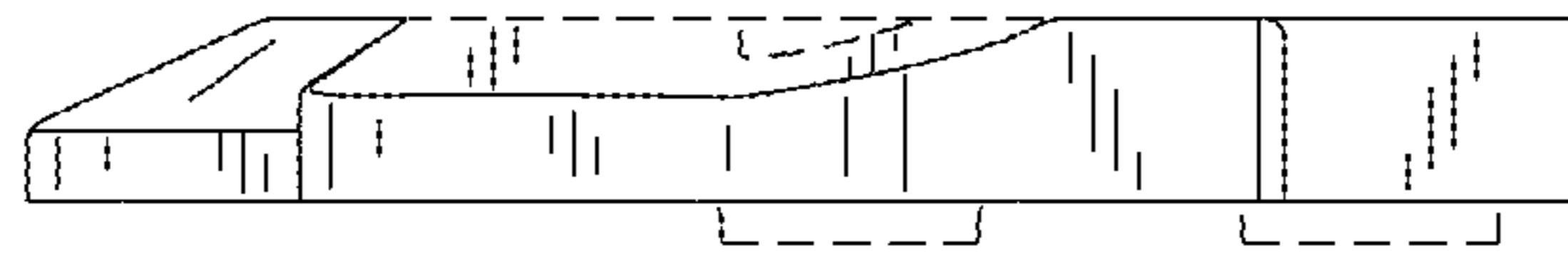

FIG. 5

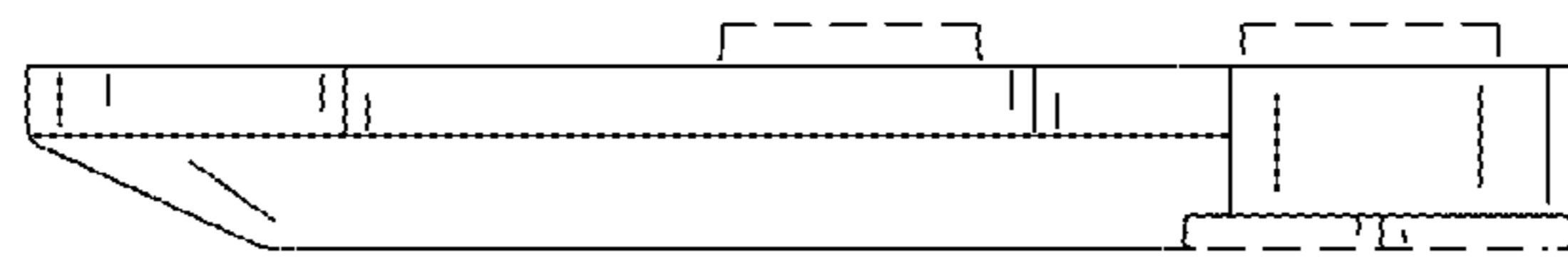

FIG. 4

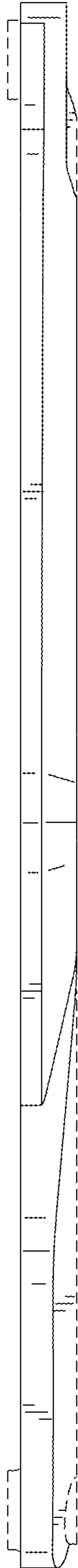

FIG. 6

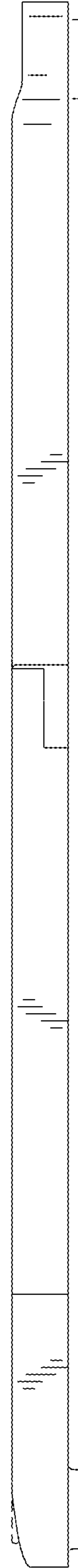

FIG. 7

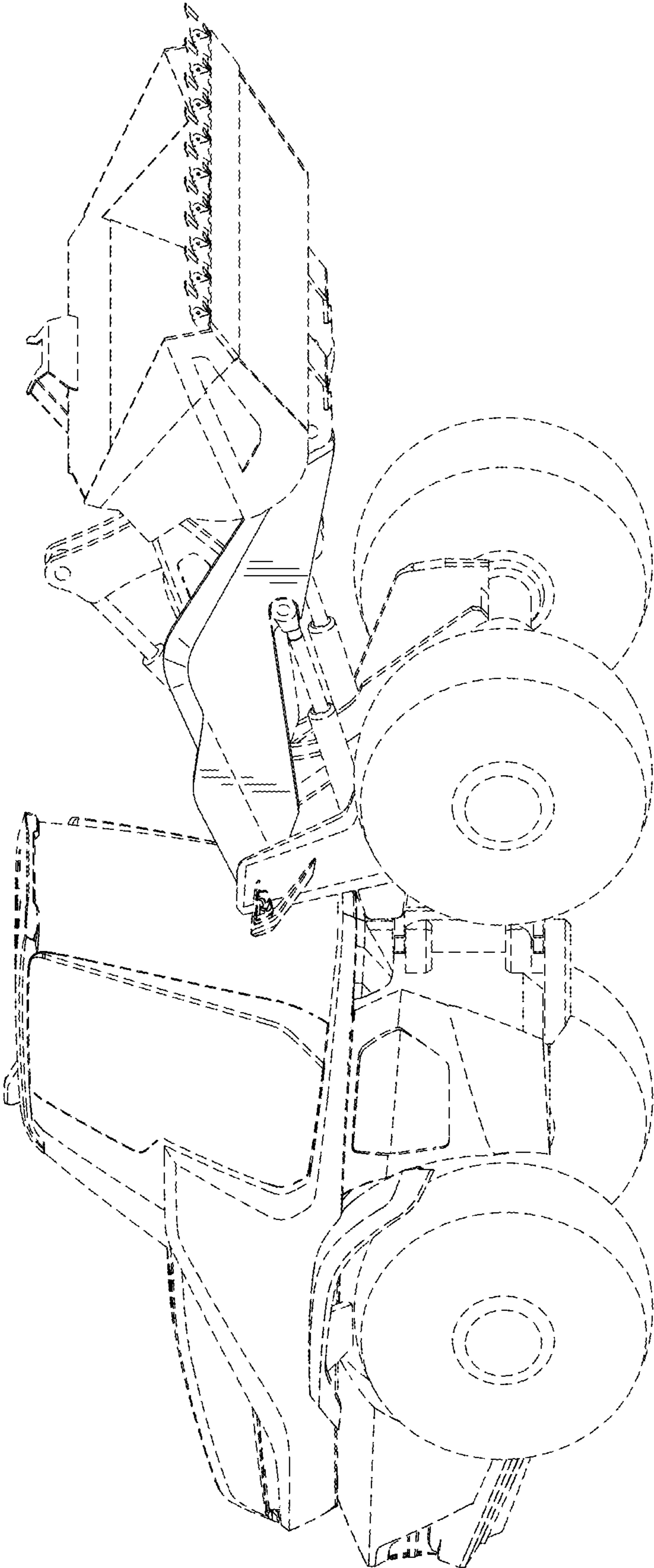

FIG. 8