



US00D954633S

(12) **United States Design Patent**  
**Loesch et al.**

(10) **Patent No.:** **US D954,633 S**  
(45) **Date of Patent:** **\*\* Jun. 14, 2022**

(54) **TIRE**

(71) Applicant: **Compagnie Generale des Etablissements Michelin**, Clermont-Ferrand (FR)

(72) Inventors: **Michele Loesch**, Simpsonville, SC (US); **Philip Blair Webb**, Travelers Rest, SC (US); **Karl Koenigstein**, Piedmont, SC (US); **Kyle Danner**, Greenville, SC (US)

(73) Assignee: **Compagnie Generale des Etablissements Michelin**, Clermont-Ferrand (FR)

(\*\*) Term: **15 Years**

(21) Appl. No.: **29/721,680**

(22) Filed: **Jan. 22, 2020**

(51) **LOC (13) Cl.** ..... **12-15**

(52) **U.S. Cl.**  
USPC ..... **D12/527**

(58) **Field of Classification Search**  
USPC ..... D12/500-532, 604  
CPC ..... Y10T 152/10027; B60C 1/0016; B60C 11/0306; B60C 11/0302; B60C 3/06; B60C 9/17

See application file for complete search history.

(56) **References Cited**

**U.S. PATENT DOCUMENTS**

D471,492 S \* 3/2003 Slingluff ..... D12/511  
D479,505 S 9/2003 Williams et al.  
D675,558 S 2/2013 Harris et al.

(Continued)

*Primary Examiner* — John A Voytek

(74) *Attorney, Agent, or Firm* — John Steckler Schwab

(57) **CLAIM**

The ornamental design for a tire, as shown and described.

**DESCRIPTION**

FIG. 1 is a front right perspective view of a first embodiment of a tire showing our new design, the design repeated about the circumference of the tire, it being understood that the dash-dot line represents a boundary line past which forms no part of the claimed design, the dashed lines represent the unclaimed bead portion of the tire and forms no part of the claimed design;

FIG. 2 is a front elevation view thereof, the design repeated about the circumference of the tire, it being understood that the dash-dot line represents a boundary line past which forms no part of the claimed design, the dashed lines represent the unclaimed sidewall portion of the tire and forms no part of the claimed design;

FIG. 3 is a right elevation view thereof, it being understood that the dash-dot line represents a boundary line past which forms no part of the claimed design, the dashed lines represent the unclaimed bead portion of the tire and forms no part of the claimed design;

FIG. 4 is a left elevation view thereof, it being understood that the dash-dot line represents a boundary line past which forms no part of the claimed design, the dashed lines represent the unclaimed bead portion of the tire and forms no part of the claimed design;

FIG. 5 is a partial sectional view taken along line 5-5 in FIG. 2, it being understood that the dashed lines represent the unclaimed sidewall, bead portion and inner cavity of the tire and forms no part of the claimed design;

FIG. 6 is a front right perspective view of a second embodiment of a tire showing our new design, the design repeated about the circumference of the tire;

FIG. 7 is a front elevation view thereof, the design repeated about the circumference of the tire;

FIG. 8 is a right elevation view thereof;

FIG. 9 is a left elevation view thereof; and,

FIG. 10 is a sectional view taken along line 10-10 in FIG. 7.

**1 Claim, 10 Drawing Sheets**

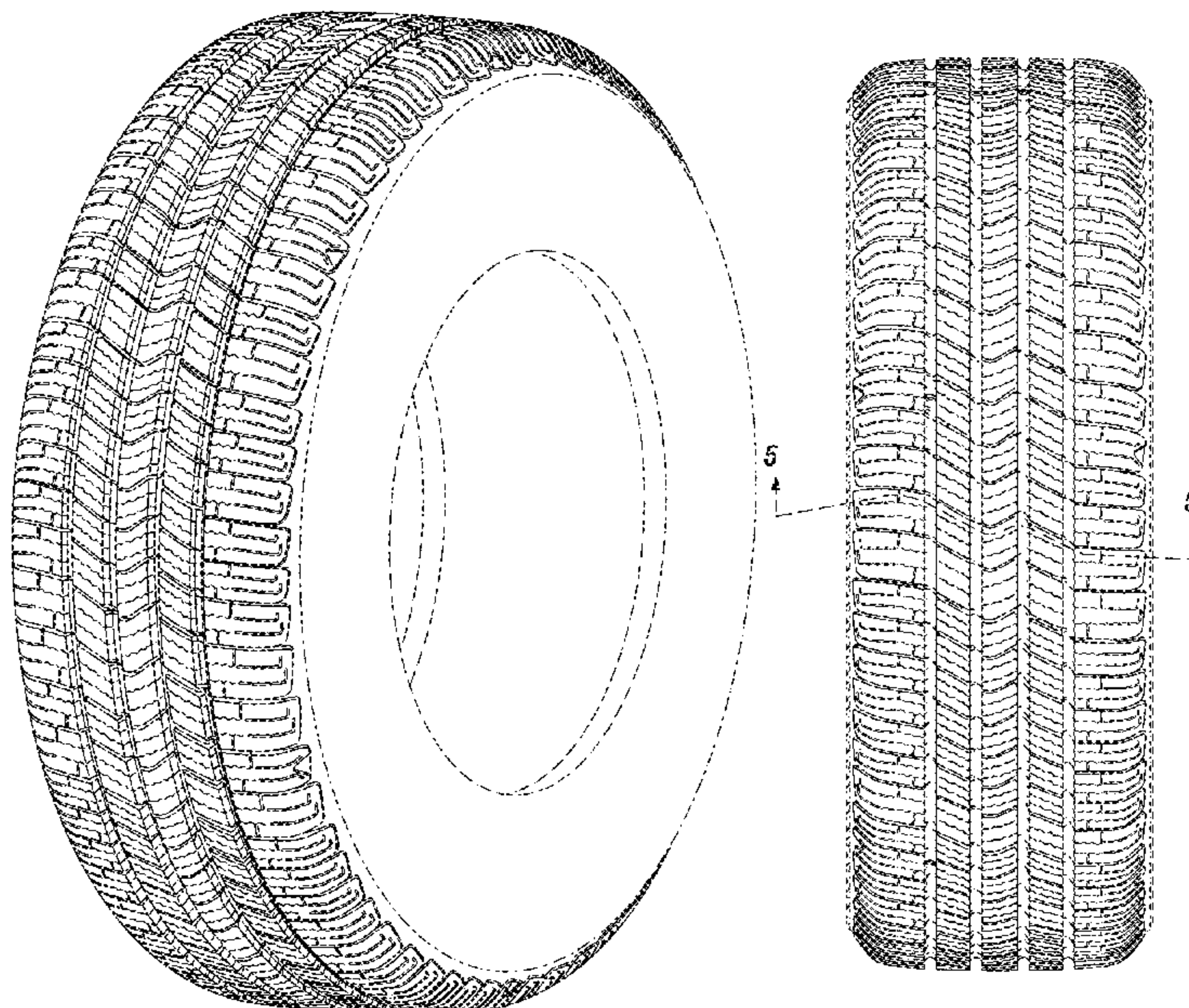

(56)

**References Cited**

U.S. PATENT DOCUMENTS

D686,997 S	7/2013	Inaba et al.	
D727,250 S	4/2015	Ebel et al.	
D733,036 S *	6/2015	Kuwano .....	D12/521
D794,542 S *	8/2017	Tahon .....	D12/528
D795,793 S *	8/2017	Schoeppner .....	D12/523
D796,425 S *	9/2017	Sareen .....	D12/521
D822,585 S *	7/2018	Wang .....	D12/532
D823,233 S *	7/2018	Fontaine .....	D12/519
D887,955 S *	6/2020	Tsunekawa .....	D12/521
D900,710 S *	11/2020	Basl .....	D12/519
D918,825 S *	5/2021	Wu .....	D12/528
D923,554 S *	6/2021	Geelen .....	D12/521
D926,109 S *	7/2021	de Bricy-Terlinden .....	D12/531
D927,411 S *	8/2021	Scheifele .....	D12/604

\* cited by examiner



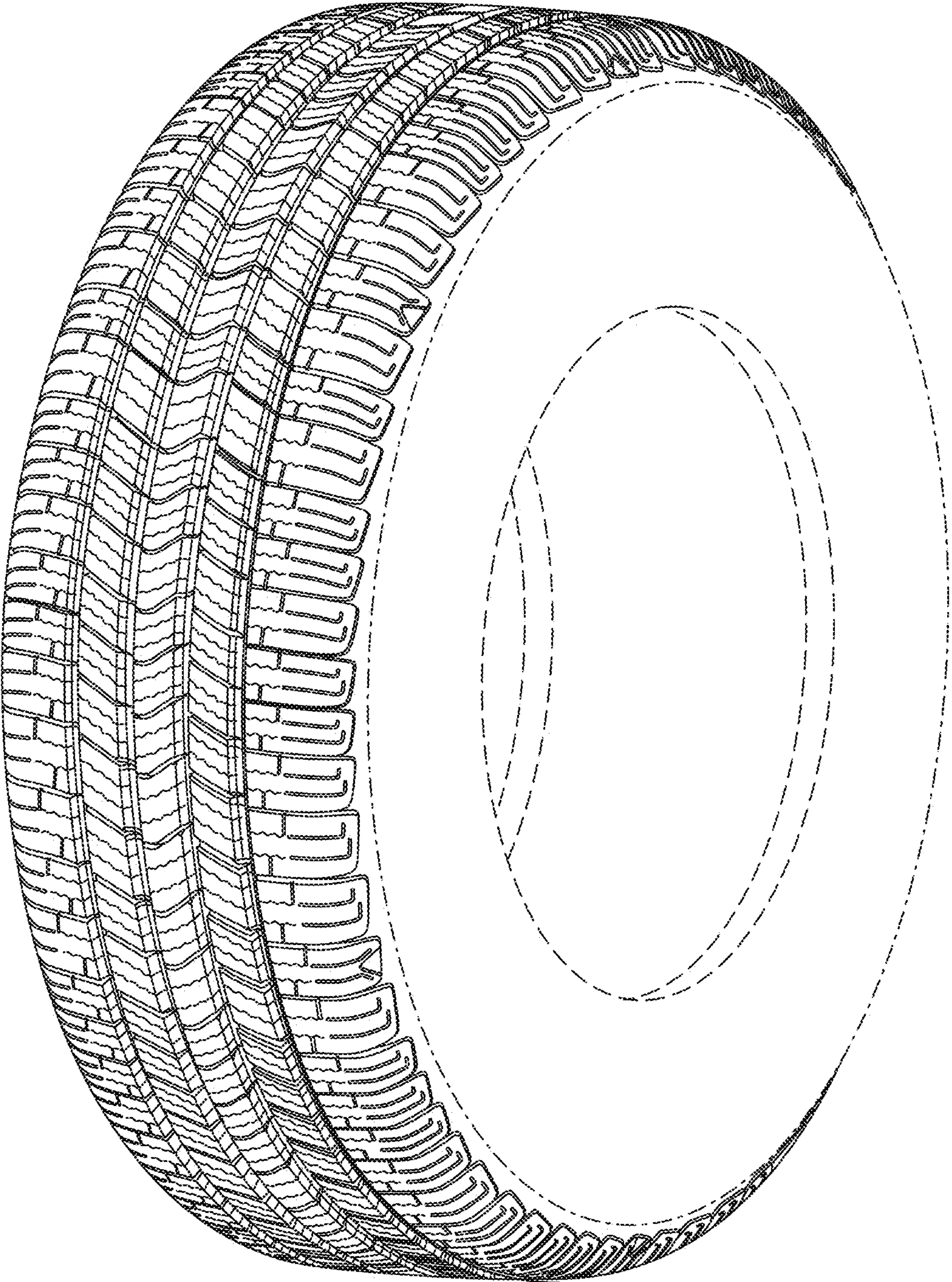

FIG. 1



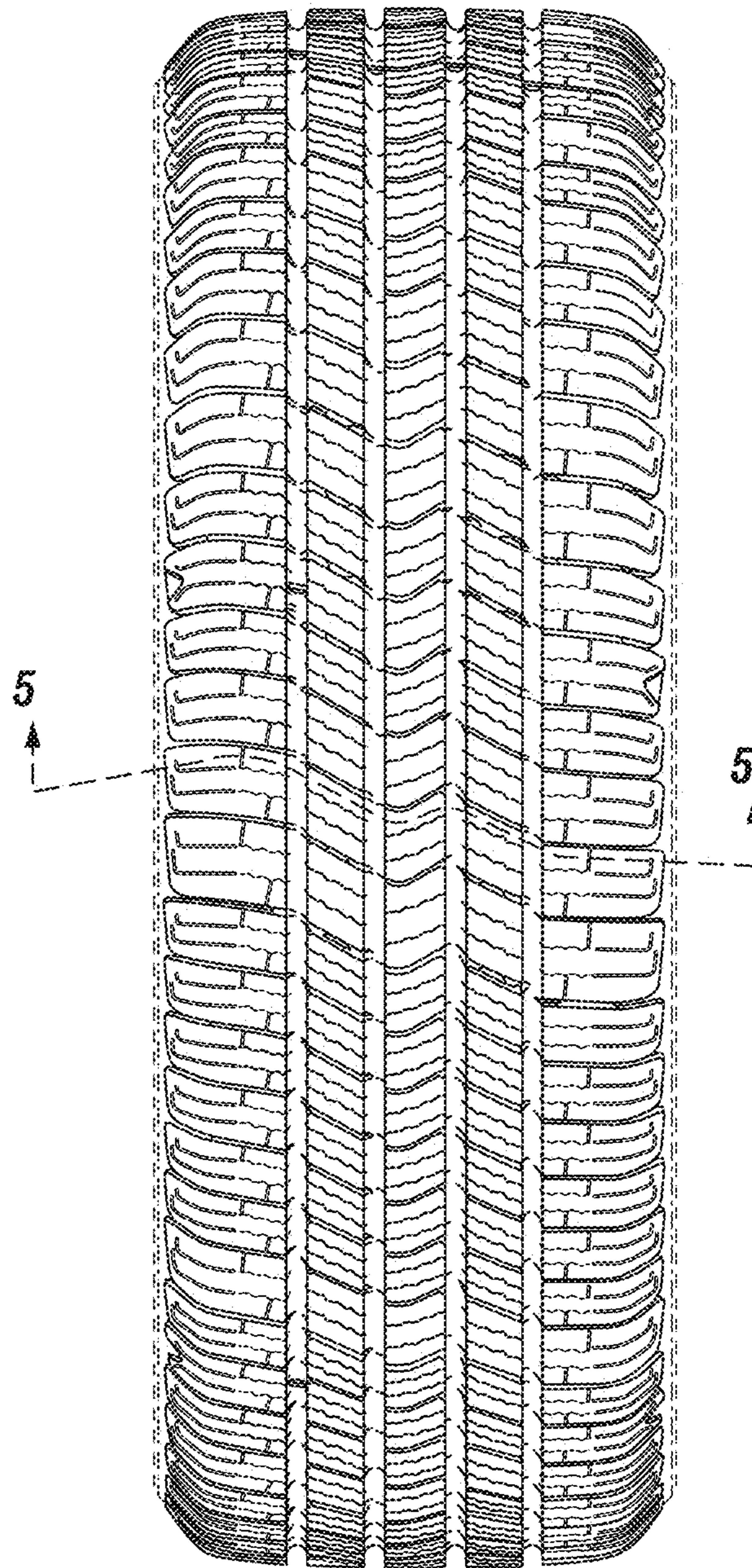
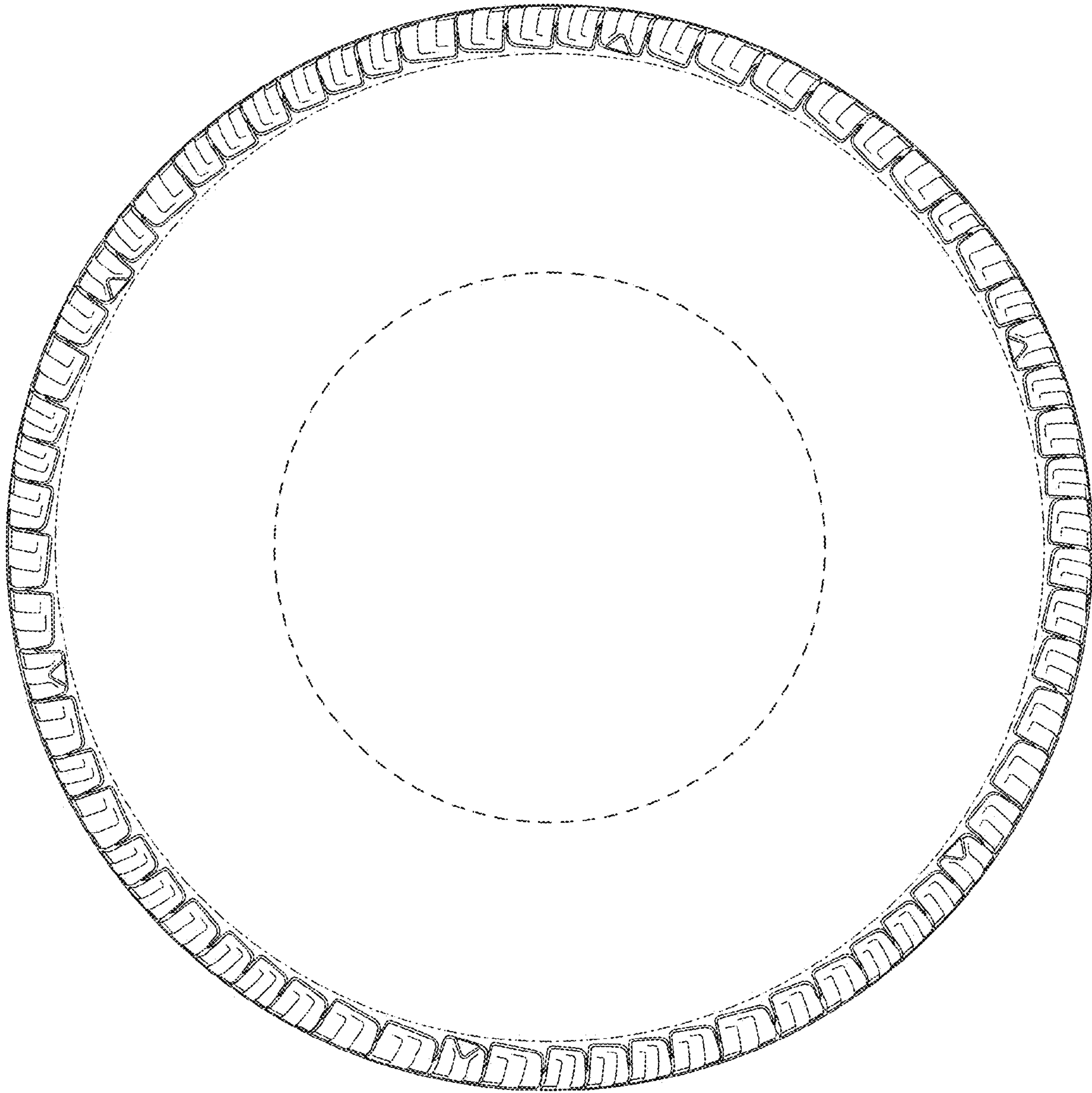
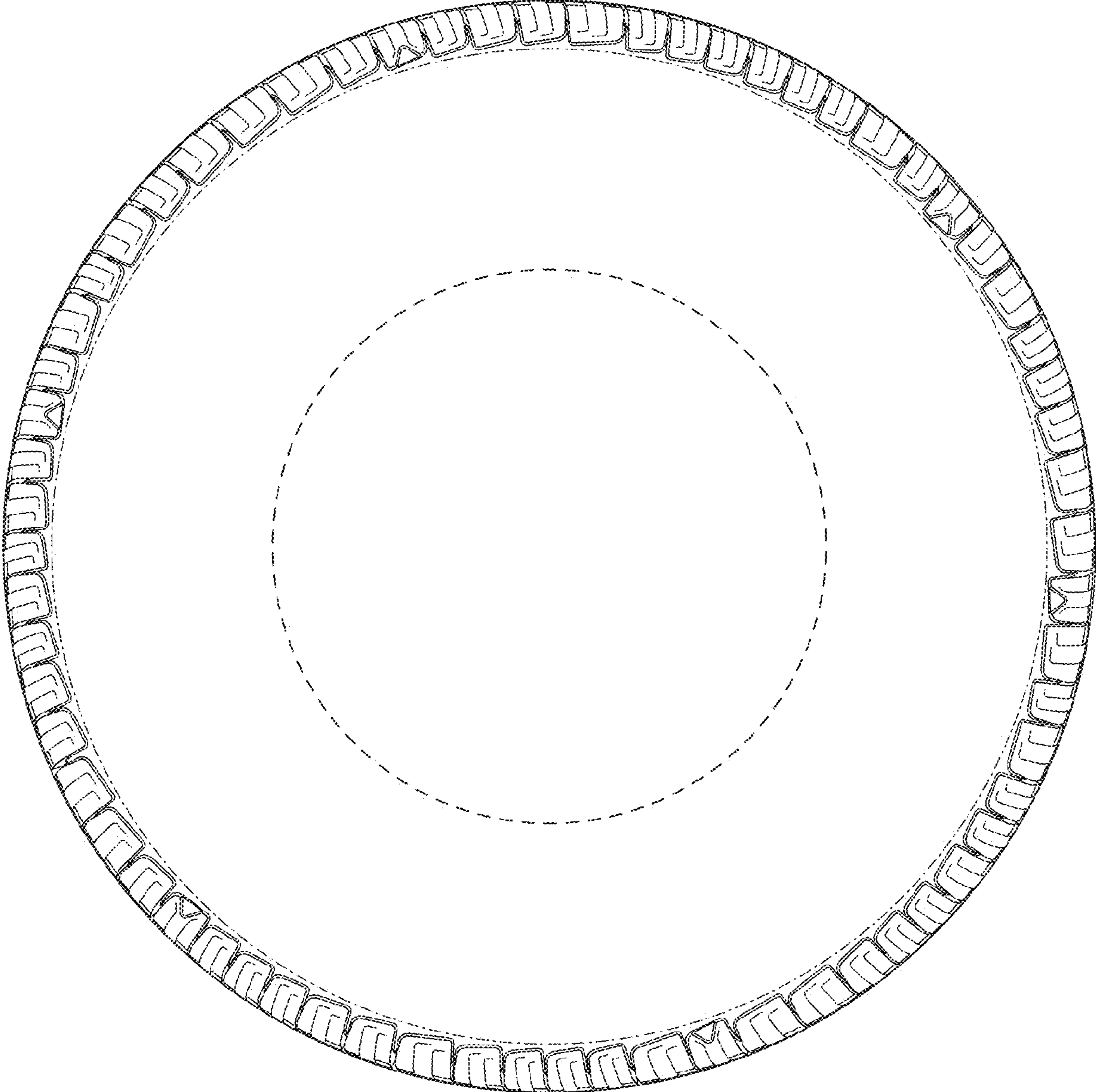

FIG. 2

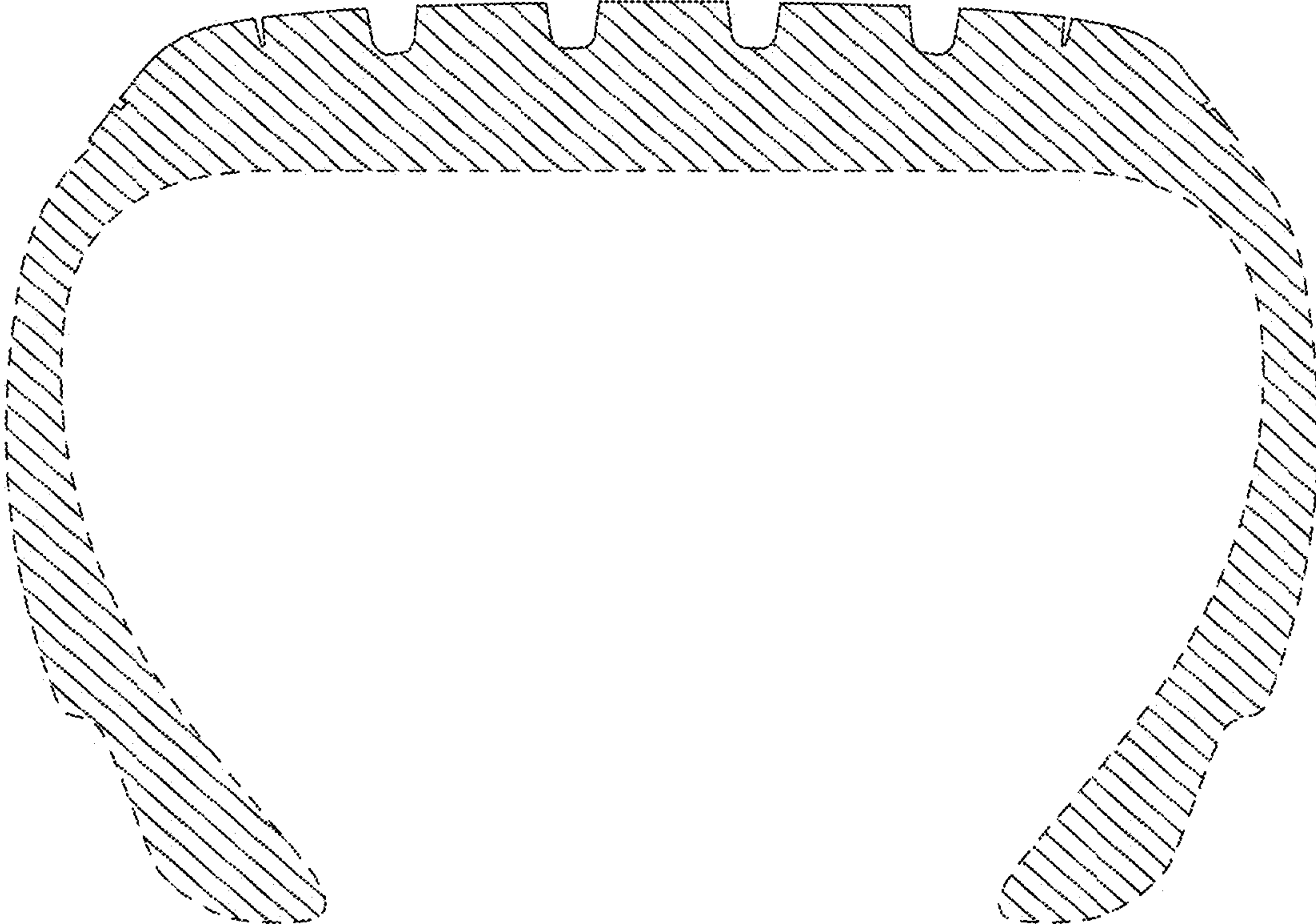

**FIG. 3**



**FIG. 4**





**FIG. 5**

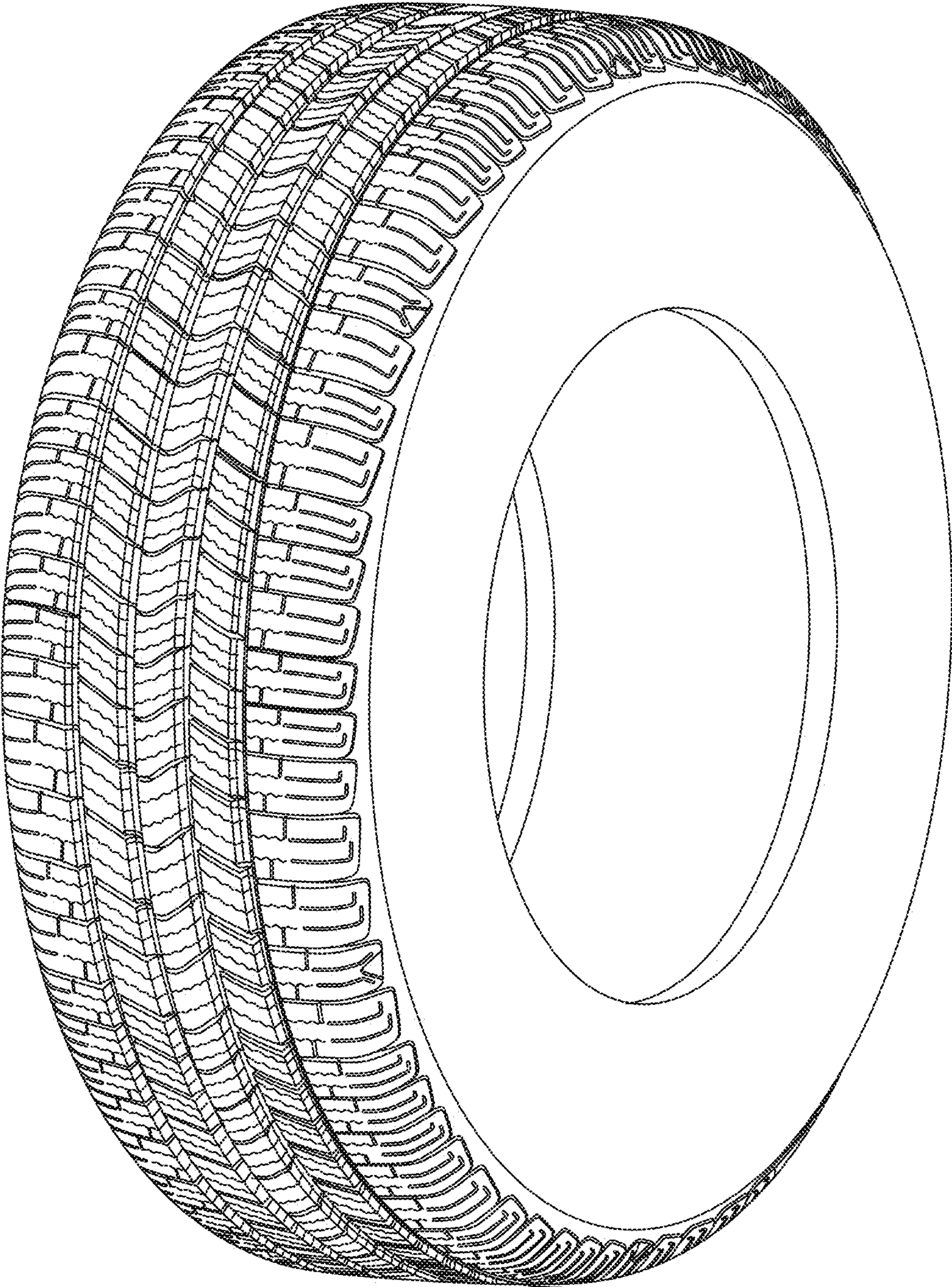

FIG. 6



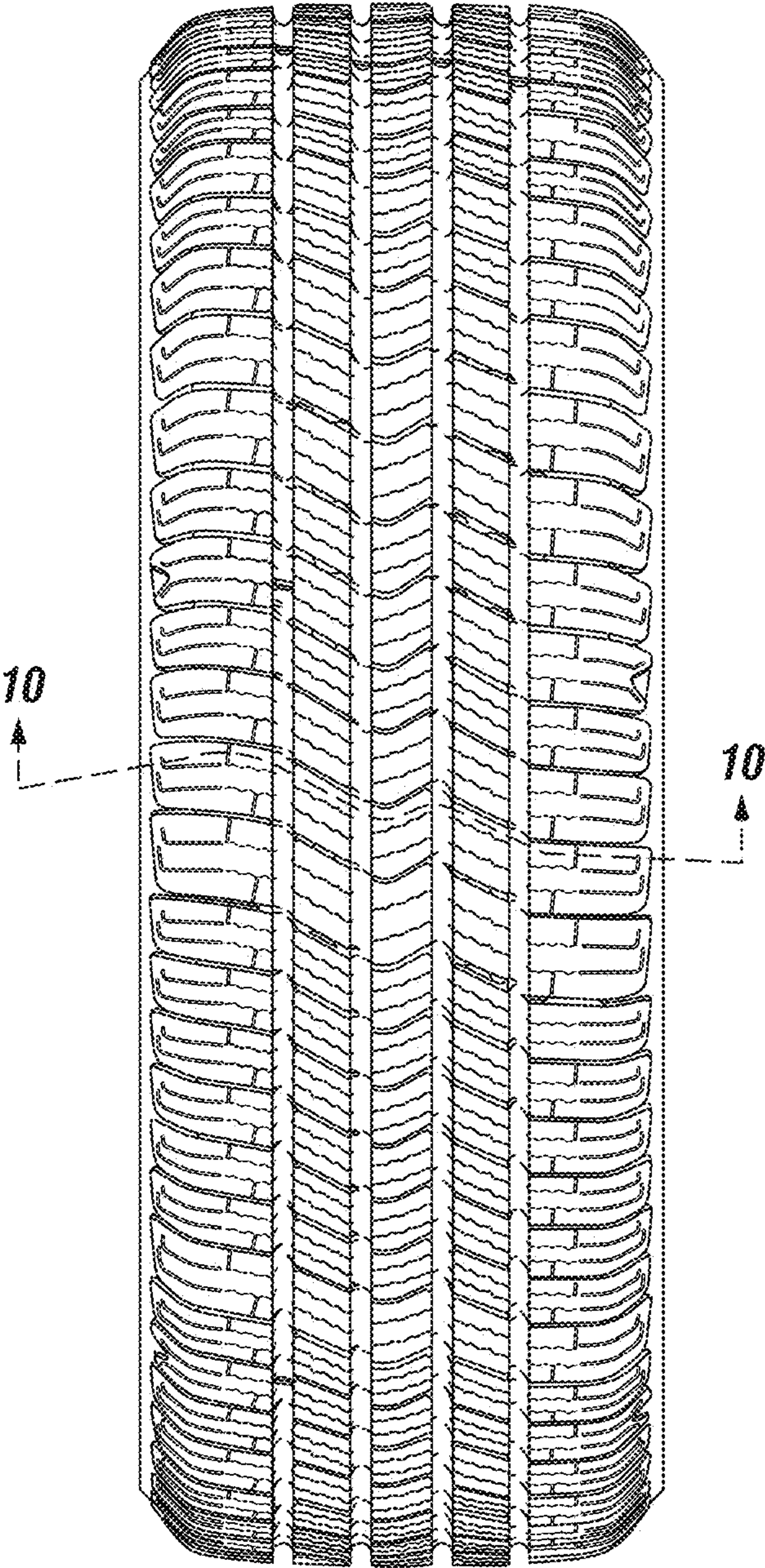
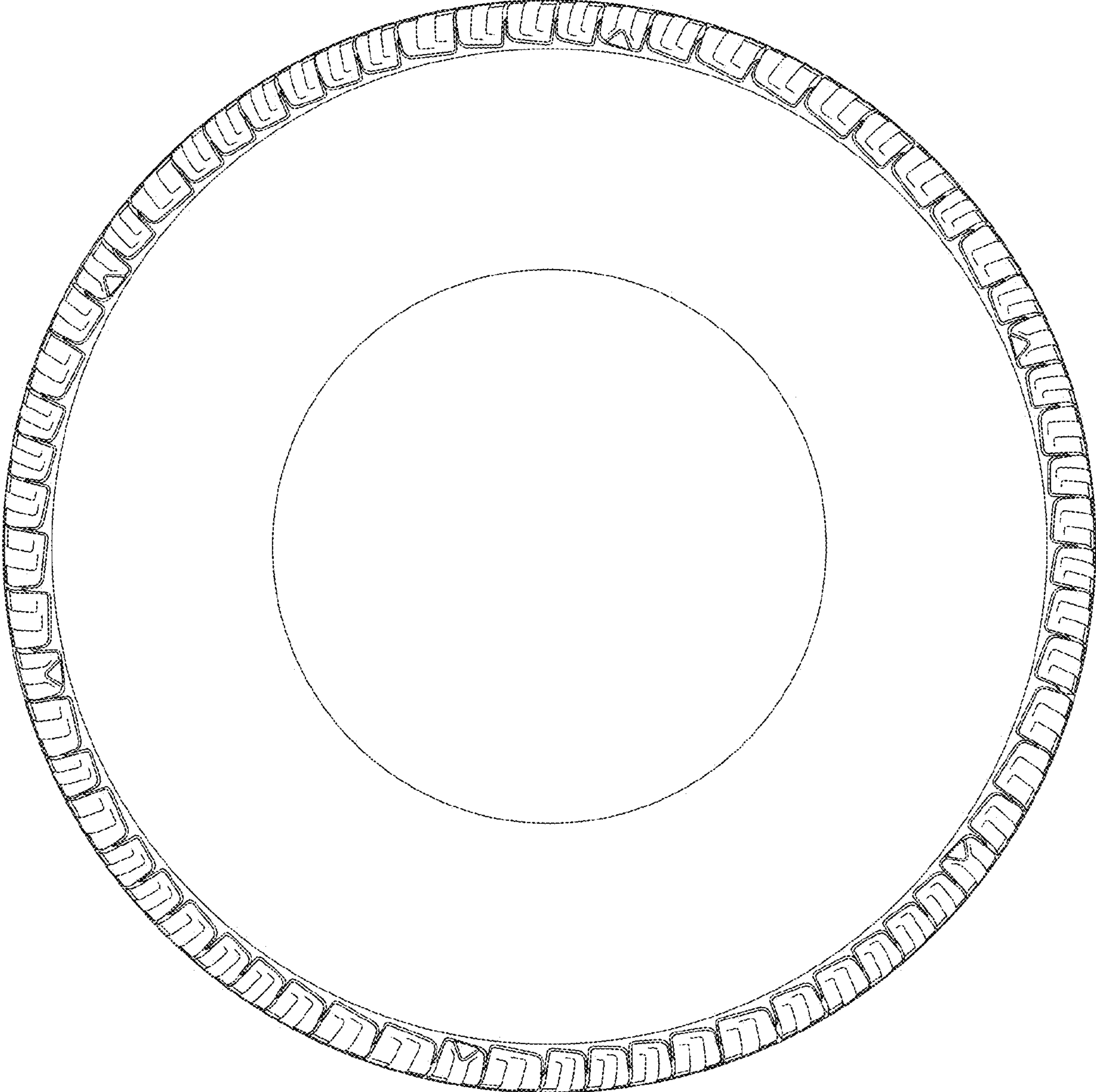
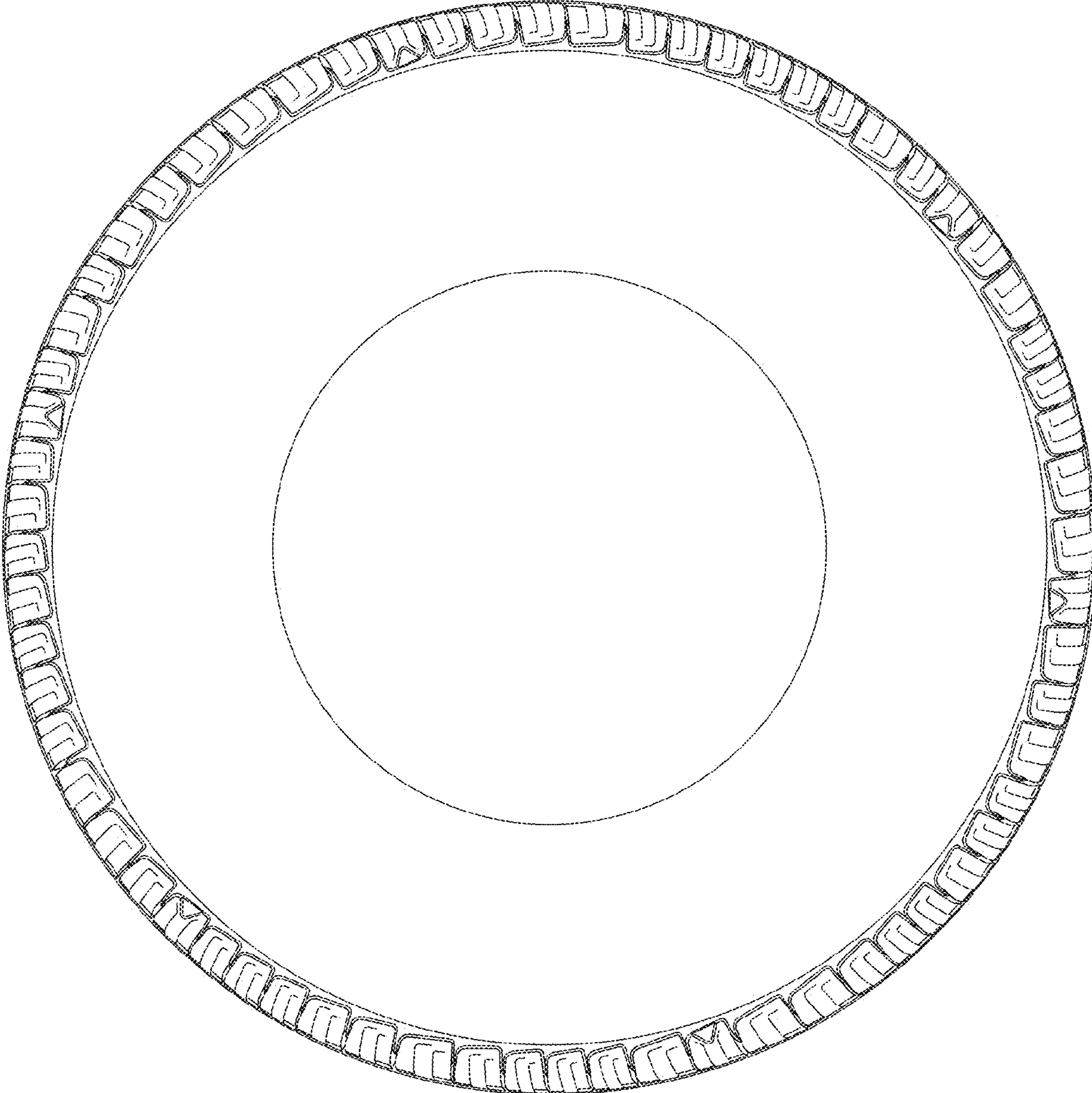

FIG. 7

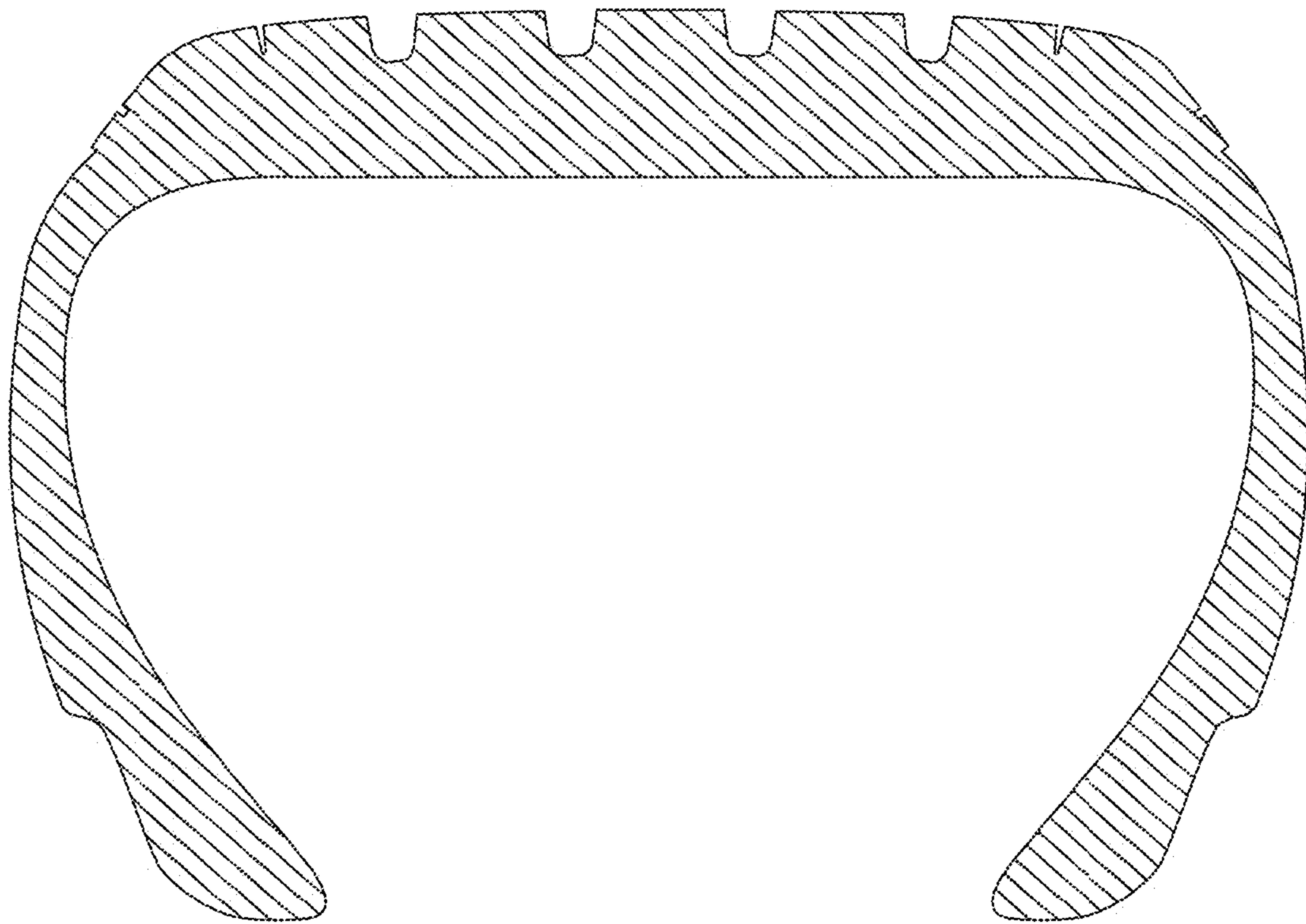

**FIG. 8**





**FIG. 9**



**FIG. 10**