



US00D954615S

(12) **United States Design Patent**
Hamilton et al.

(10) **Patent No.:** **US D954,615 S**
(45) **Date of Patent:** **** Jun. 14, 2022**

- (54) **VEHICLE REAR BUMPER CAP**
- (71) Applicant: **Ford Global Technologies, LLC**,
Dearborn, MI (US)
- (72) Inventors: **Christopher Hamilton**, Chelmsford
(GB); **Jordan Bennett**, Brentwood
(GB); **Simon Collins**, Sevenoaks (GB);
Daniel Rodriguez-Ramiro, London
(GB); **Elvir Mesalic**, Plymouth, MI
(US)
- (73) Assignee: **Ford Global Technologies, LLC**,
Dearborn, MI (US)

D617,698 S *	6/2010	Lamm	D12/169
D626,470 S *	11/2010	Komuro	D12/169
D637,122 S *	5/2011	Lamm	D12/169
D663,659 S *	7/2012	Platto	D12/169
D669,826 S *	10/2012	Svensson	D12/169
D688,991 S *	9/2013	Song	D12/169
D798,200 S *	9/2017	Zavatski	D12/169
D798,203 S *	9/2017	Shiu	D12/169
D799,388 S *	10/2017	Smock	D12/169
D820,744 S *	6/2018	Woodhouse	D12/169
D820,745 S *	6/2018	Woodhouse	D12/169
D853,289 S *	7/2019	Woodhouse	D12/169
D901,343 S *	11/2020	Bucher	D12/169
D902,800 S *	11/2020	Gay	D12/169
D906,905 S *	1/2021	Bucher	D12/169
D915,249 S *	4/2021	Bischoff	D12/169

(**) Term: **15 Years**

* cited by examiner

(21) Appl. No.: **29/731,715**

Primary Examiner — Cary M Robinson
Assistant Examiner — Adam C Mager

(22) Filed: **Apr. 17, 2020**

(51) **LOC (13) Cl.** **12-16**

(52) **U.S. Cl.**
USPC **D12/169**

(57) **CLAIM**

The ornamental design for a vehicle rear bumper cap, as shown and described.

- (58) **Field of Classification Search**
USPC D12/86, 88, 89, 90, 91, 92, 93, 163, 164,
D12/167, 169, 173, 181, 184, 185, 190,
D12/192, 196, 223, 400; D21/533, 548,
D21/552, 561
CPC B60R 19/00; B60R 19/02; B60R 19/18;
B60R 19/24; B60R 19/56; B60R
2019/007; B60R 13/04; B60K 11/08;
B62D 25/02; B62D 25/08
See application file for complete search history.

DESCRIPTION

FIG. 1 is a front elevational view of a vehicle rear bumper cap, showing our new design;
FIG. 2 is a left side elevational view thereof;
FIG. 3 is a right side elevational view thereof;
FIG. 4 is a top plan view thereof;
FIG. 5 is a bottom plan view thereof;
FIG. 6 is a top, front and left side perspective view thereof;
and,
FIG. 7 is a bottom, front and left side perspective view thereof.

The claimed design is indicated by the relatively dark portions in the figures. The de-emphasized and relatively light portions form no part of the claimed design.

(56) **References Cited**

U.S. PATENT DOCUMENTS

D454,097 S *	3/2002	Takehara	D12/169
D507,513 S *	7/2005	Kamimura	D12/169
D575,695 S *	8/2008	Opfer	D12/169

1 Claim, 7 Drawing Sheets

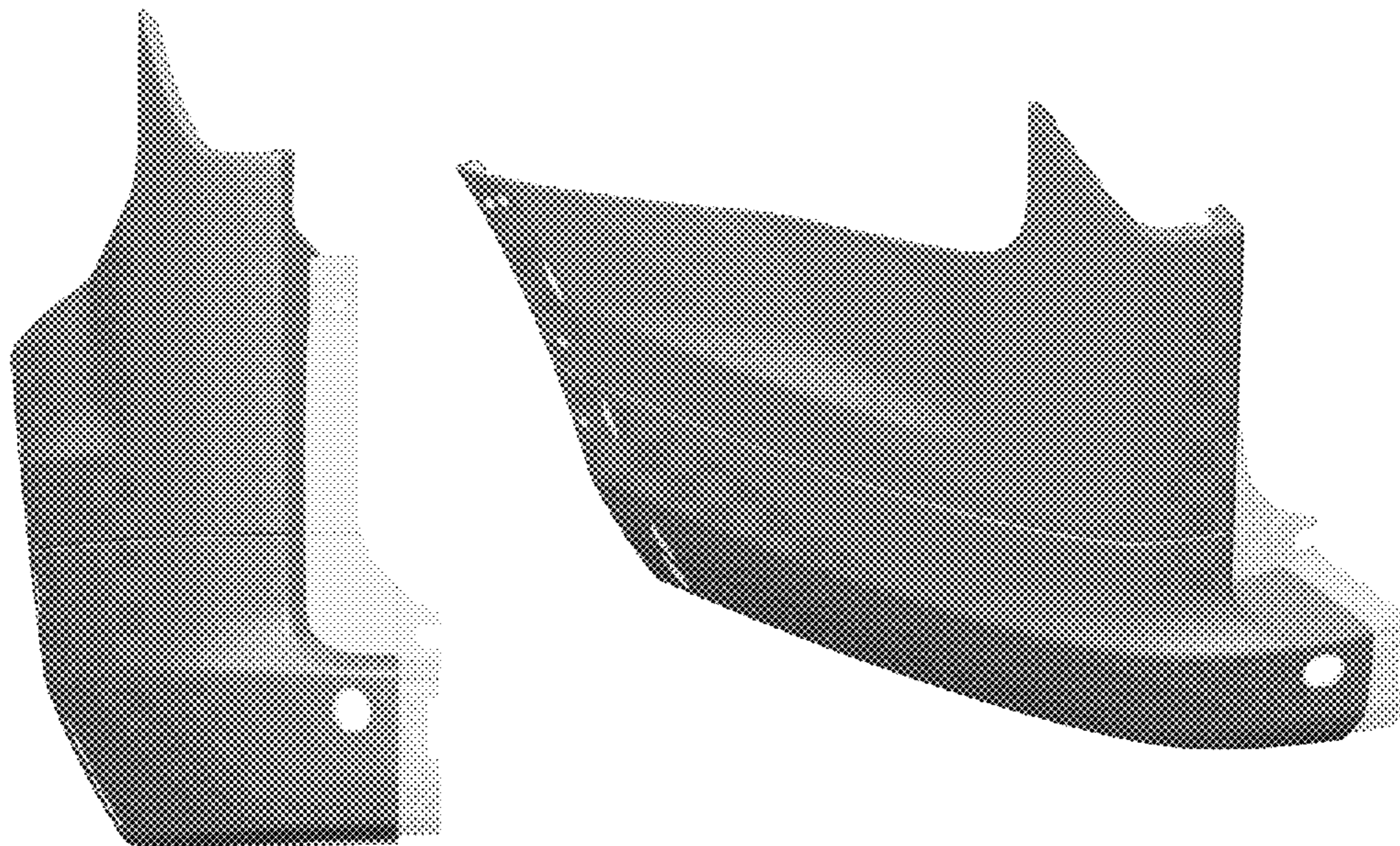

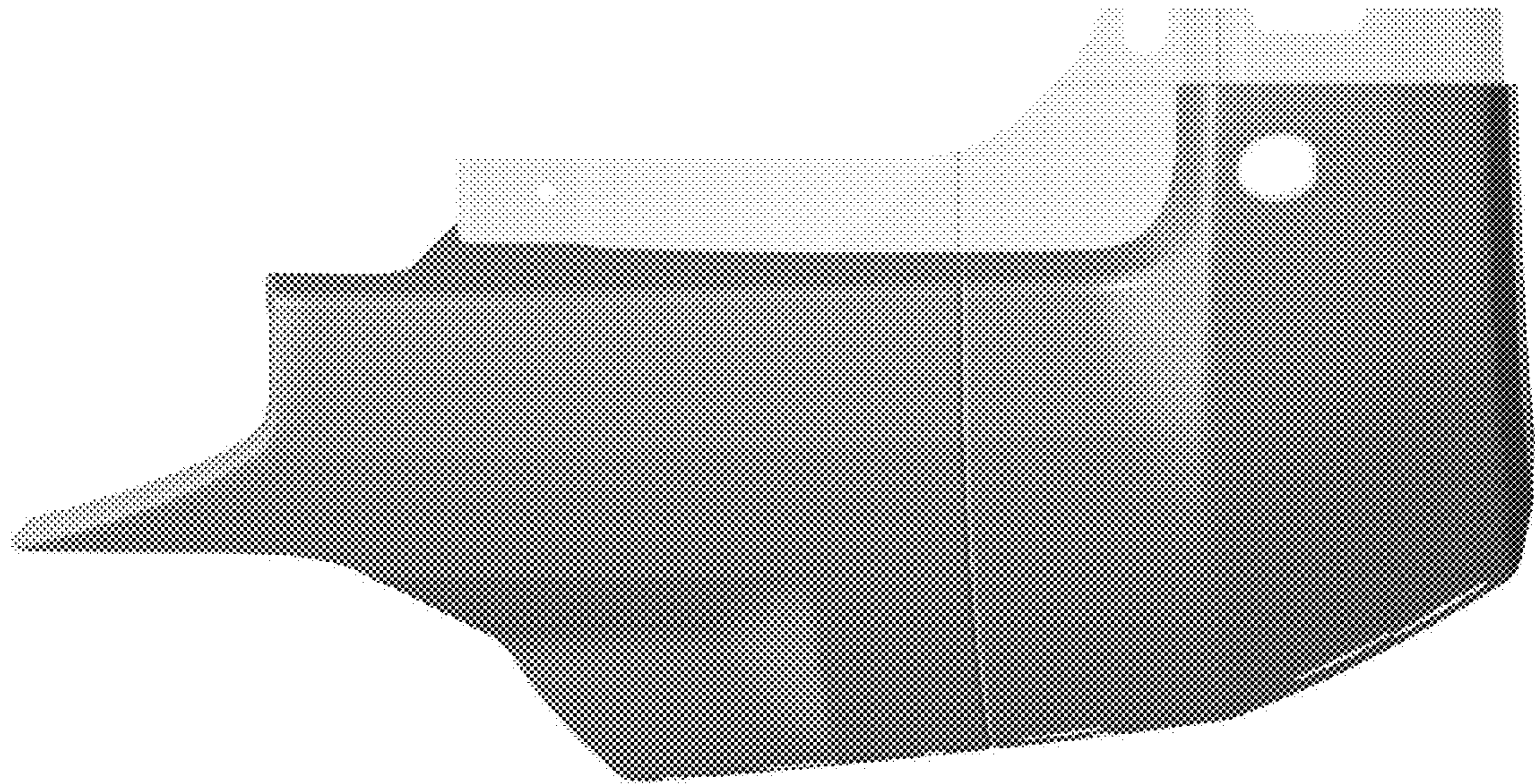

Fig. 1

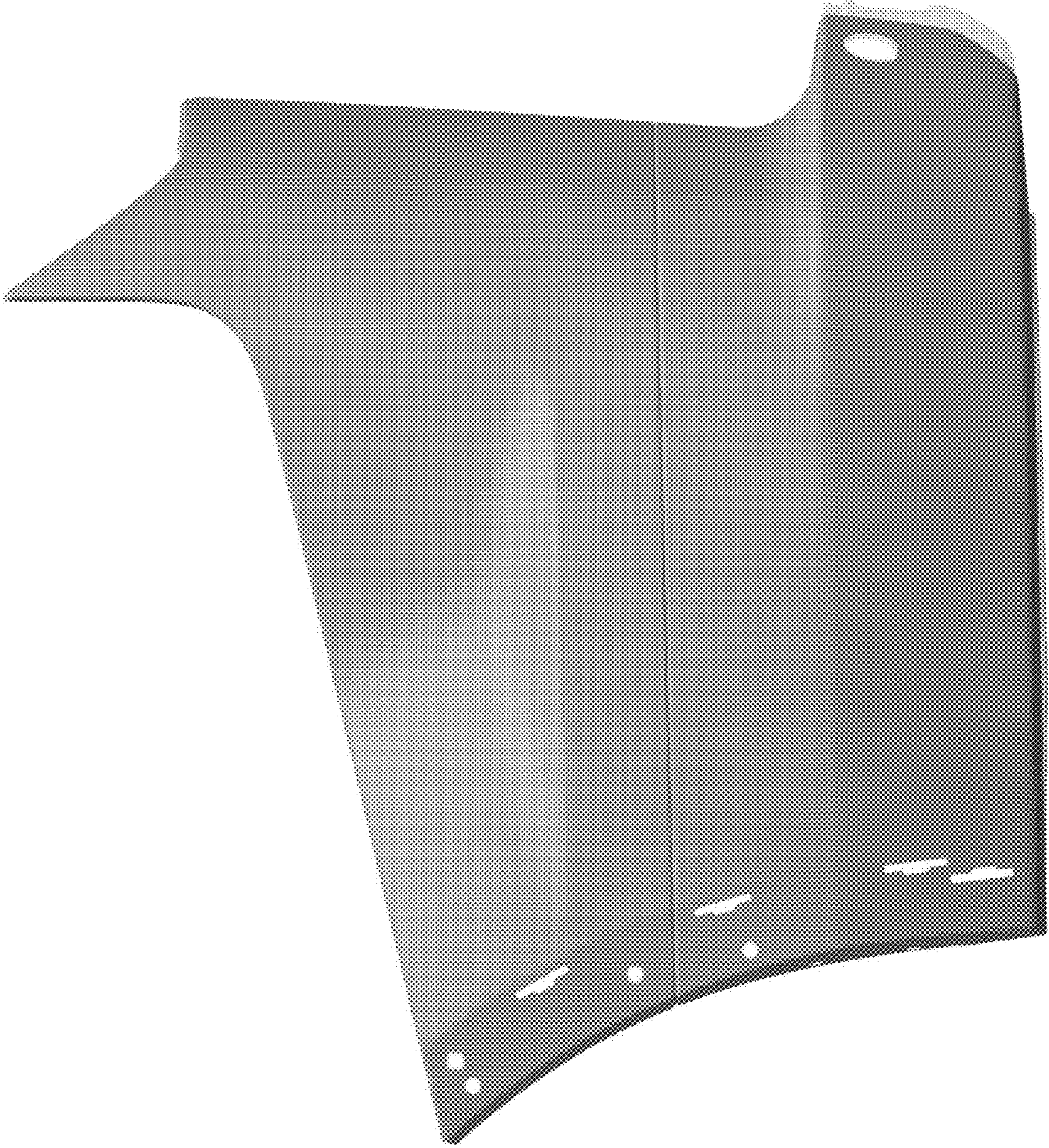

Fig. 2



Fig. 3

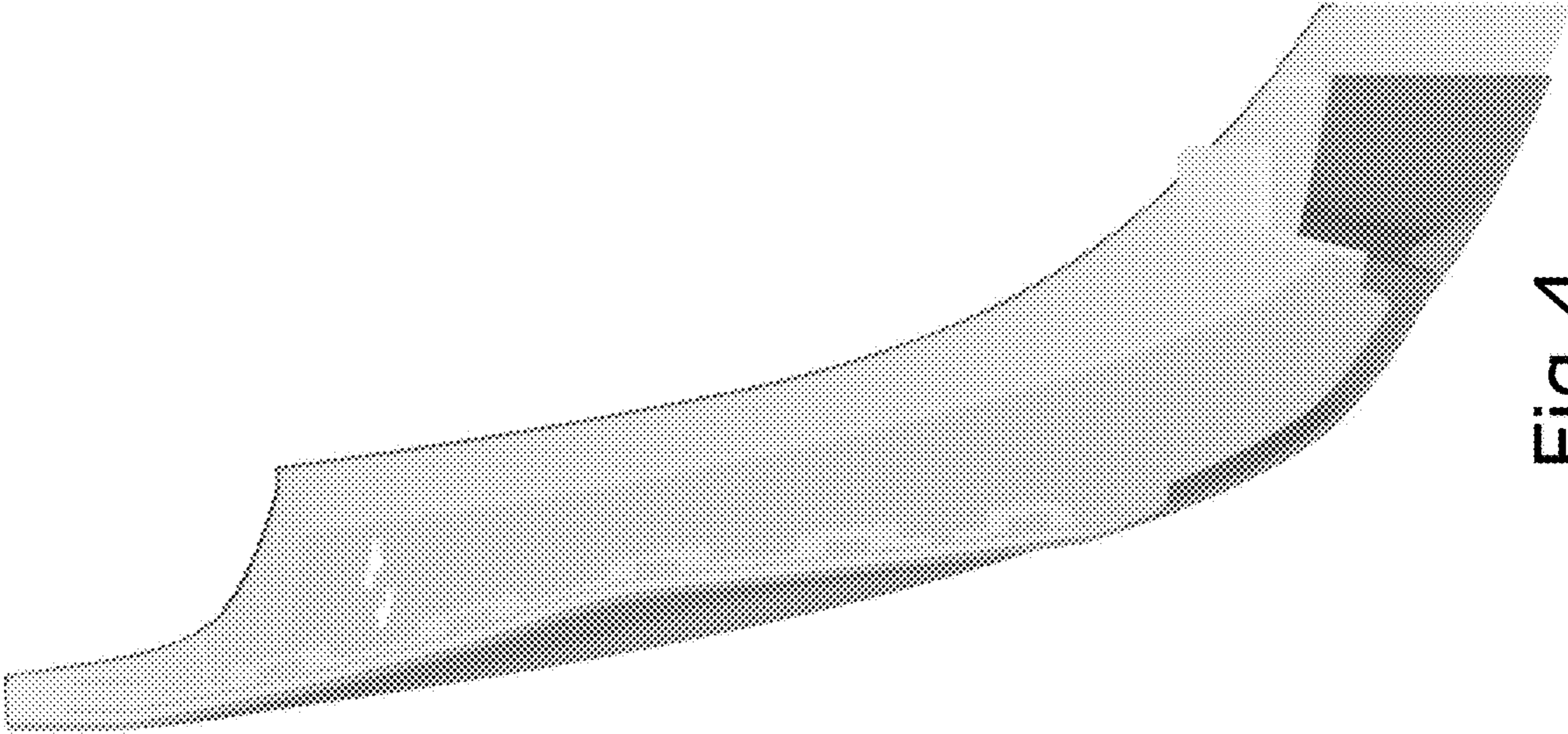

Fig.4

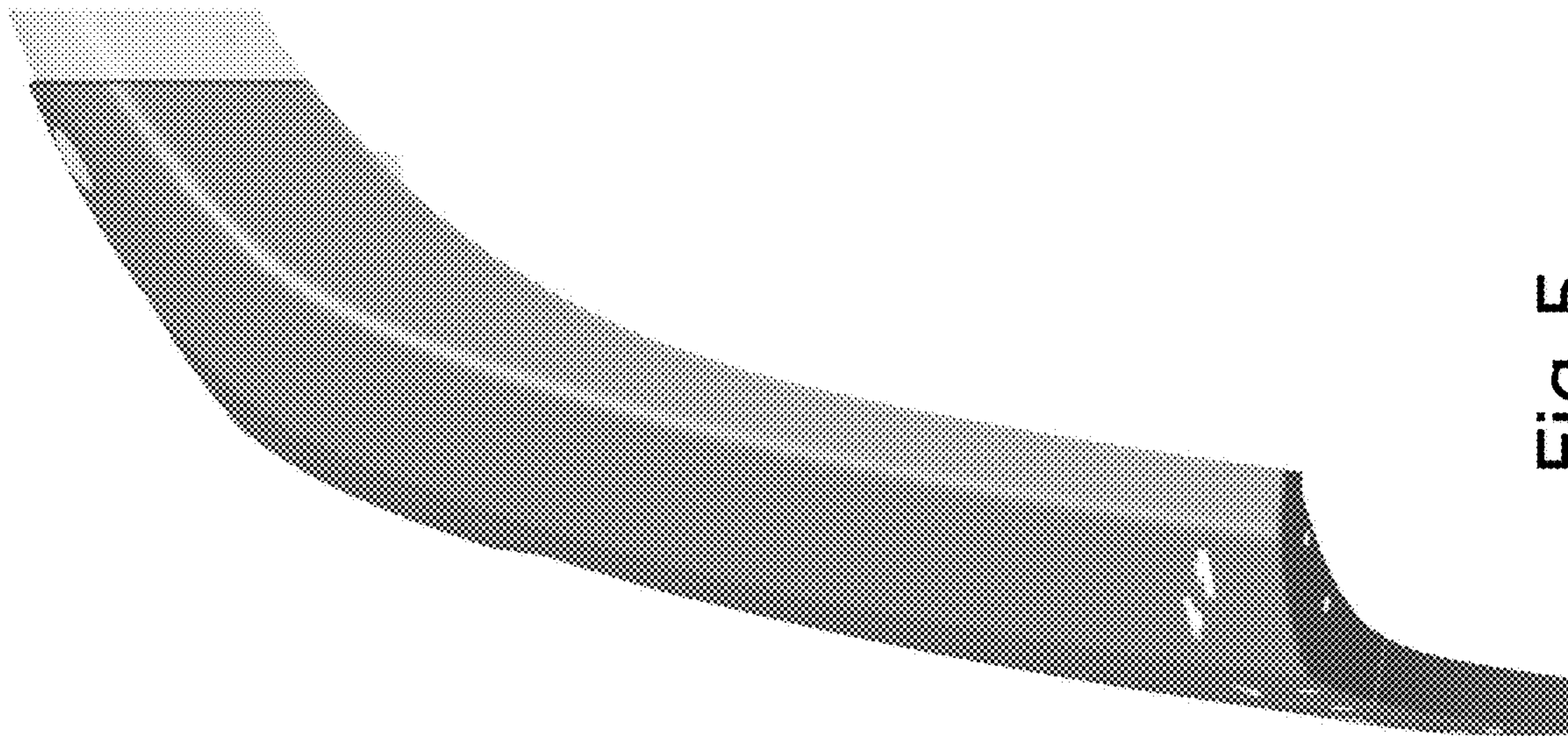

Fig. 5

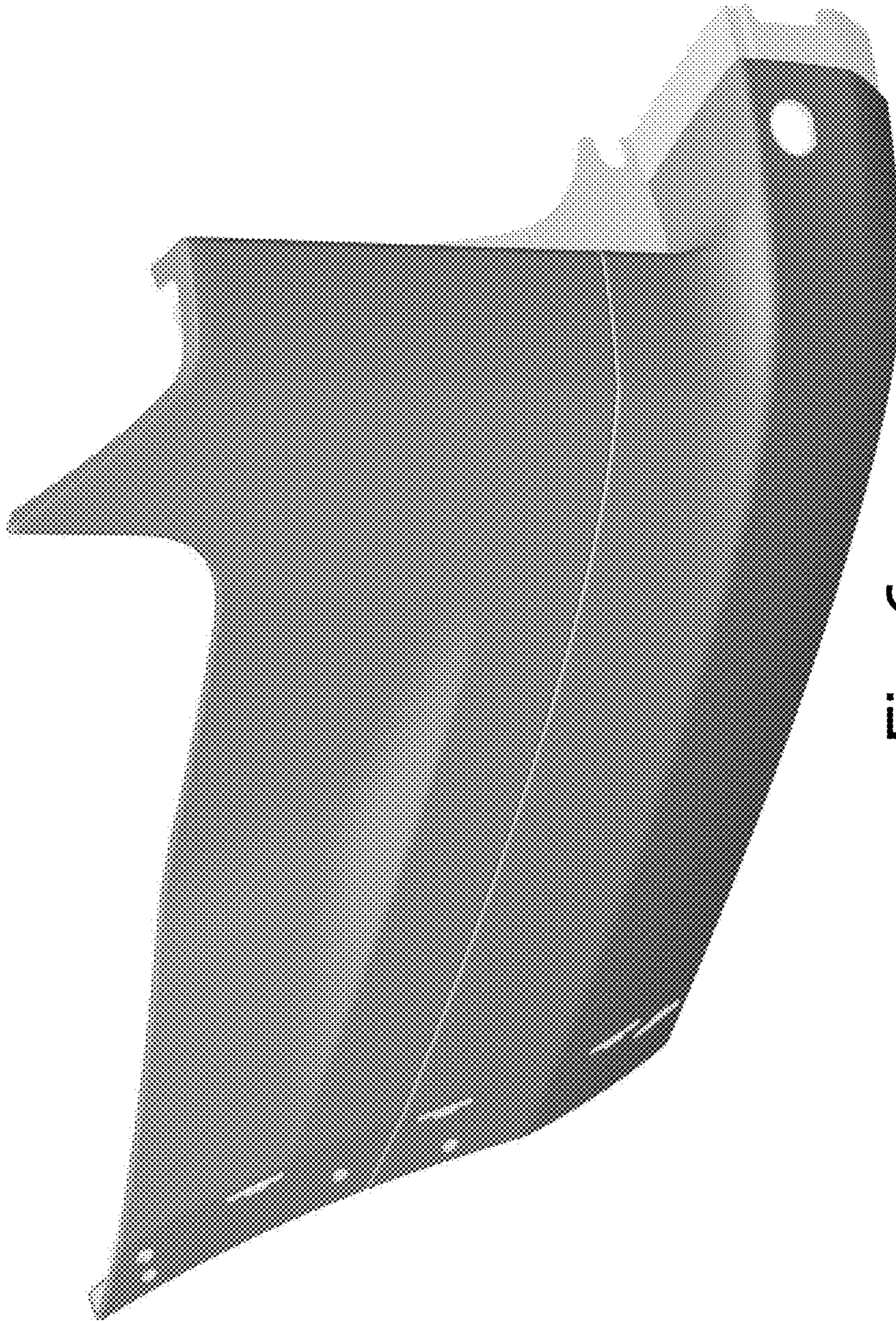

Fig. 6

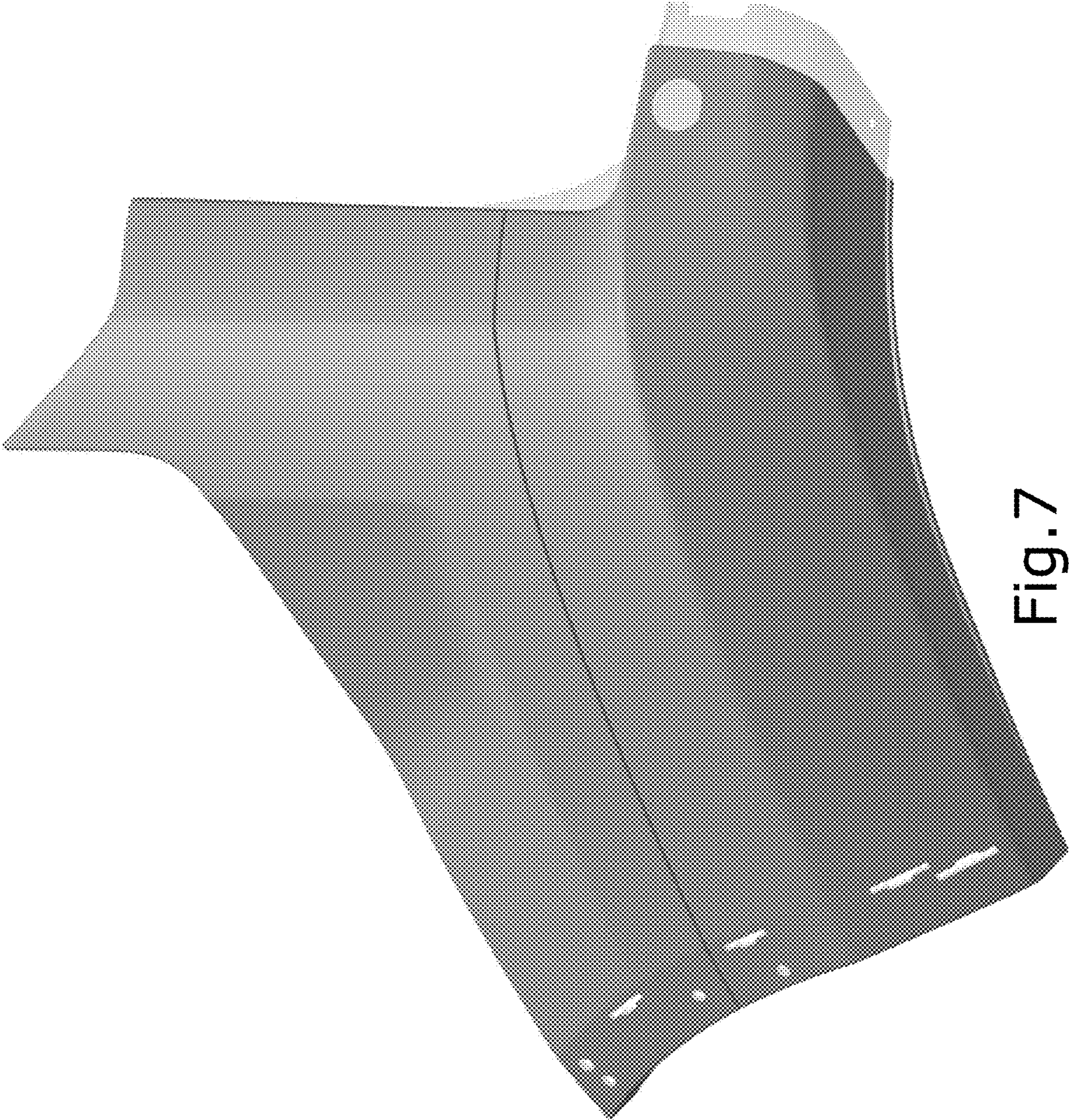

Fig. 7