



US00D954418S

(12) **United States Design Patent**  
**Nethongkome**

(10) **Patent No.:** **US D954,418 S**

(45) **Date of Patent:** **\*\* Jun. 14, 2022**

- (54) **SHOE**
- (71) Applicant: **NIKE, Inc.**, Beaverton, OR (US)
- (72) Inventor: **Benjamin Nethongkome**, Beaverton, OR (US)
- (73) Assignee: **NIKE, Inc.**, Beaverton, OR (US)
- (\*\*) Term: **15 Years**
- (21) Appl. No.: **29/759,889**
- (22) Filed: **Nov. 25, 2020**
- (51) **LOC (13) Cl.** ..... **02-04**
- (52) **U.S. Cl.**  
USPC ..... **D2/960; D2/953**
- (58) **Field of Classification Search**  
USPC ..... D2/902, 906, 908, 916, 918, 925,  
D2/946-962, 977  
CPC ..... A43B 13/02; A43B 13/023; A43B 13/026;  
A43B 13/04; A43B 13/08; A43B 13/10;  
A43B 13/12; A43B 13/14; A43B 13/141;  
A43B 13/143; A43B 13/16; A43B 13/18;  
A43B 13/181; A43B 13/187; A43B  
13/189; A43B 13/20; A43B 13/22; A43B  
13/223; A43B 13/24; A43B 13/28; A43B  
13/30; A43B 13/32; A43B 13/34; A43B  
13/36

See application file for complete search history.

(56) **References Cited**

**U.S. PATENT DOCUMENTS**

|              |        |          |       |        |
|--------------|--------|----------|-------|--------|
| D107,977 S * | 1/1938 | Tousley  | ..... | D2/953 |
| D255,175 S * | 6/1980 | Iwakata  | ..... | D2/955 |
| D257,075 S * | 9/1980 | Amicone  | ..... | D2/953 |
| D317,828 S * | 7/1991 | Rogers   | ..... | D2/953 |
| D333,555 S * | 3/1993 | Hatfield | ..... | D2/953 |
| D334,091 S * | 3/1993 | McDonald | ..... | D2/953 |
| D334,465 S * | 4/1993 | Teague   | ..... | D2/953 |
| D339,464 S * | 9/1993 | Teague   | ..... | D2/953 |

|                |         |             |       |                      |
|----------------|---------|-------------|-------|----------------------|
| D341,025 S *   | 11/1993 | Avar        | ..... | D2/954               |
| D345,046 S *   | 3/1994  | Avar        | ..... | D2/953               |
| D395,343 S *   | 6/1998  | Lozano      | ..... | D2/960               |
| D406,446 S *   | 3/1999  | Yun         | ..... | D2/960               |
| D412,050 S *   | 7/1999  | Chassaing   | ..... | D2/960               |
| 6,276,073 B1 * | 8/2001  | Curley, Jr. | ..... | A43B 13/26<br>36/127 |
| D792,689 S *   | 7/2017  | Mokos       | ..... | D2/951               |
| D794,927 S *   | 8/2017  | Matthews    | ..... | D2/953               |
| D799,803 S *   | 10/2017 | Nethongkome | ..... | D2/951               |
| D805,279 S *   | 12/2017 | Odinot      | ..... | D2/951               |
| D826,528 S *   | 8/2018  | Hui         | ..... | D2/951               |
| D838,952 S *   | 1/2019  | McMillan    | ..... | D2/951               |
| D853,703 S *   | 7/2019  | Enayah      | ..... | D2/947               |
| D870,439 S *   | 12/2019 | Petrie      | ..... | D2/951               |
| D878,022 S *   | 3/2020  | Enayah      | ..... | D2/951               |
| D880,131 S *   | 4/2020  | Fick        | ..... | D2/947               |

(Continued)

**OTHER PUBLICATIONS**

Nike, KD13, Accessed Nov. 19, 2020 from <https://www.nike.com/t/kd13-chill-basketball-shoe-kbKpNV/CI9948-001>; 3 pages.

*Primary Examiner* — Jonathan J Han  
(74) *Attorney, Agent, or Firm* — Schwabe, Williamson & Wyatt, P.C.

(57) **CLAIM**

I claim the ornamental design for a shoe, as shown and described.

**DESCRIPTION**

FIG. 1 is a front perspective view of a shoe, showing my new design;  
FIG. 2 is a bottom view thereof; and,  
FIG. 3 is a rear perspective view thereof.  
The dot-dot-dash broken lines adjacent to the shaded area represent boundaries of the claimed design and form no part thereof. The remainder of the broken lines show portions of the shoe that form no part of the claimed design.

**1 Claim, 3 Drawing Sheets**

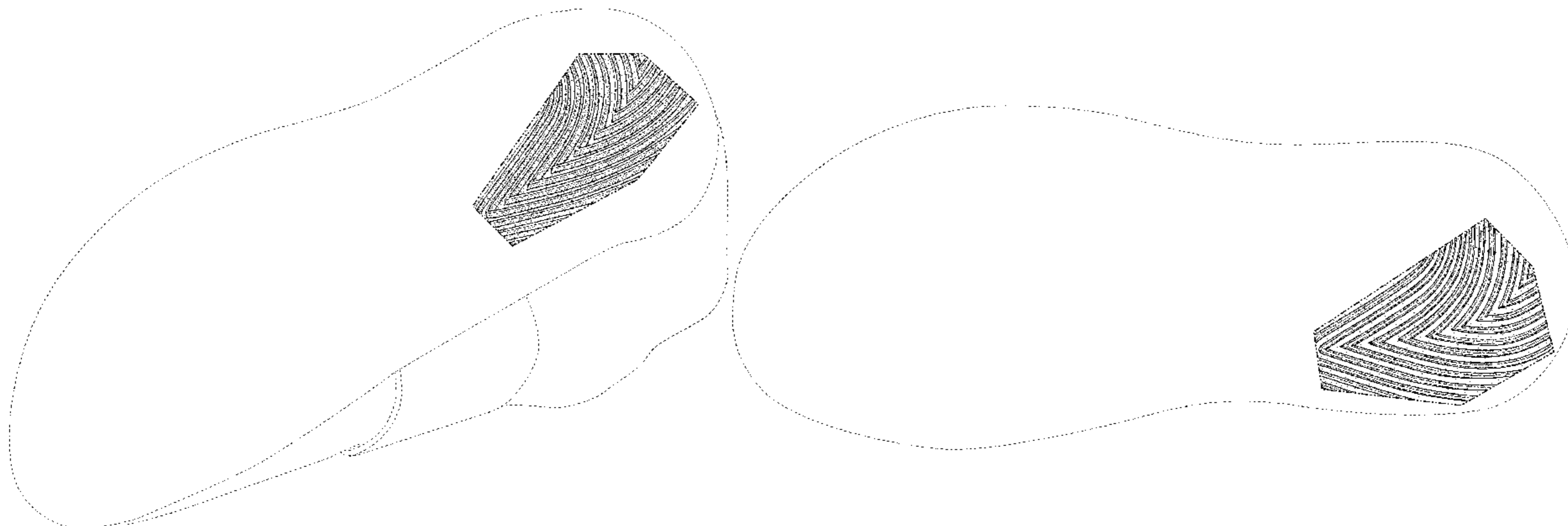

(56)

**References Cited**

U.S. PATENT DOCUMENTS

|          |   |   |         |                          |       |        |
|----------|---|---|---------|--------------------------|-------|--------|
| D888,389 | S | * | 6/2020  | de Montgolfier           | ..... | D2/951 |
| D888,393 | S | * | 6/2020  | Street                   | ..... | D2/951 |
| D889,090 | S | * | 7/2020  | Taylor                   | ..... | D2/951 |
| D889,102 | S | * | 7/2020  | Hatfield                 | ..... | D2/951 |
| D894,561 | S | * | 9/2020  | de Montgolfier           | ..... | D2/951 |
| D897,081 | S | * | 9/2020  | Hernandez                | ..... | D2/951 |
| D901,150 | S | * | 11/2020 | Kuerbis                  | ..... | D2/951 |
| D902,547 | S | * | 11/2020 | Hernandez                | ..... | D2/951 |
| D910,299 | S | * | 2/2021  | Dieudonné                | ..... | D2/951 |
| D911,685 | S | * | 3/2021  | Hatfield                 | ..... | D2/951 |
| D913,665 | S | * | 3/2021  | Kanata                   | ..... | D2/951 |
| D931,583 | S | * | 9/2021  | Hannah                   | ..... | D2/951 |
| D932,159 | S | * | 10/2021 | Petrie                   | ..... | D2/951 |
| D932,160 | S | * | 10/2021 | Figur                    | ..... | D2/951 |
| D932,161 | S | * | 10/2021 | Figur                    | ..... | D2/951 |
| D938,704 | S | * | 12/2021 | Kuerbis                  | ..... | D2/951 |
| D938,705 | S | * | 12/2021 | da Costa Pereira Machado | ..... | D2/951 |
| D938,706 | S | * | 12/2021 | da Costa Pereira Machado | ..... | D2/951 |
| D938,707 | S | * | 12/2021 | da Costa Pereira Machado | ..... | D2/951 |

\* cited by examiner

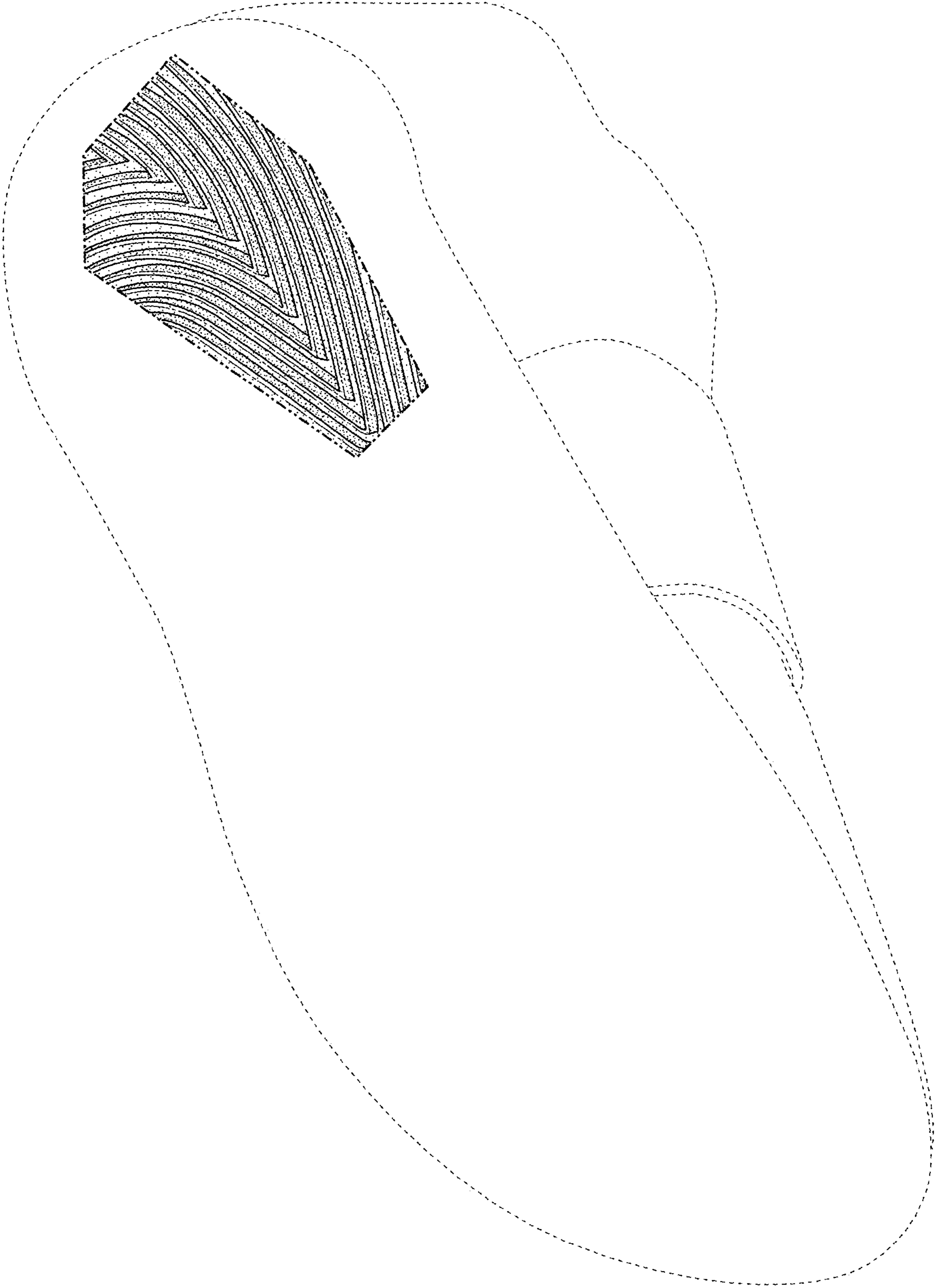

**FIG. 1**

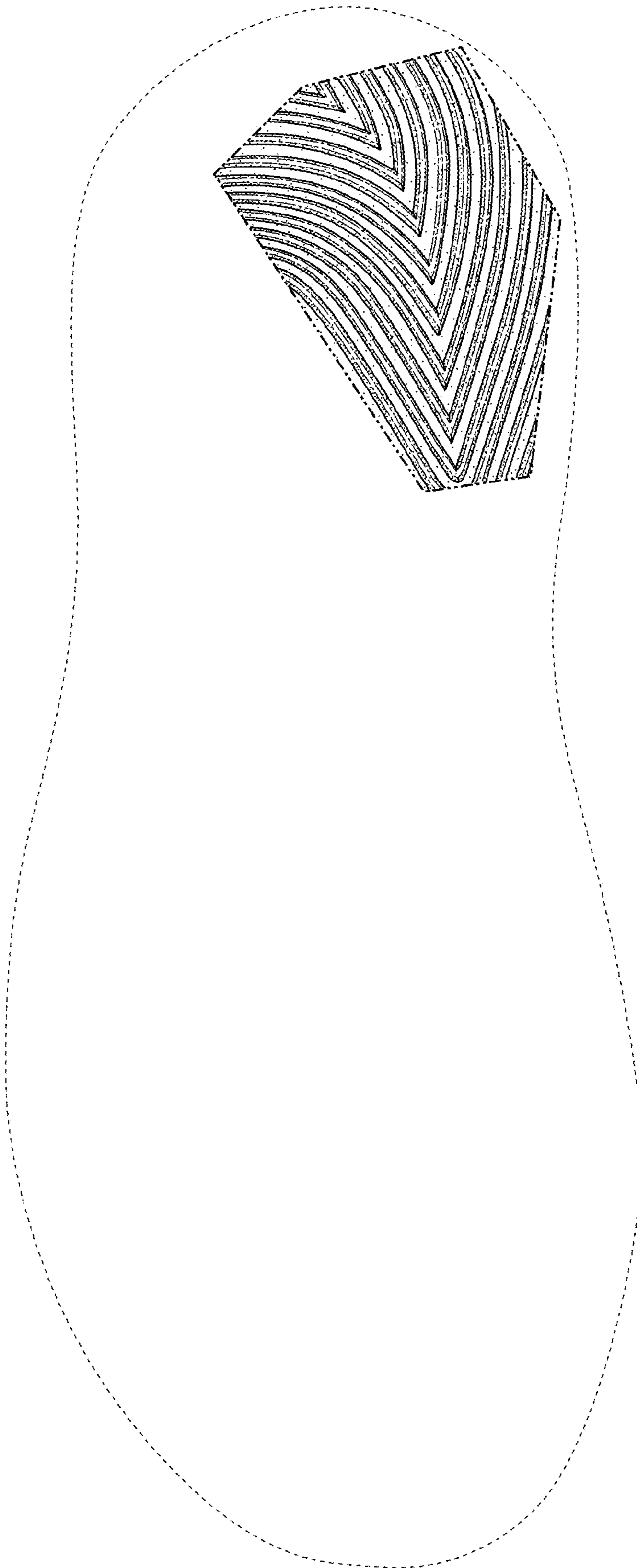

**FIG. 2**





FIG. 3