



US00D954415S

(12) **United States Design Patent**
Nethongkome

(10) **Patent No.:** **US D954,415 S**
(45) **Date of Patent:** **** Jun. 14, 2022**

- (54) **SHOE**
- (71) Applicant: **NIKE, Inc.**, Beaverton, OR (US)
- (72) Inventor: **Benjamin Nethongkome**, Beaverton, OR (US)
- (73) Assignee: **NIKE, Inc.**, Beaverton, OR (US)
- (**) Term: **15 Years**
- (21) Appl. No.: **29/759,892**
- (22) Filed: **Nov. 25, 2020**
- (51) **LOC (13) Cl.** **02-04**
- (52) **U.S. Cl.**
USPC **D2/957; D2/947**
- (58) **Field of Classification Search**
USPC D2/902, 906, 908, 916, 918, 925,
D2/946-962, 977
CPC A43B 13/02; A43B 13/023; A43B 13/026;
A43B 13/04; A43B 13/08; A43B 13/10;
A43B 13/12; A43B 13/14; A43B 13/141;
A43B 13/143; A43B 13/16; A43B 13/18;
A43B 13/181; A43B 13/187; A43B
13/189; A43B 13/20; A43B 13/22; A43B
13/223; A43B 13/24; A43B 13/28; A43B
13/30; A43B 13/32; A43B 13/34; A43B
13/36
See application file for complete search history.

(56) **References Cited**
U.S. PATENT DOCUMENTS

D287,304 S	*	12/1986	Peterson	D2/956
D330,800 S	*	11/1992	Lucas	D2/960
D550,431 S	*	9/2007	Schoenborn	D2/960
D595,037 S	*	6/2009	Mayden	D2/951
D642,777 S	*	8/2011	Walsh	D2/954
D644,421 S	*	9/2011	Raysse	D2/951
D683,119 S	*	5/2013	Shyllon	D2/960
D698,134 S	*	1/2014	Abshire	D2/954

D722,222 S	*	2/2015	Zsolcsak	D2/961
D777,412 S	*	1/2017	Antonelli	D2/951
D782,799 S	*	4/2017	Caron	D2/947
D788,422 S	*	6/2017	Gibson	D2/954
D843,704 S	*	3/2019	Hong	D2/951
D858,061 S	*	9/2019	Couch	D2/954
D859,801 S	*	9/2019	Jenkins	D2/947
D879,437 S	*	3/2020	Brosseau	D2/947
D879,438 S	*	3/2020	Brosseau	D2/947
D890,495 S	*	7/2020	Petrie	D2/951
D894,565 S	*	9/2020	López Calí	D2/947
D894,572 S	*	9/2020	López Calí	D2/947
D896,492 S	*	9/2020	Dombrow	D2/947
D900,446 S	*	11/2020	Jury	D2/951
D912,383 S	*	3/2021	Jenkins	D2/951
D912,956 S	*	3/2021	Witherow	D2/951
D913,650 S	*	3/2021	Ortega	D2/908

(Continued)

OTHER PUBLICATIONS

Nike, KD13, Accessed Nov. 19, 2020 from <https://www.nike.com/t/kd13-chill-basketball-shoe-kbKpNV/CI9948-001>; 3 pages.

Primary Examiner — Jonathan J Han
(74) *Attorney, Agent, or Firm* — Schwabe, Williamson & Wyatt, P.C.

(57) **CLAIM**

I claim the ornamental design for a shoe, as shown and described.

DESCRIPTION

FIG. 1 is a front perspective view of a shoe, showing my new design;
FIG. 2 is bottom view thereof; and,
FIG. 3 is a rear perspective view thereof.
The dot-dot-dash broken lines adjacent to the shaded area represent boundaries of the claimed design and form no part thereof. The remainder of the broken lines show portions of the shoe that form no part of the claimed design.

1 Claim, 3 Drawing Sheets

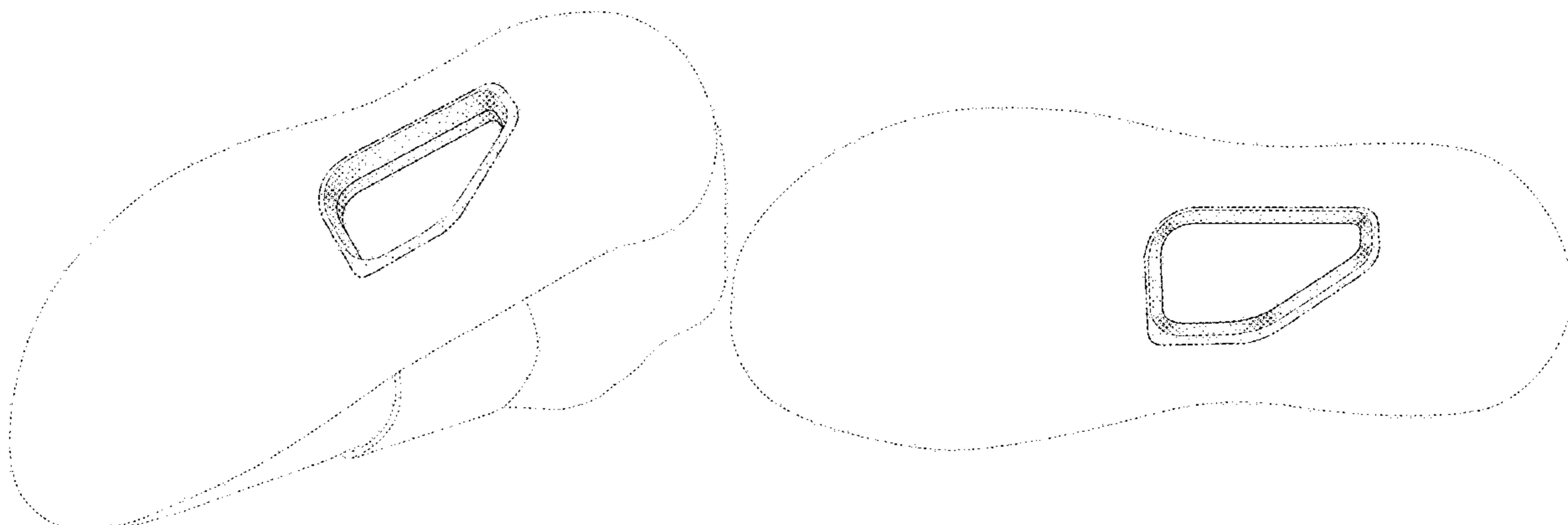

(56)

References Cited

U.S. PATENT DOCUMENTS

D918,551 S	*	5/2021	Williamson	D2/951
D919,261 S	*	5/2021	Brosseau	D2/947
D919,262 S	*	5/2021	Brosseau	D2/947
D922,745 S	*	6/2021	DeAlmeida	D2/951
D923,925 S	*	7/2021	Bramani	D2/947
D935,152 S	*	11/2021	Stauffer	D2/951
D938,155 S	*	12/2021	Nikolic	D2/947

* cited by examiner

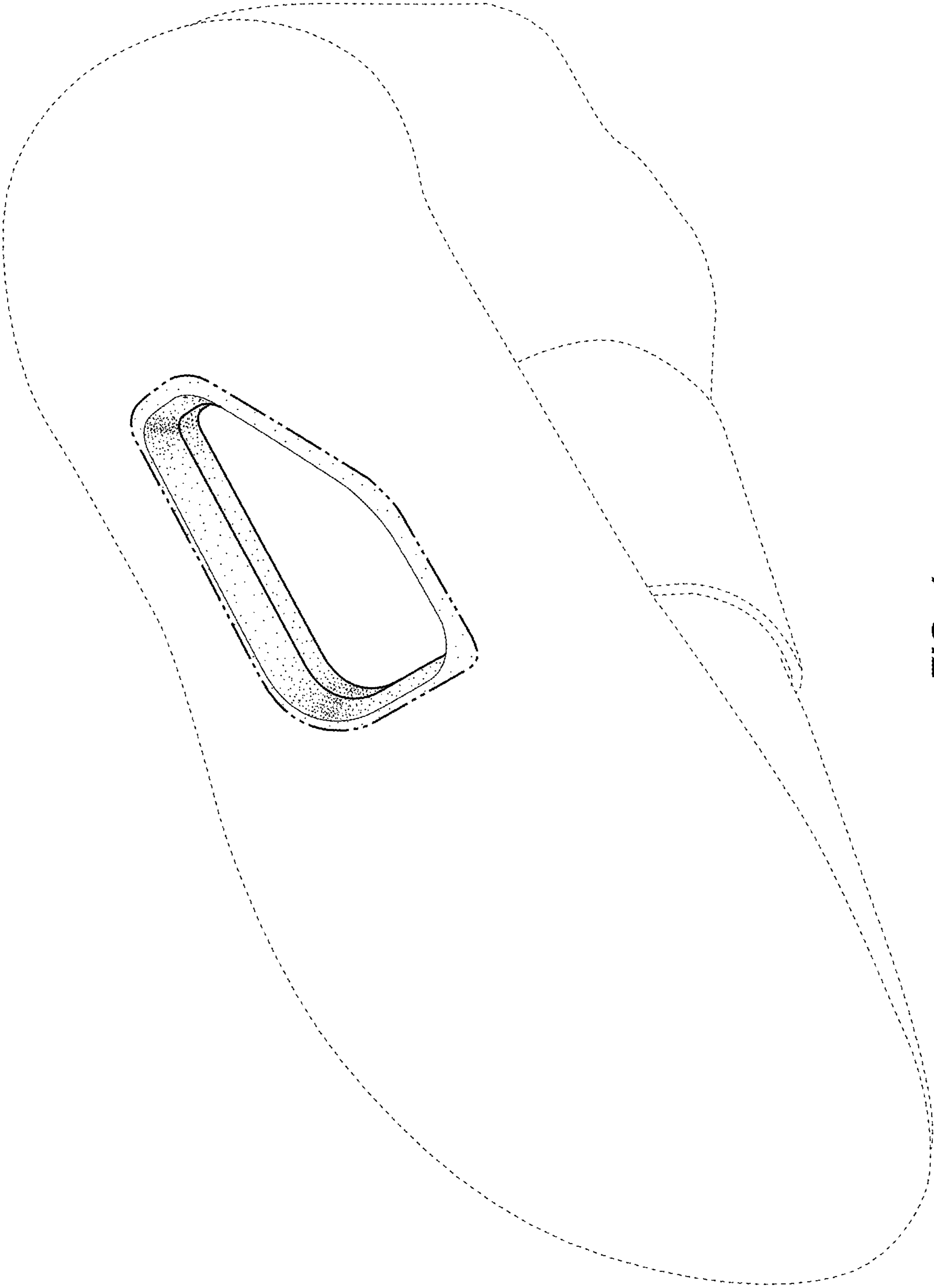

FIG. 1

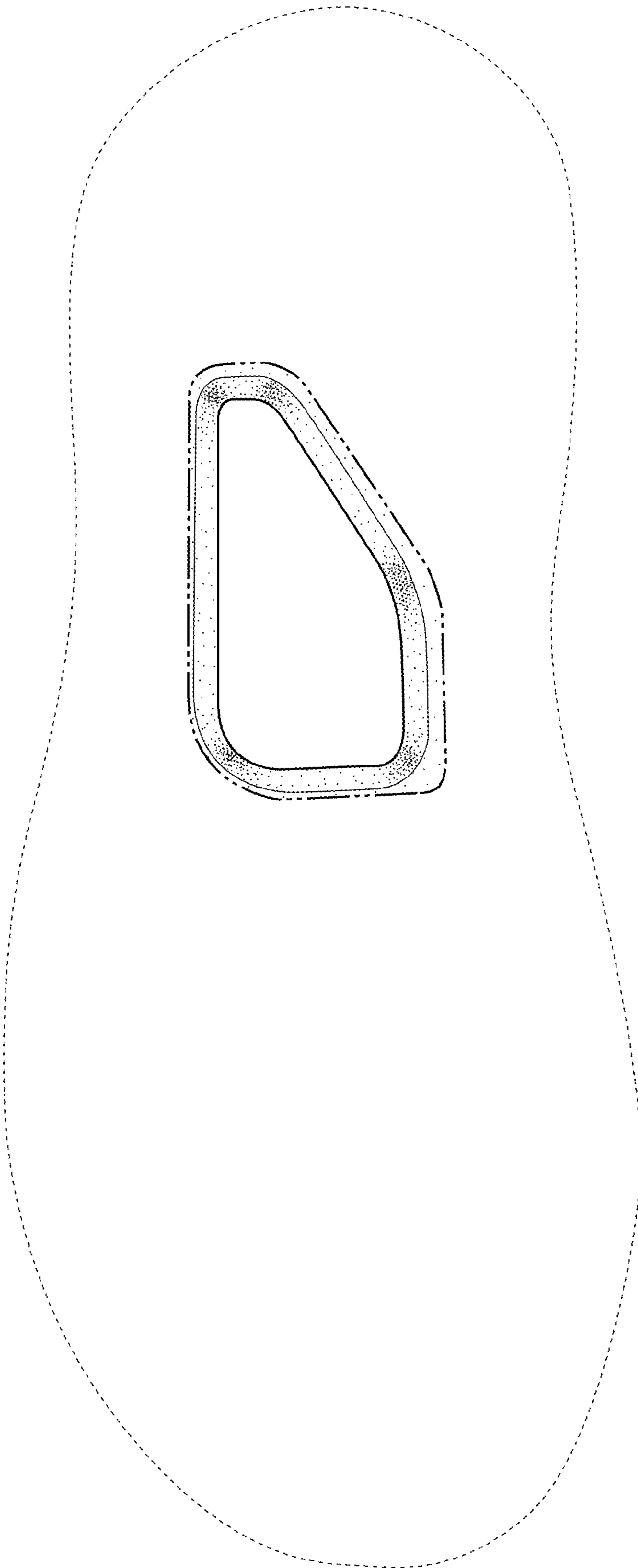

FIG. 2

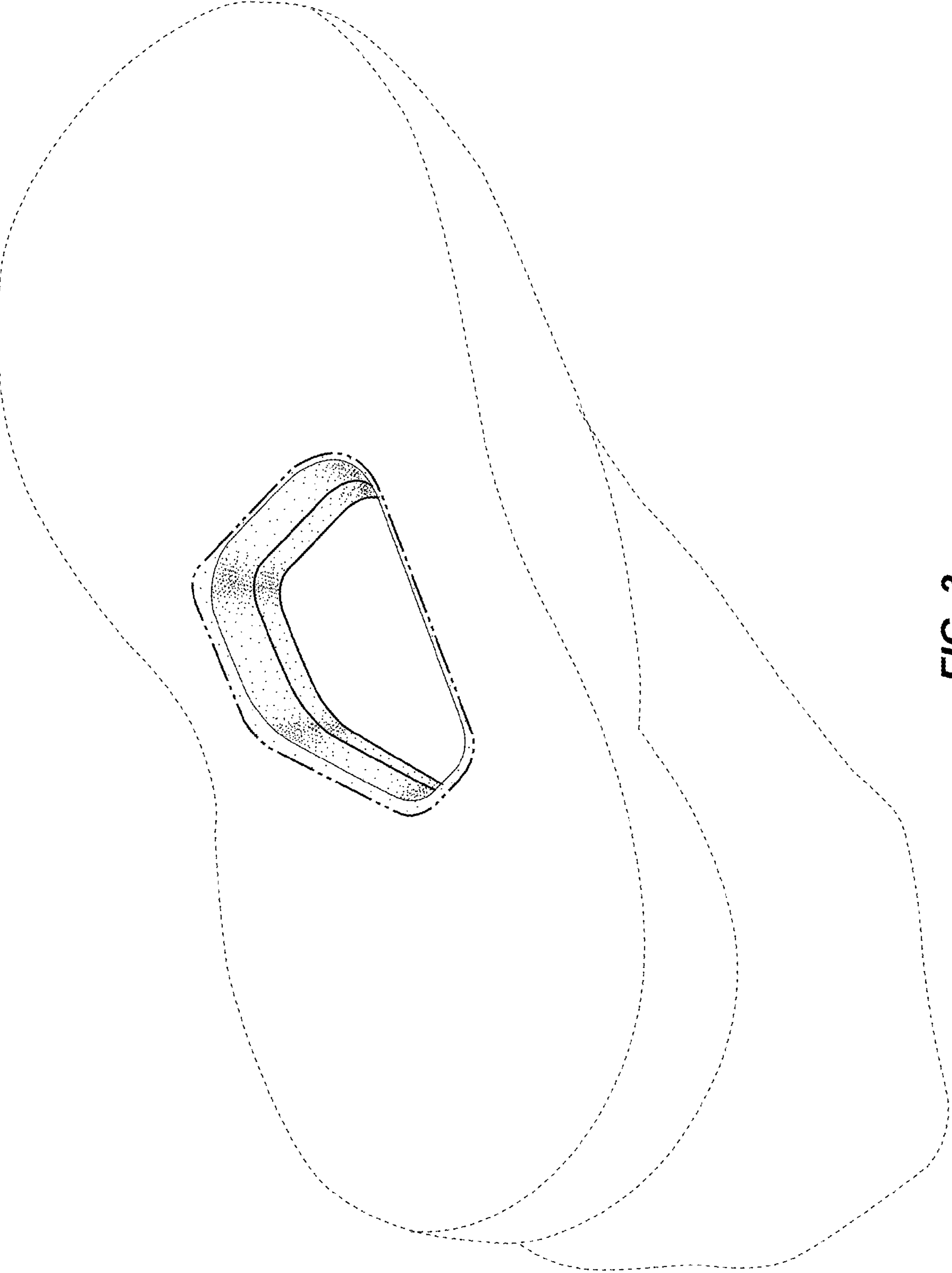

FIG. 3