



US00D954404S

(12) **United States Design Patent**
Gathers

(10) **Patent No.:** **US D954,404 S**
(45) **Date of Patent:** **** Jun. 14, 2022**

- (54) **SNEAKER**
- (71) Applicant: **Wayne Du'Voe Gathers**, New York, NY (US)
- (72) Inventor: **Wayne Du'Voe Gathers**, New York, NY (US)
- (73) Assignee: **Wayne Gathers**, New York, NY (US)
- (**) Term: **15 Years**
- (21) Appl. No.: **29/748,637**

D301,934 S *	7/1989	Simonin	D2/900
5,040,313 A *	8/1991	Simjian	A43B 3/00
				36/114
D329,125 S *	9/1992	Hatfield	D2/897
5,159,768 A *	11/1992	Longo, Jr.	A43B 3/0021
				36/136
D366,135 S *	1/1996	Henderson, Jr	D2/902
D366,952 S *	2/1996	Pyle	D2/908
D369,736 S *	5/1996	Kuran	D2/900
D405,242 S *	2/1999	Gillespie	D2/900
D426,372 S *	6/2000	Price	D2/902
D639,540 S *	6/2011	Raysse	D2/951
D752,320 S *	3/2016	Sirius-El	D2/908
D933,339 S *	10/2021	Desens	D2/908

- (22) Filed: **Aug. 31, 2020**
- (51) **LOC (13) Cl.** **02-04**
- (52) **U.S. Cl.**
USPC **D2/902**
- (58) **Field of Classification Search**
USPC D2/900, 902-908, 909-912, 947, 951,
D2/957, 969, 970, 971-973
CPC A43B 3/00; A43B 5/00; A43B 5/08; A43B
5/10; A43B 23/00; A43B 23/02; A43B
23/025; A43B 23/026; A43B 1/00; A43B
1/02; A43B 1/10; A43B 1/14
See application file for complete search history.

* cited by examiner

Primary Examiner — Leanne Was-Englehart
Assistant Examiner — Yelizaveta Y Masalimova
 (74) *Attorney, Agent, or Firm* — Aaron R. Cramer;
 Cramer Patent & Design PLLC

(57) **CLAIM**

The ornamental design for a sneaker, as shown and described.

DESCRIPTION

FIG. 1 is a top front left side perspective view of a sneaker showing my new design;
 FIG. 2 is a bottom rear right side perspective view thereof;
 FIG. 3 is a front elevational view thereof;
 FIG. 4 is a rear elevational view thereof;
 FIG. 5 is a top plan view thereof;
 FIG. 6 is a bottom plan view thereof;
 FIG. 7 is a left side elevational view thereof; and,
 FIG. 8 is a right side elevational view thereof.

(56) **References Cited**

U.S. PATENT DOCUMENTS

D117,397 S *	10/1939	Golden	D2/900
D160,729 S *	10/1950	Murphy	D2/900
D254,398 S *	3/1980	Finn	D2/908
D272,962 S *	3/1984	Clarvit	D2/900
D287,782 S *	1/1987	Palacio	36/136
D294,421 S *	3/1988	Le	D2/900
D294,653 S *	3/1988	Le	D2/900

1 Claim, 8 Drawing Sheets



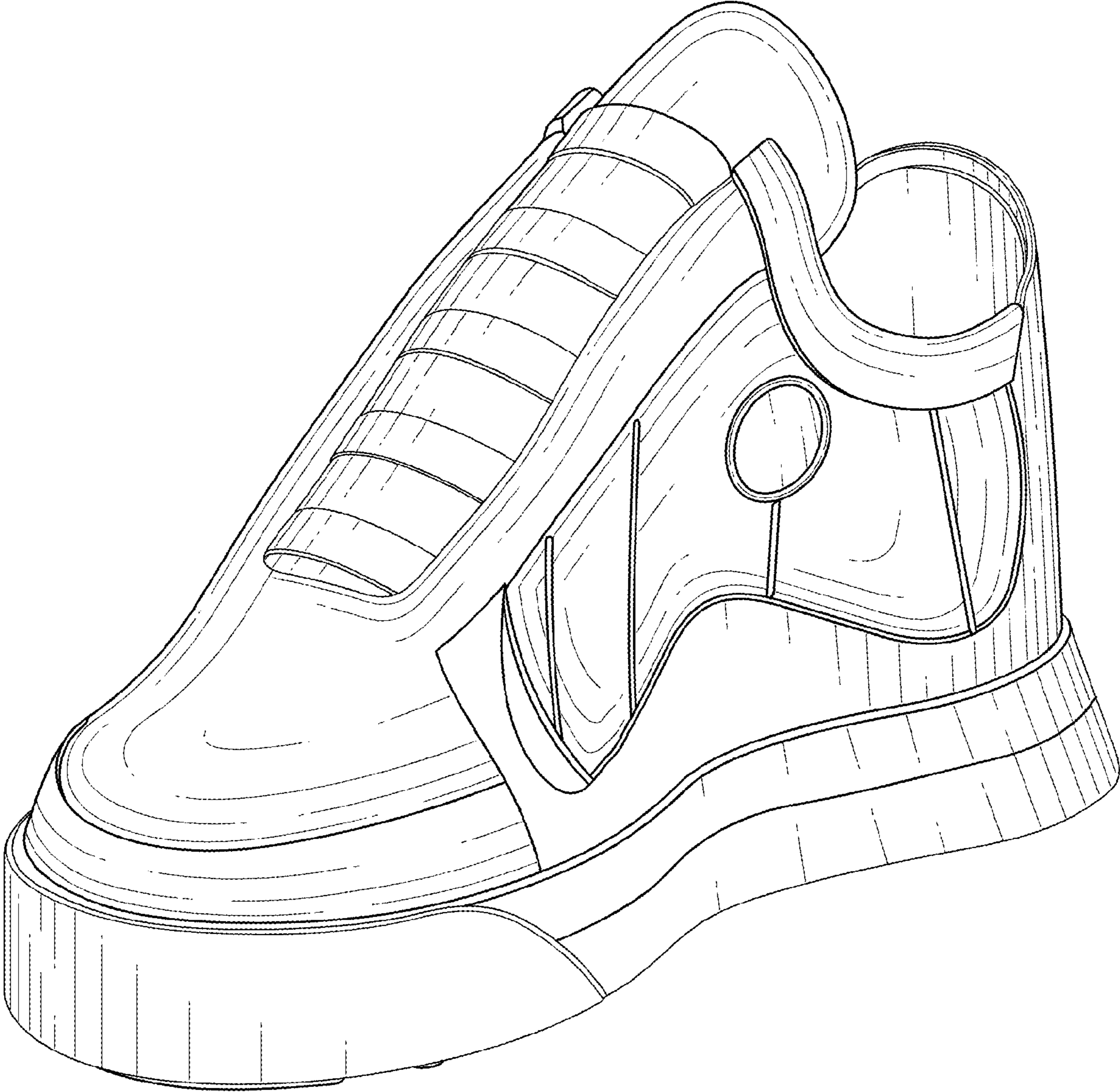

FIG. 1

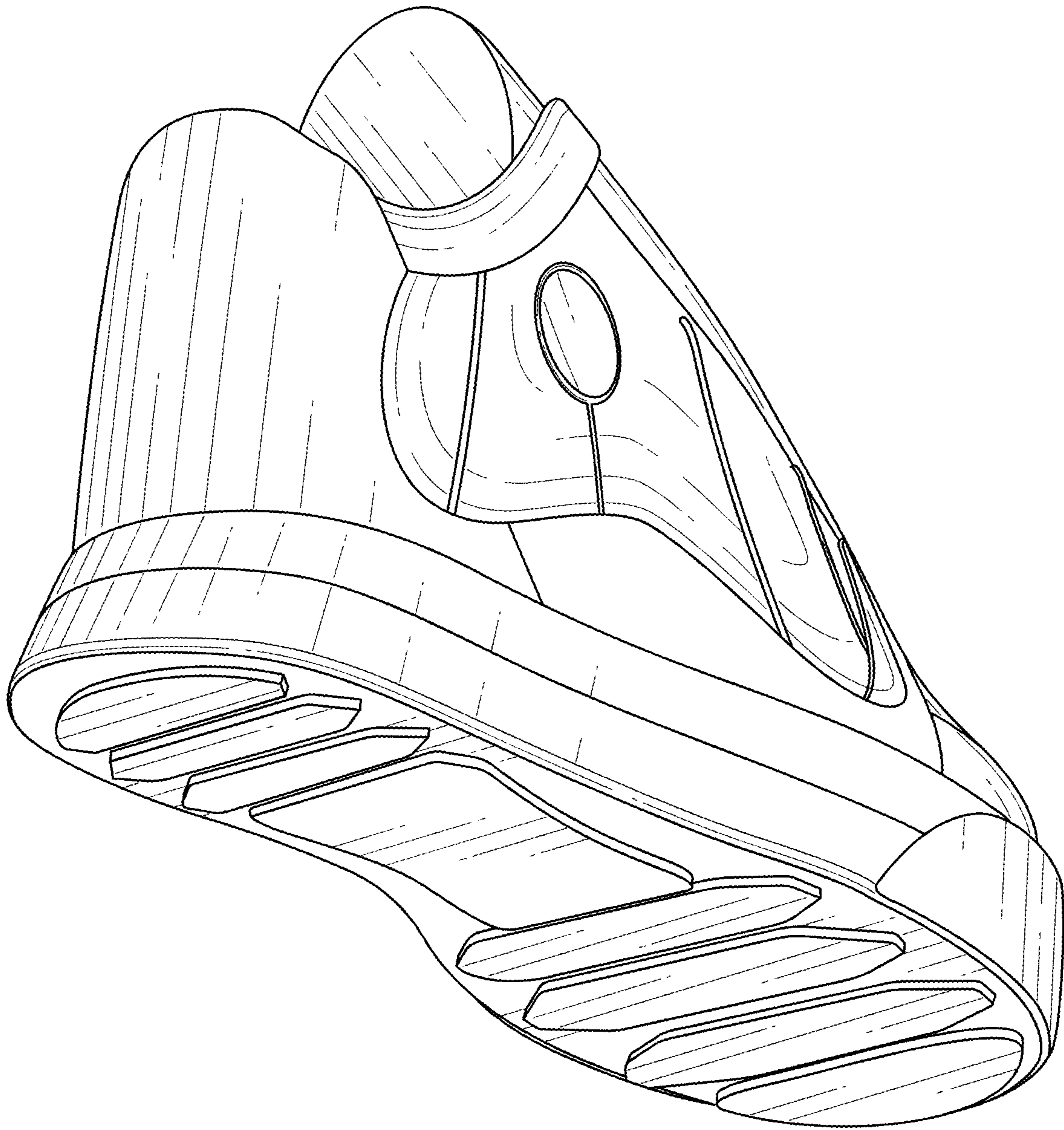

FIG. 2

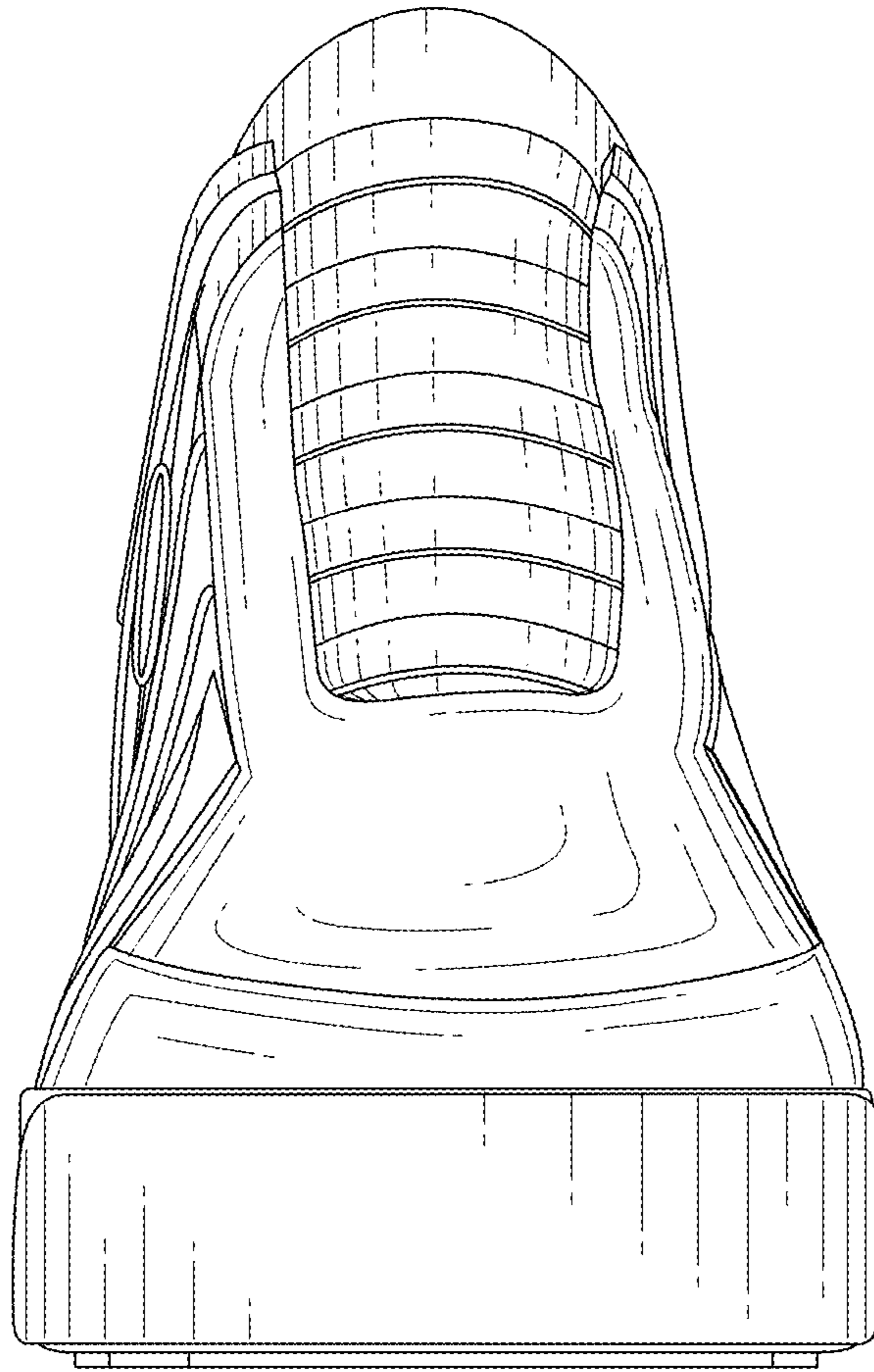

FIG. 3

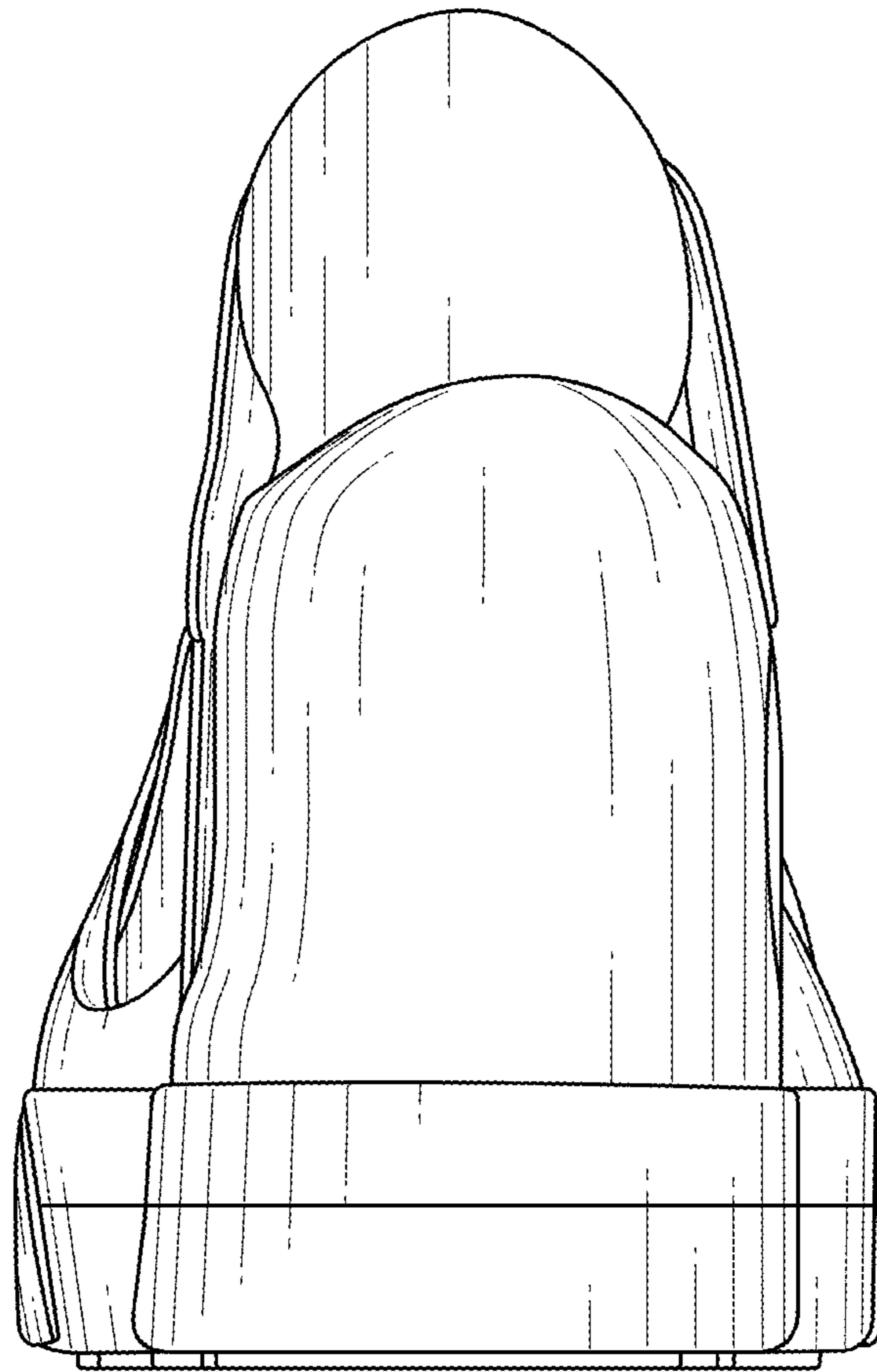

FIG. 4

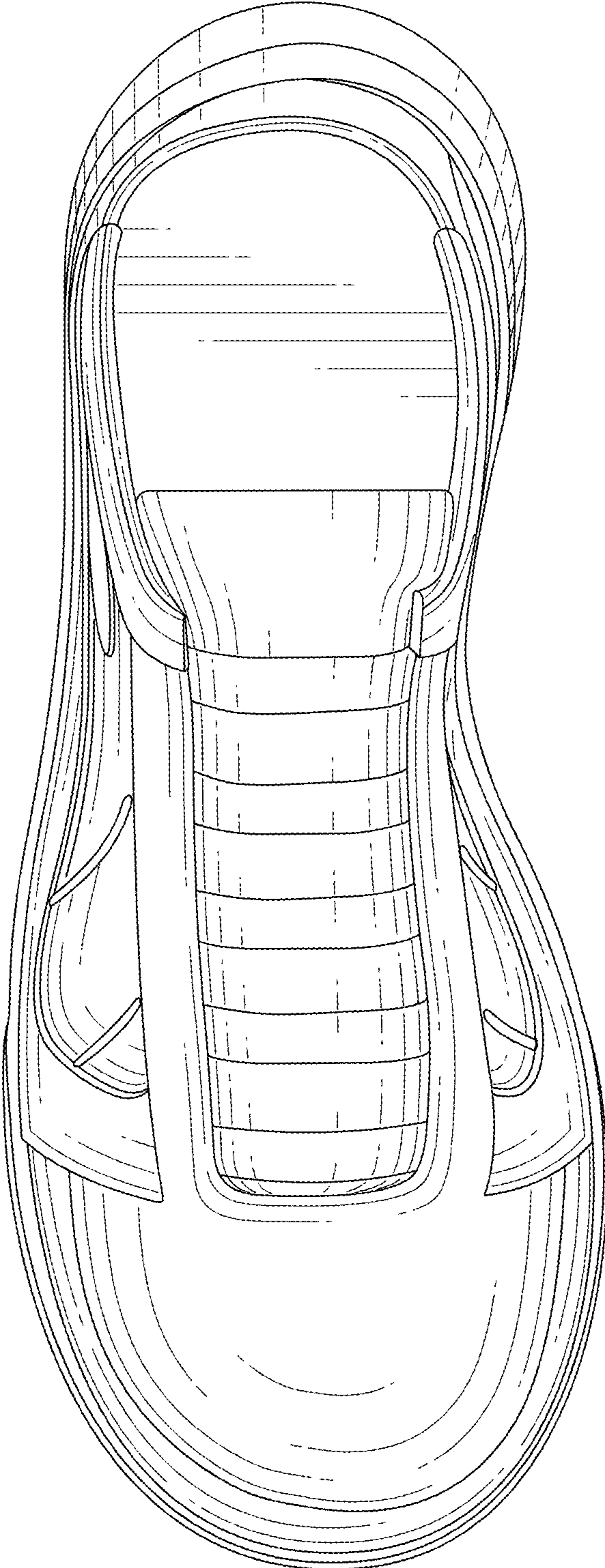

FIG. 5

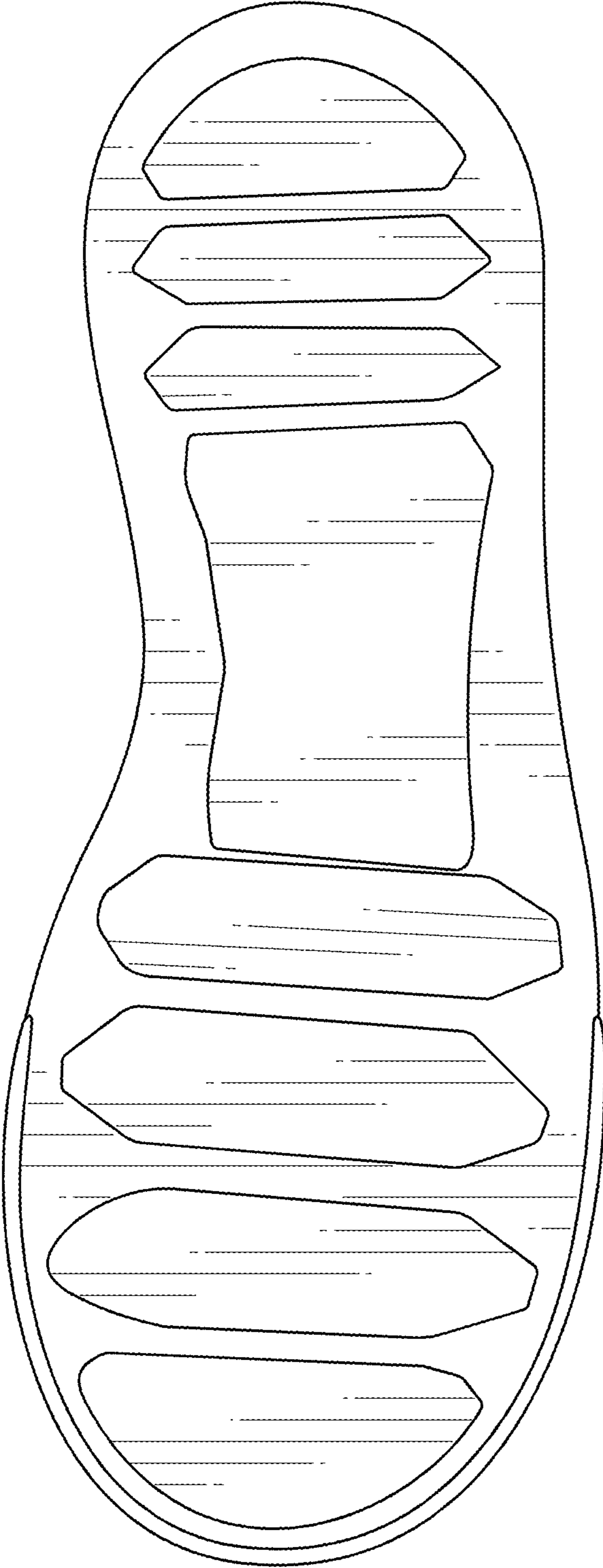

FIG. 6

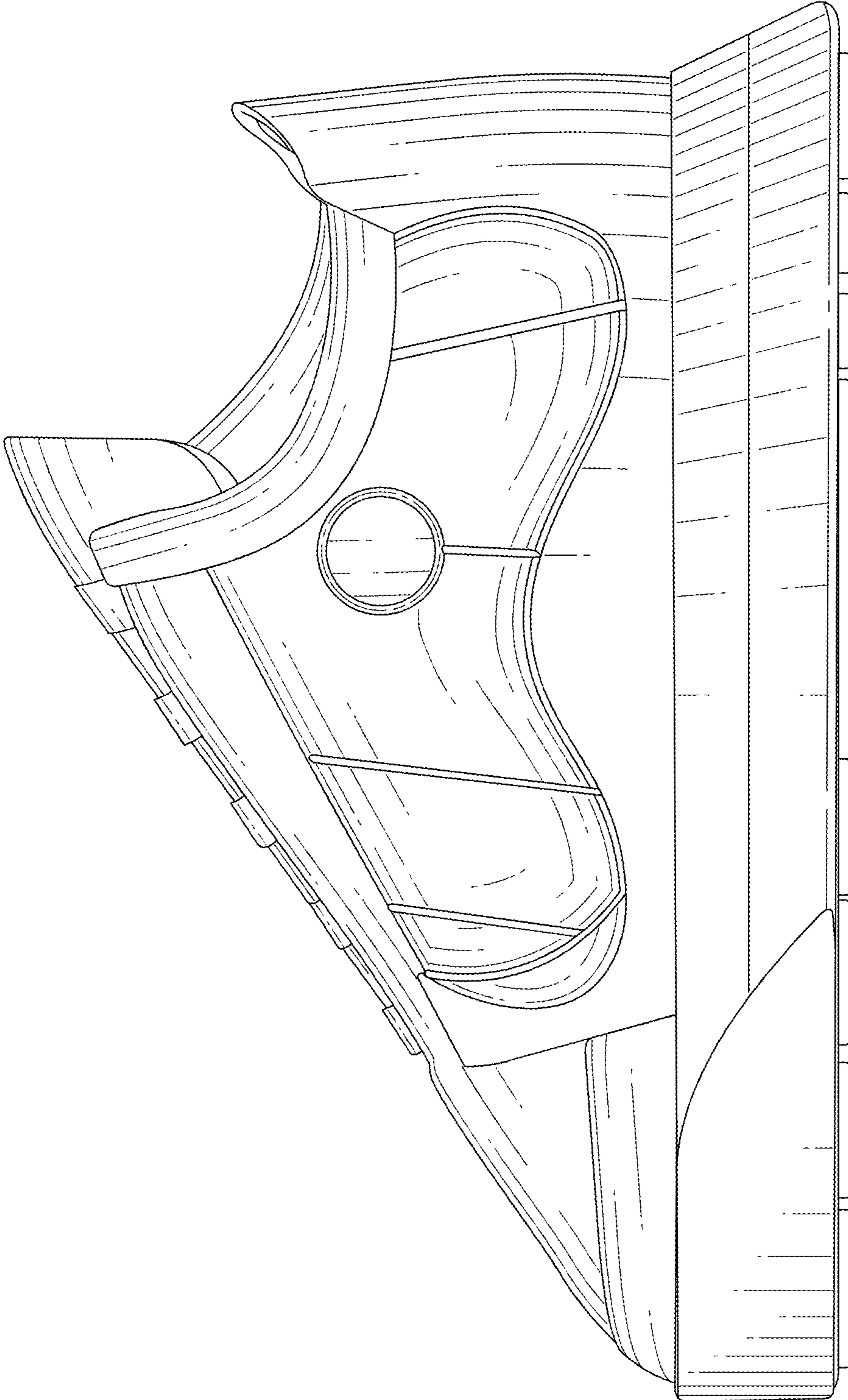

FIG. 7

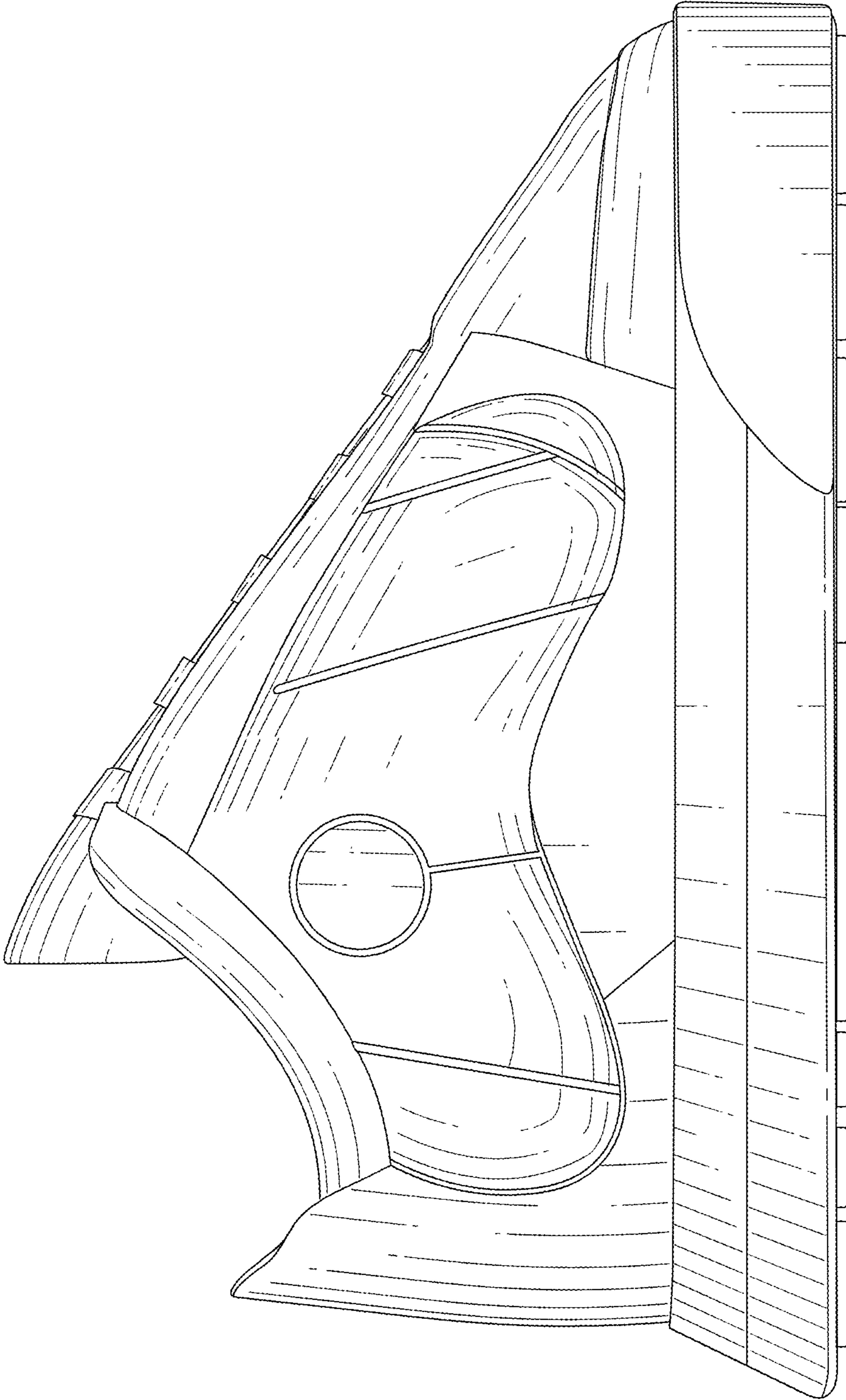

FIG. 8