



US00D954311S

(12) **United States Design Patent** (10) **Patent No.:** **US D954,311 S**
Langhals et al. (45) **Date of Patent:** **** Jun. 7, 2022**

(54) **LIFTGATE LIGHT BAR**

F21V 5/00; F21V 21/04; F21V 29/004;
B60Q 9/13; B60Q 9/135; B60Q 9/1375

(71) Applicants: **Taylor A. Langhals**, Waterford, MI (US); **Tome Jovanoski**, Shelby Township, MI (US); **Timothy W. Anness**, Rochester Hills, MI (US)

See application file for complete search history.

(72) Inventors: **Taylor A. Langhals**, Waterford, MI (US); **Tome Jovanoski**, Shelby Township, MI (US); **Timothy W. Anness**, Rochester Hills, MI (US)

(56) **References Cited**

U.S. PATENT DOCUMENTS

D637,746 S *	5/2011	Kong	D26/28
D822,243 S *	7/2018	Lee	D26/28
D837,427 S *	1/2019	Lee	D26/28
D870,931 S *	12/2019	Woodhouse	D26/28
D875,280 S *	2/2020	Lucas	D26/28
D893,778 S *	8/2020	Kim	D26/28

(73) Assignee: **FCA US LLC**, Auburn Hills, MI (US)

* cited by examiner

(**) Term: **15 Years**

Primary Examiner — Marcus A Jackson

(21) Appl. No.: **29/815,334**

(74) *Attorney, Agent, or Firm* — Ralph E. Smith

(22) Filed: **Nov. 12, 2021**

(57) **CLAIM**

The ornamental design for a liftgate light bar, as shown and described.

Related U.S. Application Data

DESCRIPTION

(63) Continuation-in-part of application No. 29/727,311, filed on Mar. 10, 2020, now Pat. No. Des. 935,939, and a continuation-in-part of application No. 29/727,316, filed on Mar. 10, 2020, now Pat. No. Des. 935,940.

FIG. 1 is a front perspective view of a liftgate light bar showing our new design;
FIG. 2 is a front view thereof;
FIG. 3 is a rear view thereof;
FIG. 4 is a side view thereof;
FIG. 5 is a bottom view thereof; and,
FIG. 6 is a top view thereof.

(51) **LOC (13) Cl.** **26-06**

(52) **U.S. Cl.**
USPC **D26/28**

It will be understood that the broken lines shown in the drawings illustrate portions of the liftgate light bar that form no part of the claimed design.

(58) **Field of Classification Search**
USPC D26/28-36, 39
CPC F21S 48/00; F21S 48/10; F21S 48/115;
F21S 48/225; F21S 48/1233; F21S 48/1266; F21S 48/1388; F21S 48/2268;

1 Claim, 4 Drawing Sheets

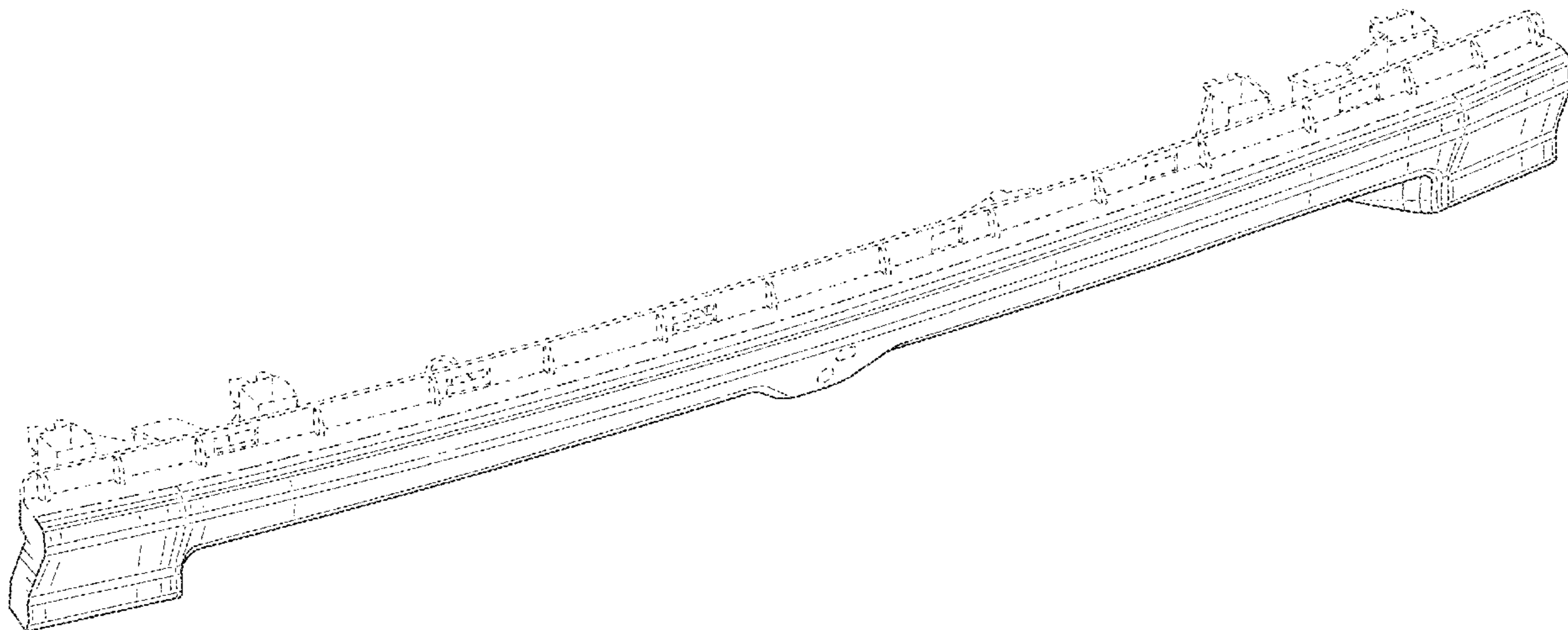

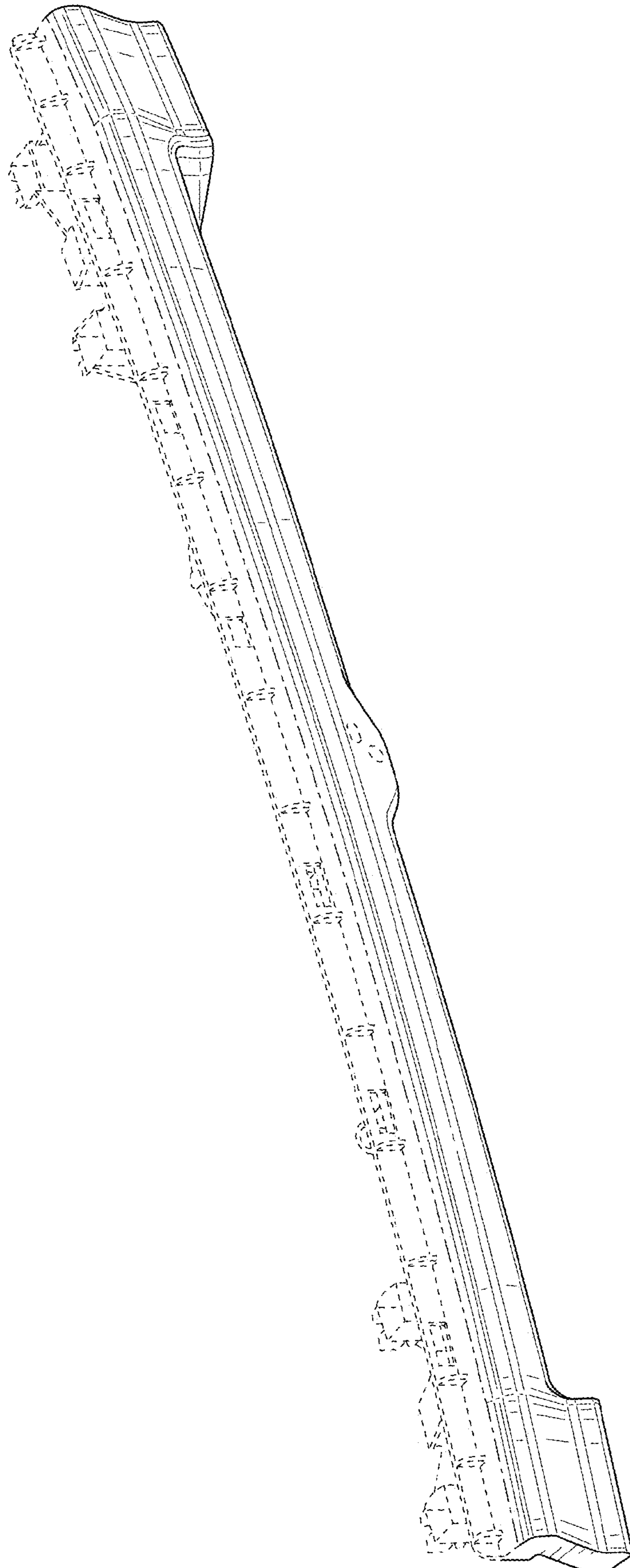

FIG. 1

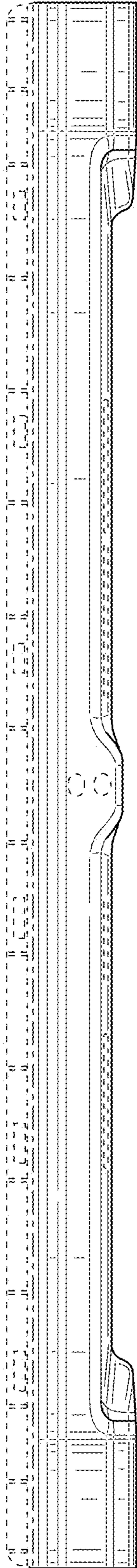

FIG. 2

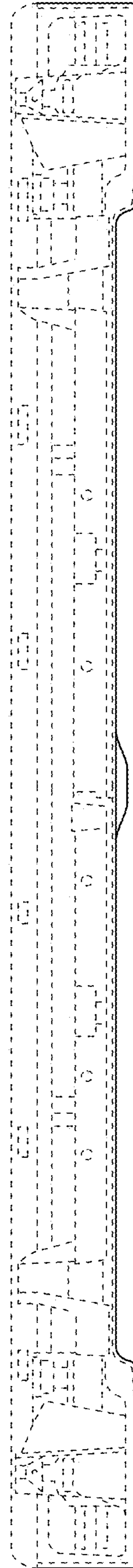

FIG. 3

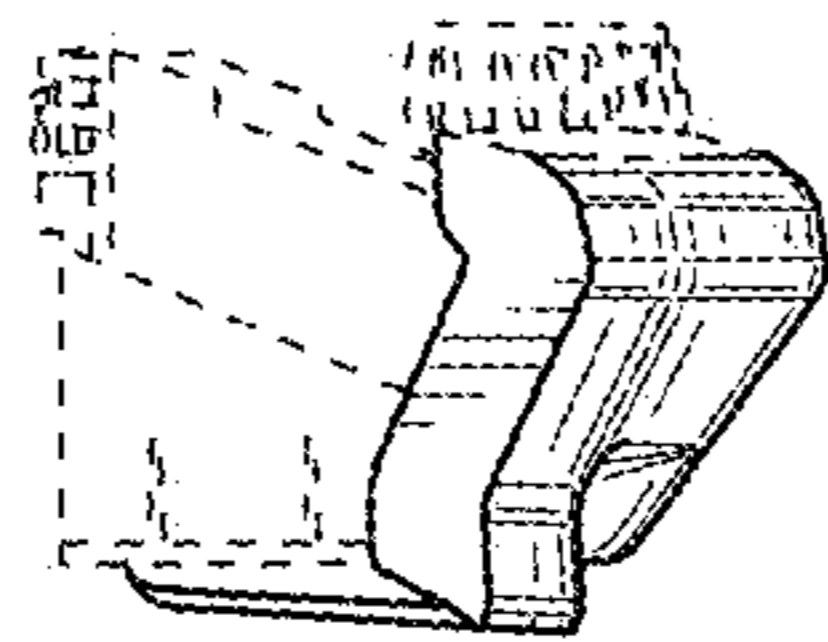

FIG. 4

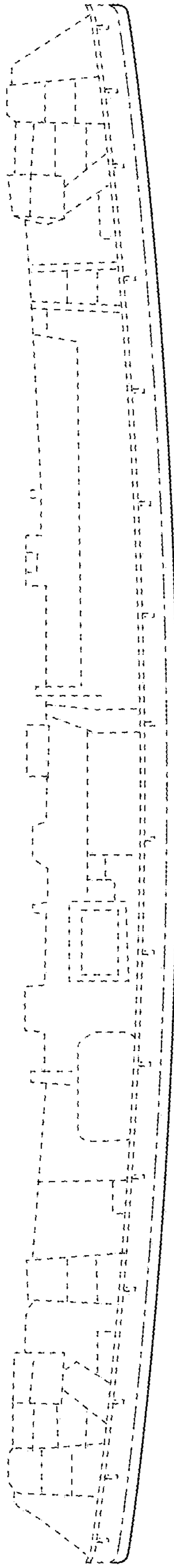

FIG. 5

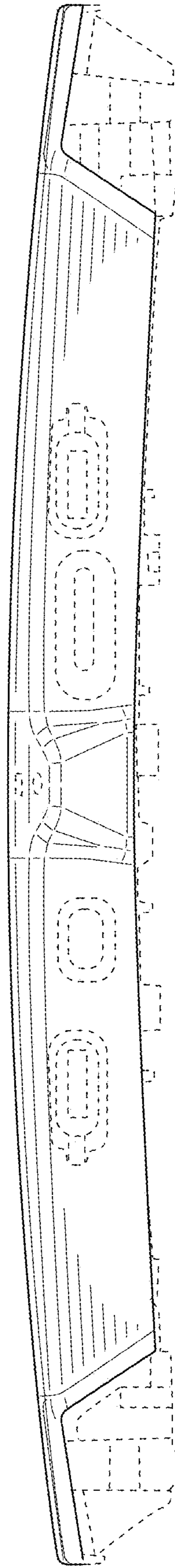

FIG. 6