



US00D954183S

(12) **United States Design Patent** (10) **Patent No.:** **US D954,183 S**
Para (45) **Date of Patent:** **** Jun. 7, 2022**

(54) **FAUCET**
(71) Applicant: **DELTA FAUCET COMPANY,**
Indianapolis, IN (US)
(72) Inventor: **Lauren Para,** Lisle, IL (US)
(73) Assignee: **DELTA FAUCET COMPANY,**
Indianapolis, IN (US)
(**) Term: **15 Years**
(21) Appl. No.: **29/732,314**
(22) Filed: **Apr. 23, 2020**
(51) **LOC (13) Cl.** **23-01**
(52) **U.S. Cl.**
USPC **D23/238**
(58) **Field of Classification Search**
USPC D23/257, 249, 254, 259, 255, 233, 234,
D23/235, 236, 237, 238, 240, 241, 242,
D23/243, 244, 245, 246, 247, 248, 250,
D23/251, 252, 253, 256
CPC E03C 1/01; E03C 1/0409; E03C 1/025;
E03C 1/0408; E03C 1/04; E03C 1/0401;
E03C 1/0402; E03C 1/0405; E03C
1/0412; Y10T 137/5339; Y10T 137/6014;
Y10T 137/6021
See application file for complete search history.

D629,873 S * 12/2010 Roy D23/255
D723,665 S * 3/2015 Kulig D23/238
D786,403 S * 5/2017 Schoenherr D23/238
D860,396 S * 9/2019 Seum D23/238
D870,853 S * 12/2019 Garland D23/238

FOREIGN PATENT DOCUMENTS

CN 201630226906 * 6/2016
EP 3375941 A1 * 9/2018 E03C 1/0404

OTHER PUBLICATIONS

Amazon, Kohler K-6331-CP Evoke Pullout Faucet, posted Sep. 14, 2004, [online], [visited Sep. 3, 2021]. Internet, <URL: https://www.amazon.com/K-6331-CP-Control-Pullout-Kitchen-Polished/dp/B000UPO2YU> (Year: 2004).*

* cited by examiner

Primary Examiner — Samantha Wood
(74) *Attorney, Agent, or Firm* — Nirav D. Parikh; Edgar A. Zarins

(57) **CLAIM**

The ornamental design for a faucet, as shown and described.

DESCRIPTION

FIG. 1 is a front perspective view of a faucet showing my new design;
FIG. 2 is a rear perspective view thereof;
FIG. 3 is a front elevational view thereof;
FIG. 4 is a left side view thereof;
FIG. 5 is a rear view thereof;
FIG. 6 is a right side view thereof;
FIG. 7 is a top plan view thereof; and,
FIG. 8 is a bottom view thereof.

1 Claim, 4 Drawing Sheets

(56) **References Cited**

U.S. PATENT DOCUMENTS

D306,336 S * 2/1990 Oberdorfer D23/252
D355,021 S * 1/1995 Schott D23/254
D426,871 S * 6/2000 Fleischmann D23/252
D458,345 S * 6/2002 Gottwald D23/252
D519,190 S * 4/2006 Lord D23/238

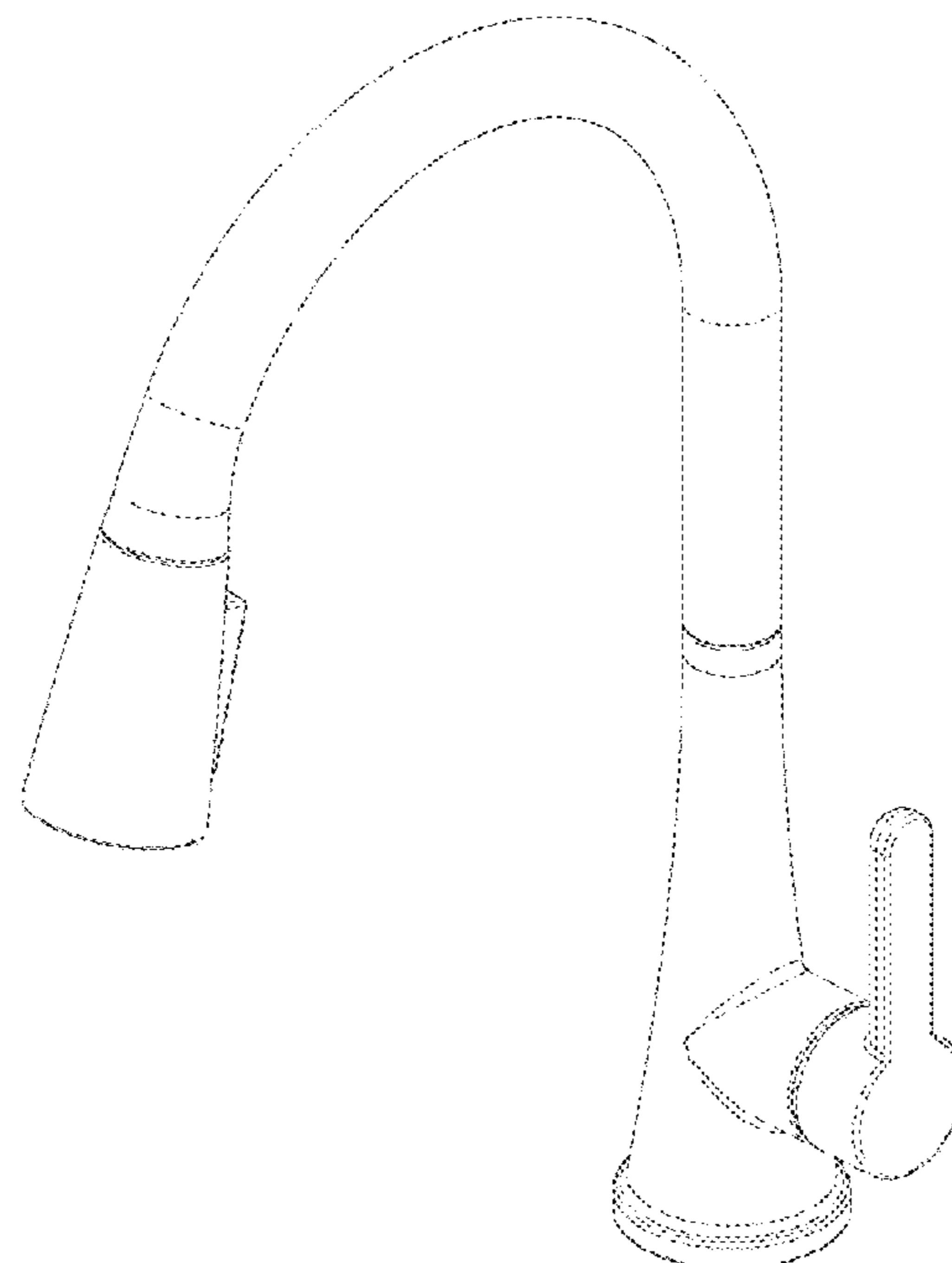

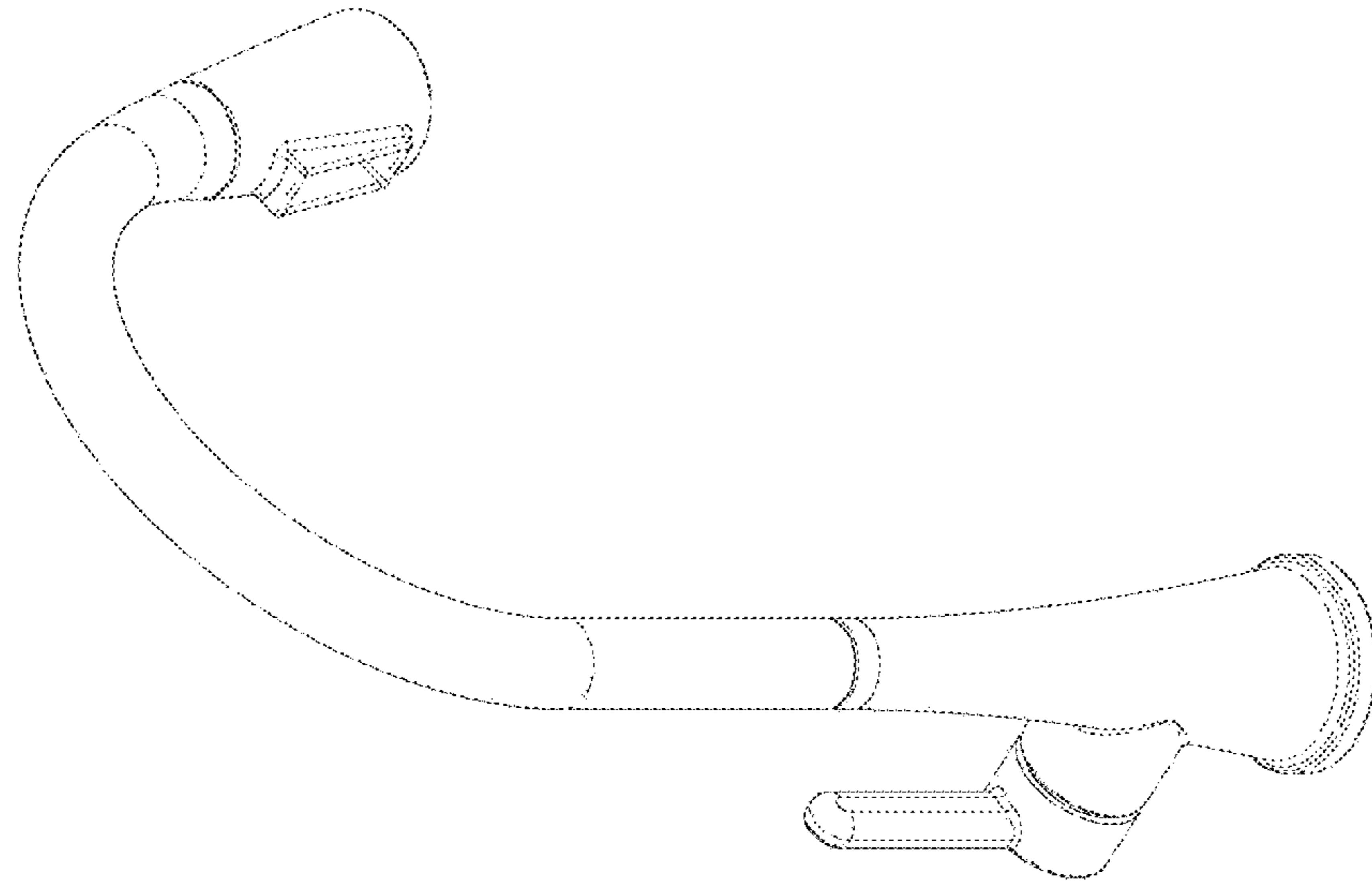

FIG - 2

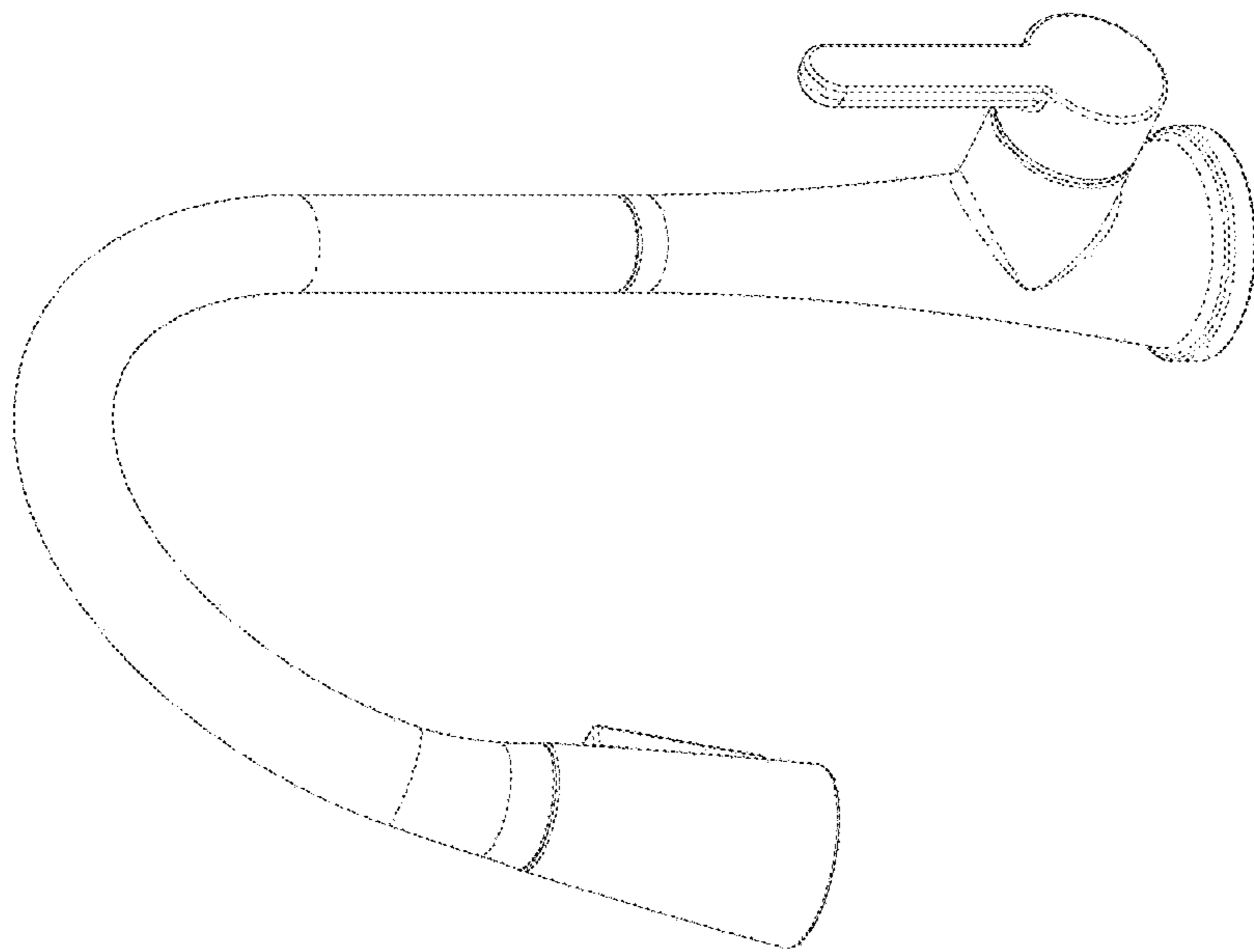

FIG - 1

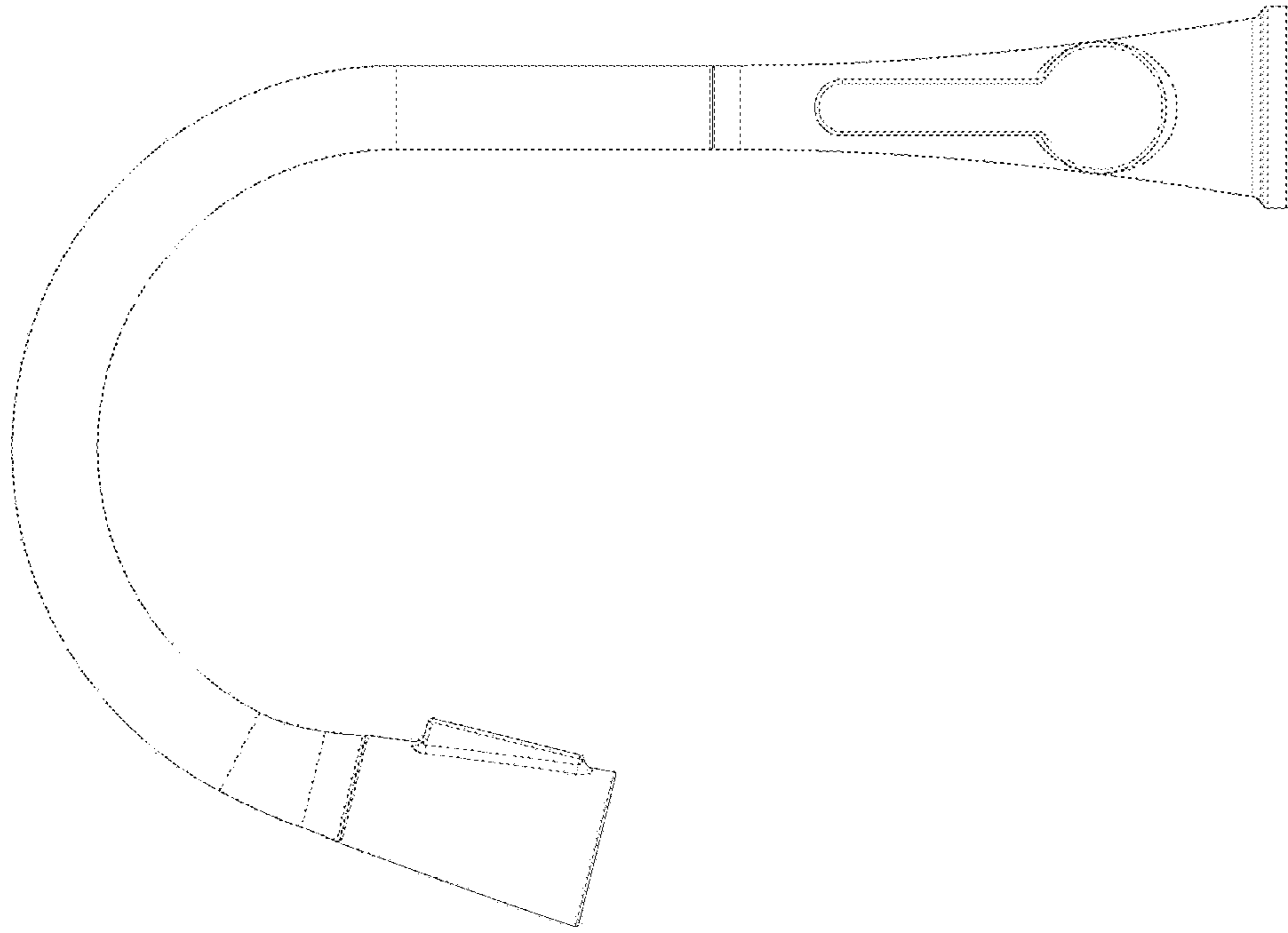

FIG - 4

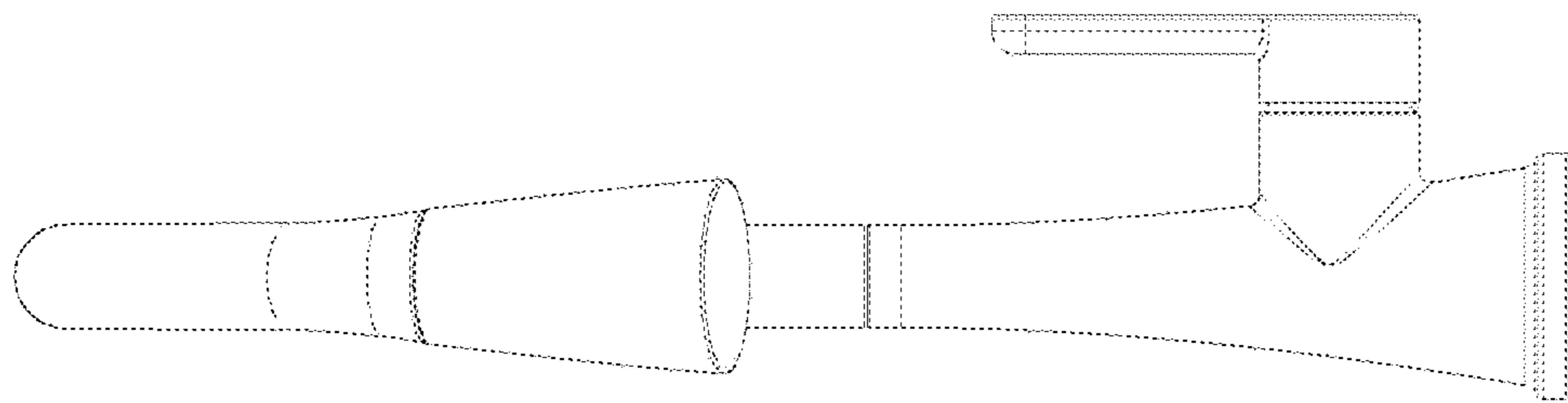

FIG - 3

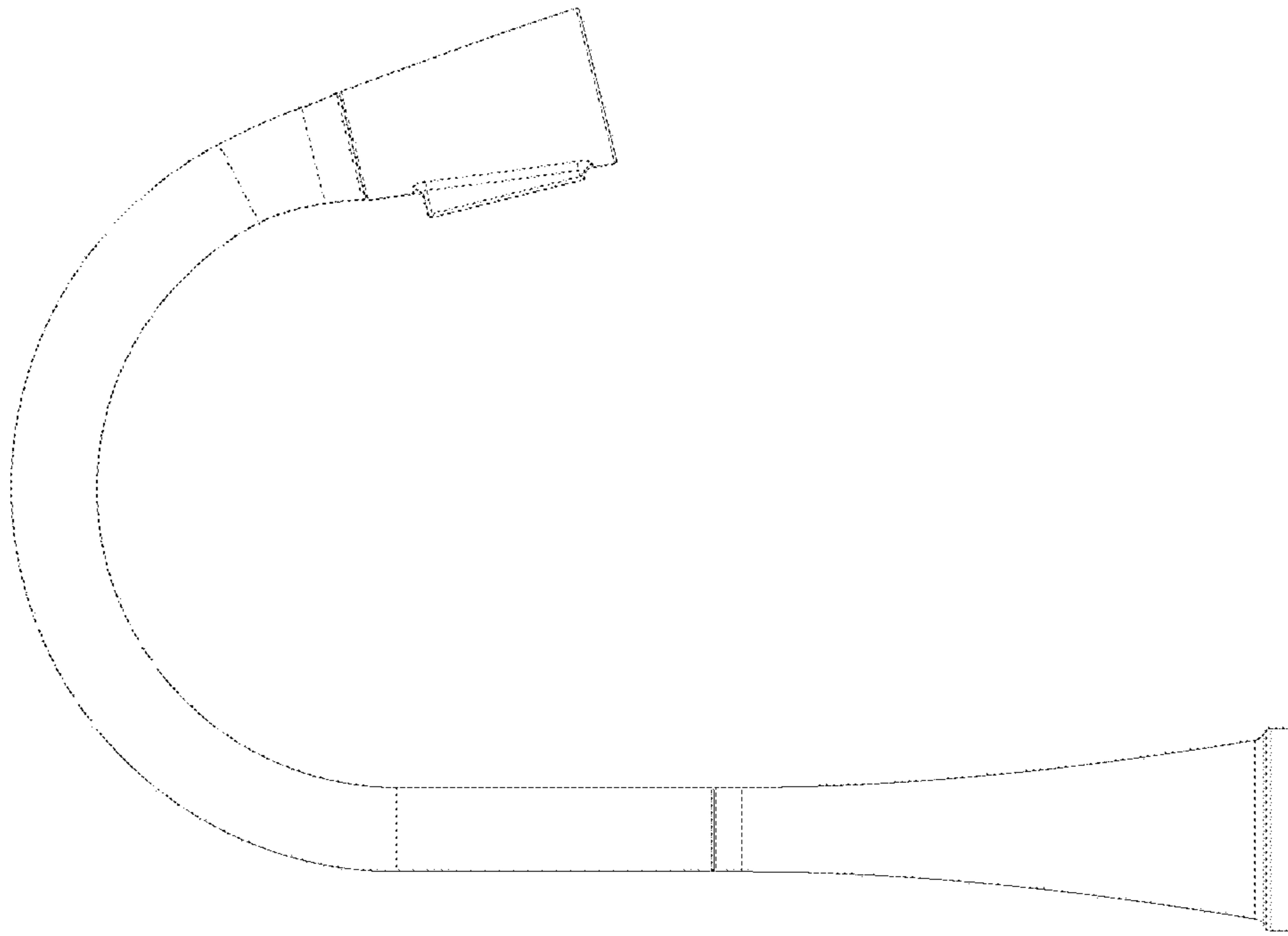

FIG. - 6

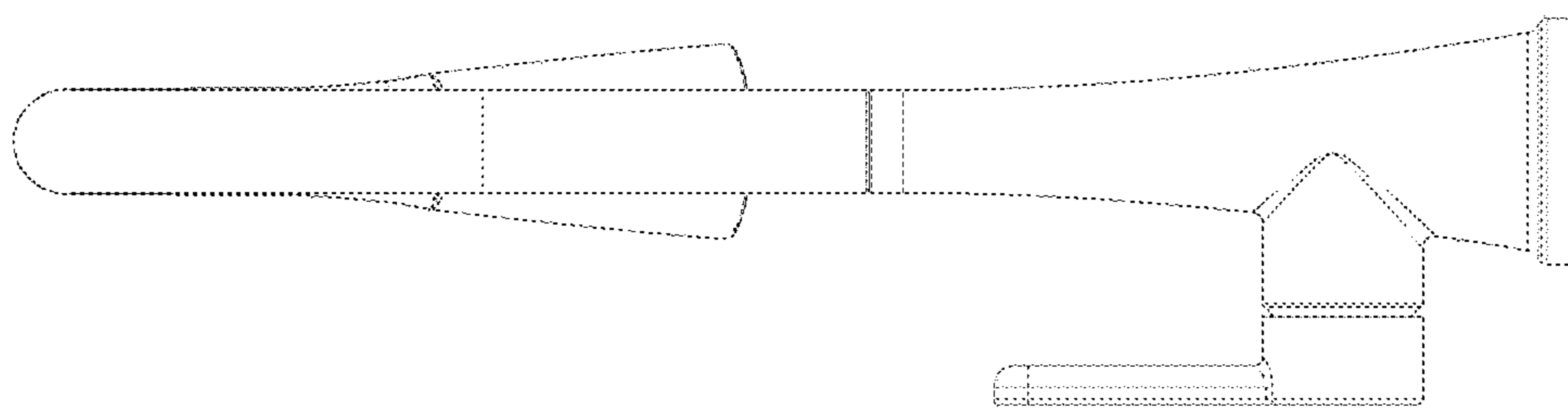

FIG. - 5

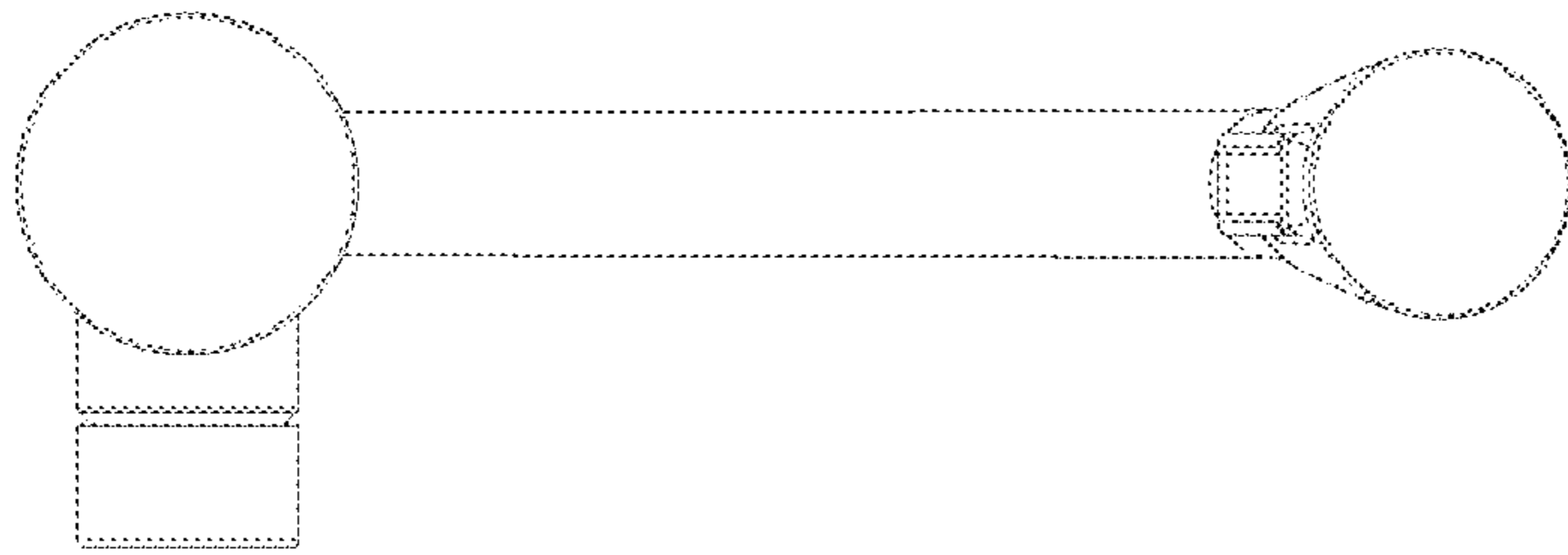

FIG. - 8



FIG. - 7