



US00D953969S

(12) **United States Design Patent**
Tong

(10) **Patent No.:** **US D953,969 S**
(45) **Date of Patent:** **** Jun. 7, 2022**

(54) **VEHICLE RECOVERY BOARD**
(71) Applicant: **NINGBO ZHONGXIN ELECTRONIC TECHNOLOGY CO., LTD.**, Zhejiang (CN)
(72) Inventor: **Mingkui Tong**, Zhejiang (CN)
(73) Assignee: **Ningbo Zhongxin Electronic Technology Co., Ltd**, Ningbo (CN)
(**) Term: **15 Years**
(21) Appl. No.: **29/768,448**
(22) Filed: **Jan. 29, 2021**

D643,806 S * 8/2011 Yeh D12/608
D649,928 S * 12/2011 Cui D12/400
D654,428 S * 2/2012 Chiang D12/608
D669,025 S * 10/2012 Spektor D12/608
D679,649 S * 4/2013 Merrill D12/608
D700,887 S * 3/2014 Minnis D12/608
D702,057 S * 4/2014 Nutzati D6/585
D710,790 S * 8/2014 O'Dell D12/608
D797,032 S * 9/2017 Dagrossa D12/400

(Continued)

Primary Examiner — Michelle E. Wilson

Assistant Examiner — Clese Moore, Jr.

(30) **Foreign Application Priority Data**
Oct. 29, 2020 (CN) 202030649101.8
(51) **LOC (13) Cl.** **12-15**
(52) **U.S. Cl.**
USPC **D12/608**
(58) **Field of Classification Search**
USPC D12/608, 604, 400, 203, 217
CPC B60B 39/12; B60C 27/00
See application file for complete search history.

(57) **CLAIM**

The ornamental design for a vehicle recovery board, as shown and described.

DESCRIPTION

FIG. 1 is a perspective view of a vehicle recovery board showing our new design;
FIG. 2 is a front view thereof;
FIG. 3 is a back view thereof;
FIG. 4 is a left view thereof;
FIG. 5 is a right view thereof;
FIG. 6 is an enlarged top view thereof;
FIG. 7 is an enlarged bottom view thereof;
FIG. 8 is a partially enlarged view of FIG. 1;
FIG. 9 is another partially enlarged view of FIG. 1;
FIG. 10 is a partially enlarged view of FIG. 2;
FIG. 11 is another partially enlarged view of FIG. 2;
FIG. 12 is a partially enlarged view of FIG. 3;
FIG. 13 is another partially enlarged view of FIG. 3;
FIG. 14 is a partially enlarged view of FIG. 4;
FIG. 15 is another partially enlarged view of FIG. 4;
FIG. 16 is a partially enlarged view of FIG. 6; and,
FIG. 17 is a partially enlarged view of FIG. 7.
The broken lines shown on the drawings depict portions of the vehicle recovery board that form no part of the claimed design.

(56) **References Cited**
U.S. PATENT DOCUMENTS
D255,560 S * 6/1980 LaPointe D12/608
4,300,722 A * 11/1981 Simmons B60B 39/12
238/14
D355,807 S * 2/1995 O'Rourke D6/583
D364,837 S * 12/1995 Hargrove D12/400
5,538,183 A * 7/1996 McGee B60B 39/12
238/14
D392,924 S * 3/1998 Shleymovich D12/608
D450,645 S * 11/2001 Love D12/203
6,520,420 B1 * 2/2003 Singh B60B 39/12
238/14
D496,628 S * 9/2004 Chiang D12/608

1 Claim, 17 Drawing Sheets

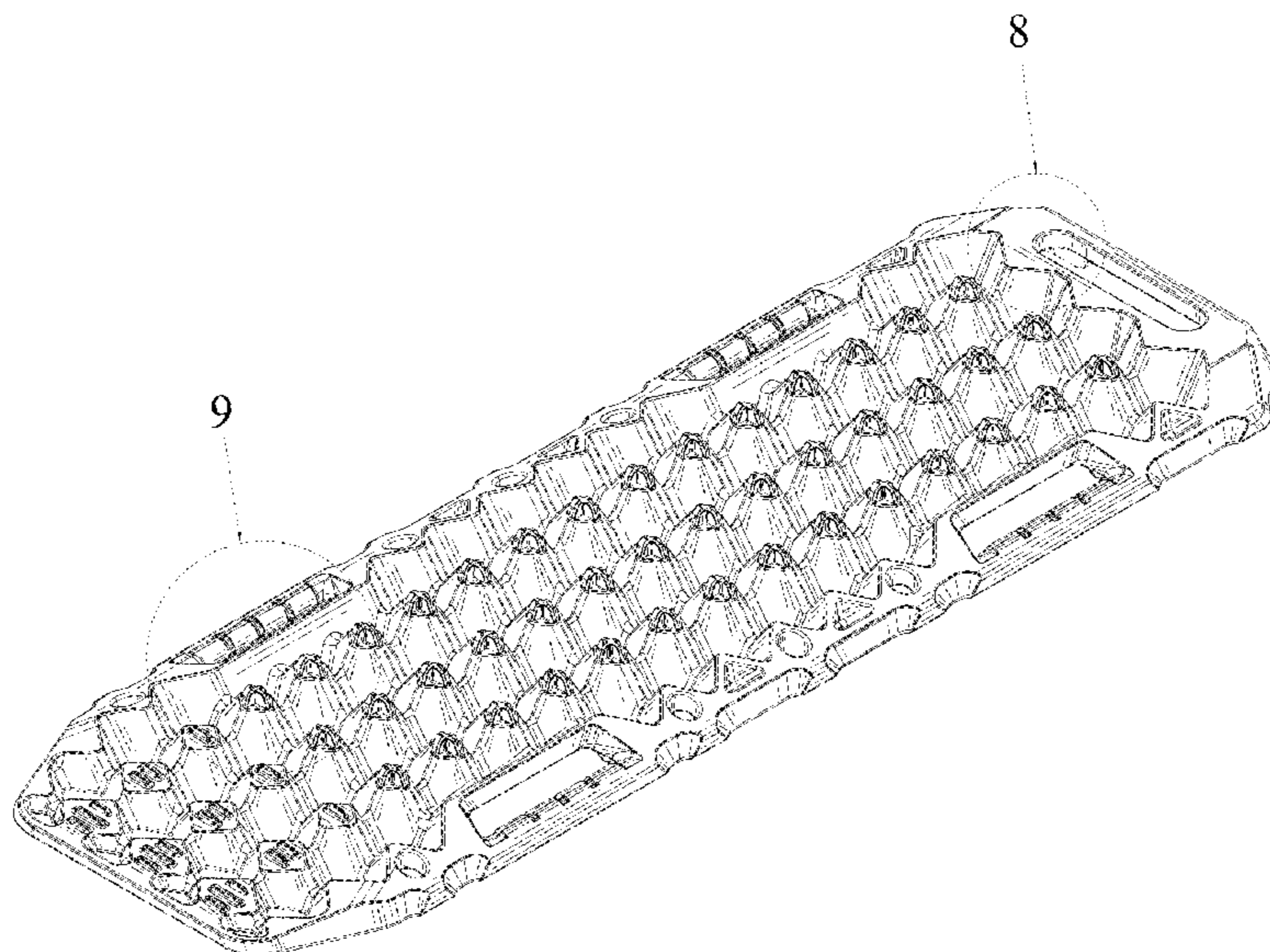

(56)

References Cited

U.S. PATENT DOCUMENTS

D829,148 S * 9/2018 Joyce D12/608
D854,995 S * 7/2019 Dagrossa D12/203
D879,030 S * 3/2020 Dueck D12/608
10,661,606 B2 * 5/2020 McCarthy B60B 39/12
2008/0217077 A1 * 9/2008 McCarthy B60B 39/12
180/9
2020/0231220 A1 * 7/2020 Petty B62D 25/184
2020/0307313 A1 * 10/2020 Hadley B60B 39/12

* cited by examiner

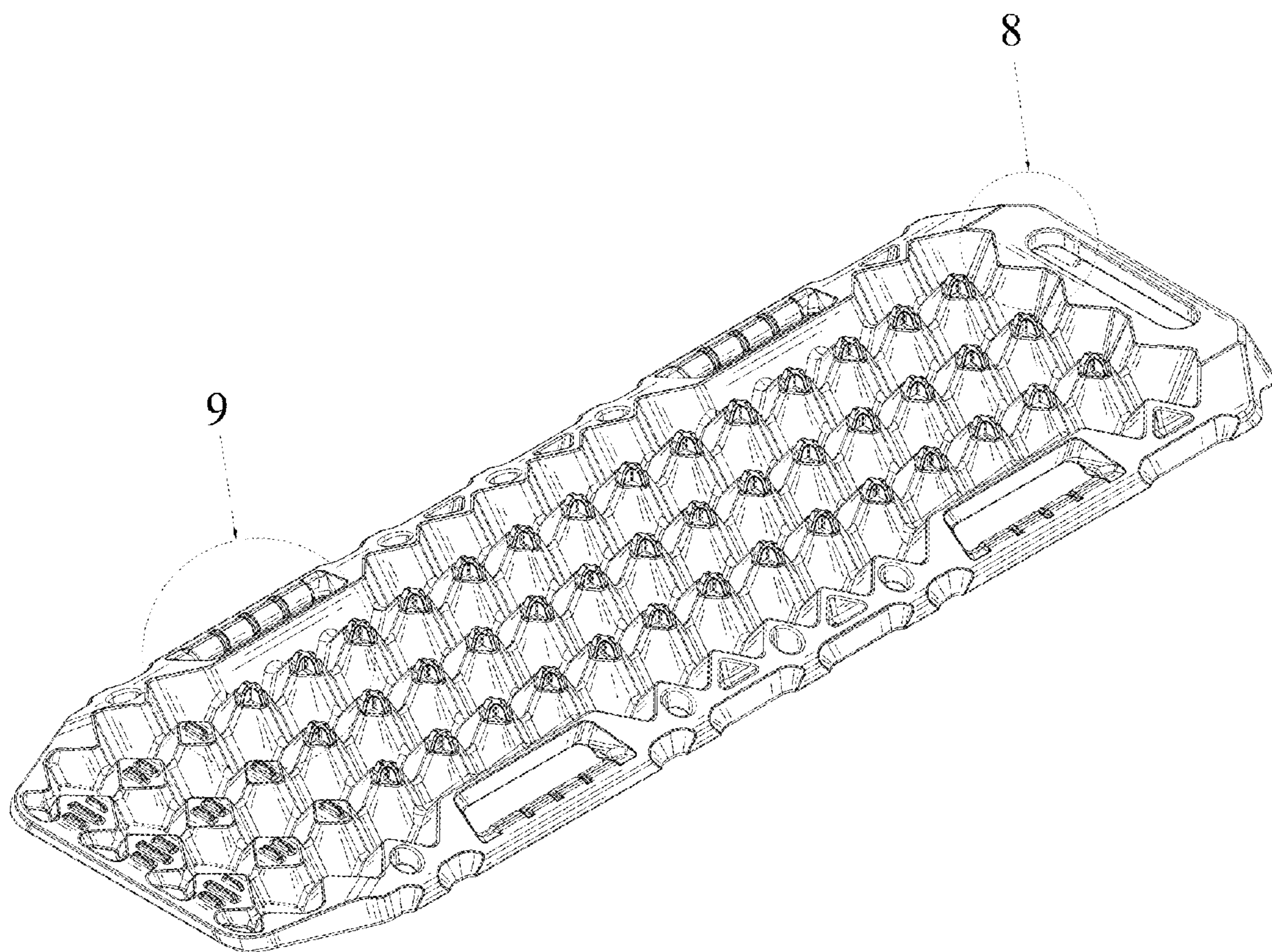

FIG. 1

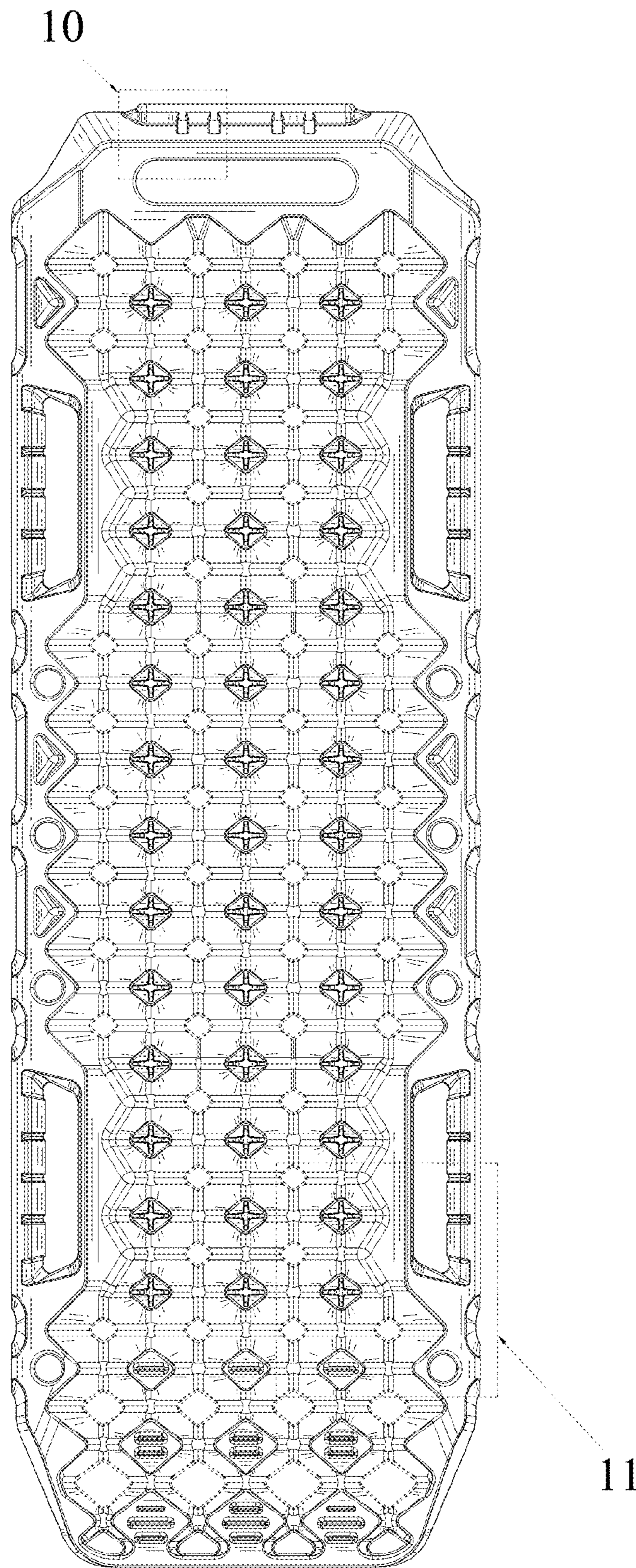

FIG. 2

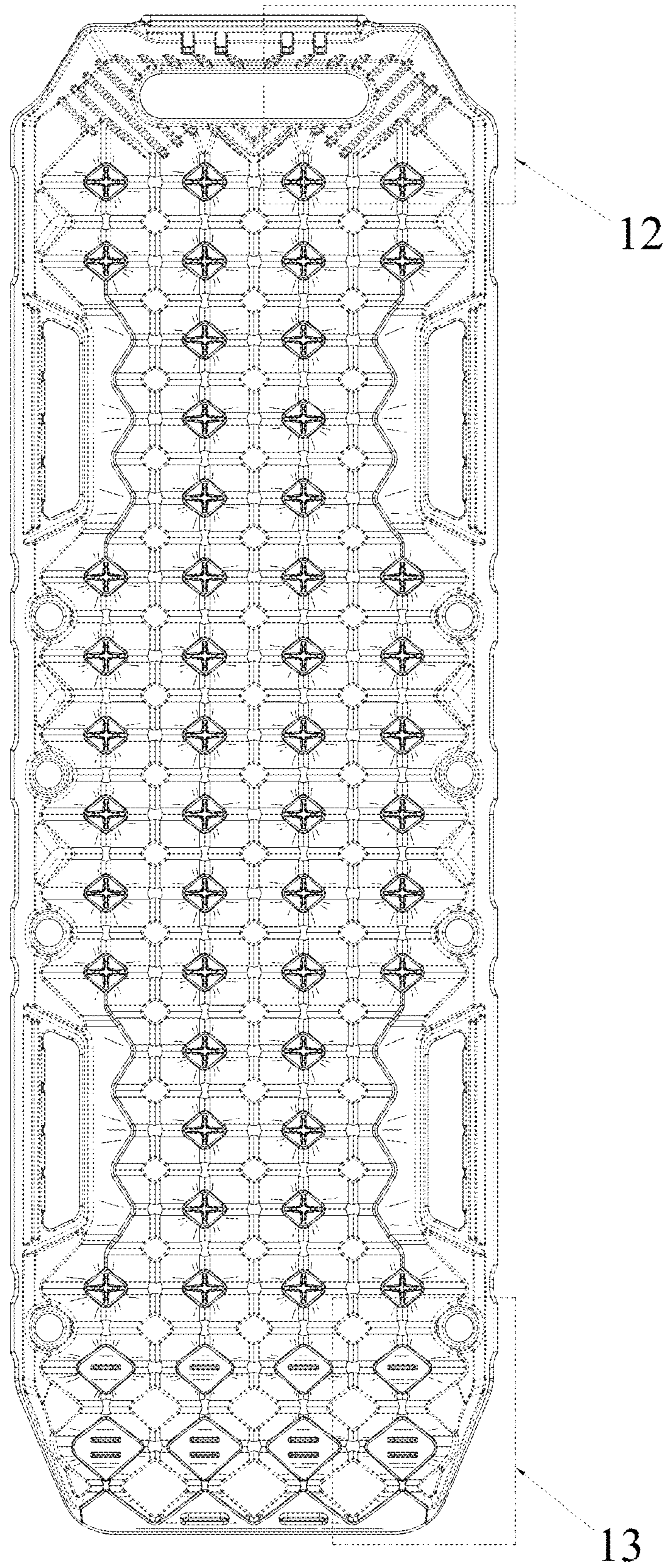

FIG. 3

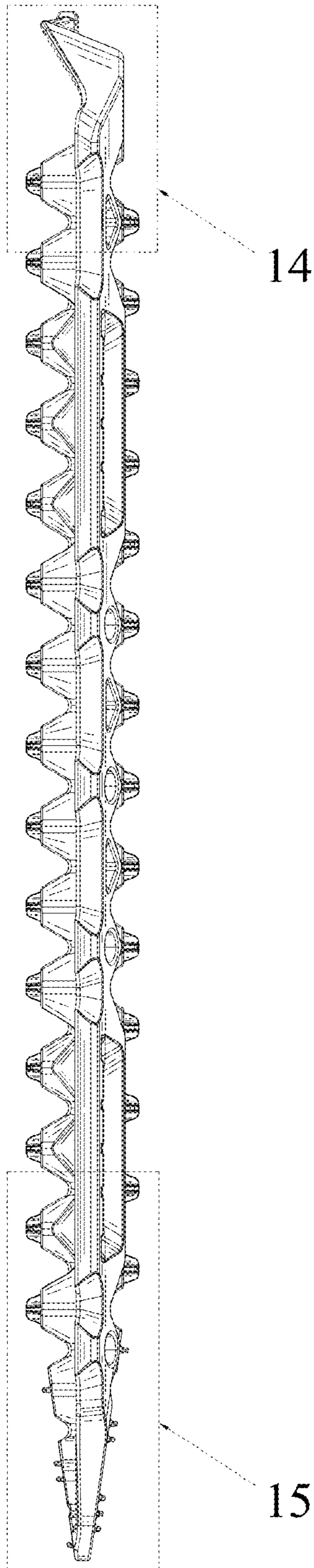

FIG. 4

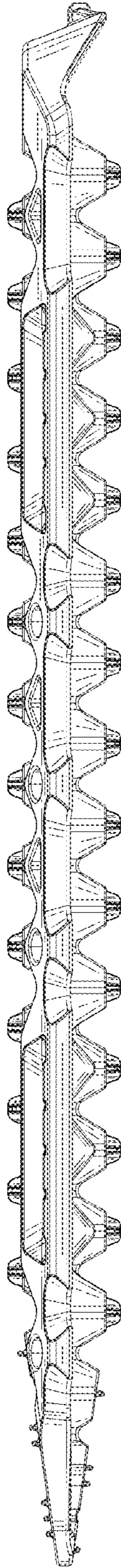

FIG. 5

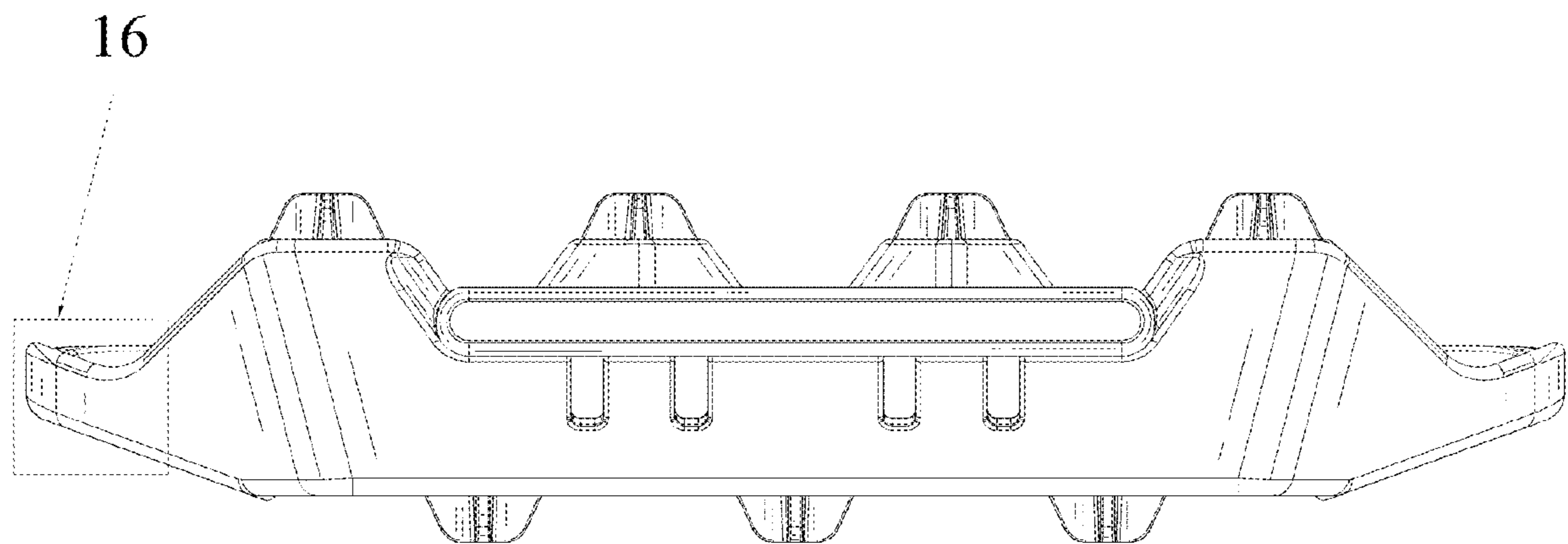

FIG. 6

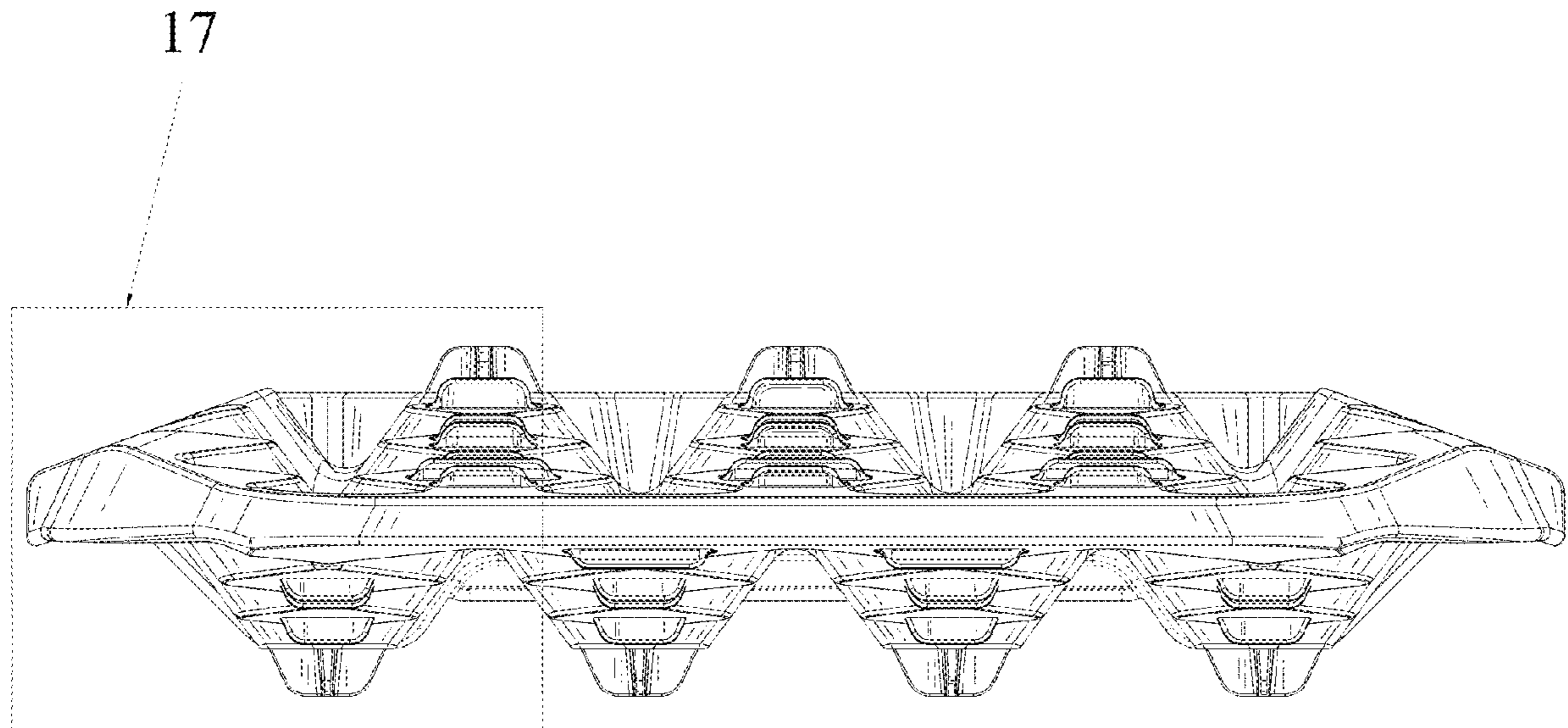

FIG. 7

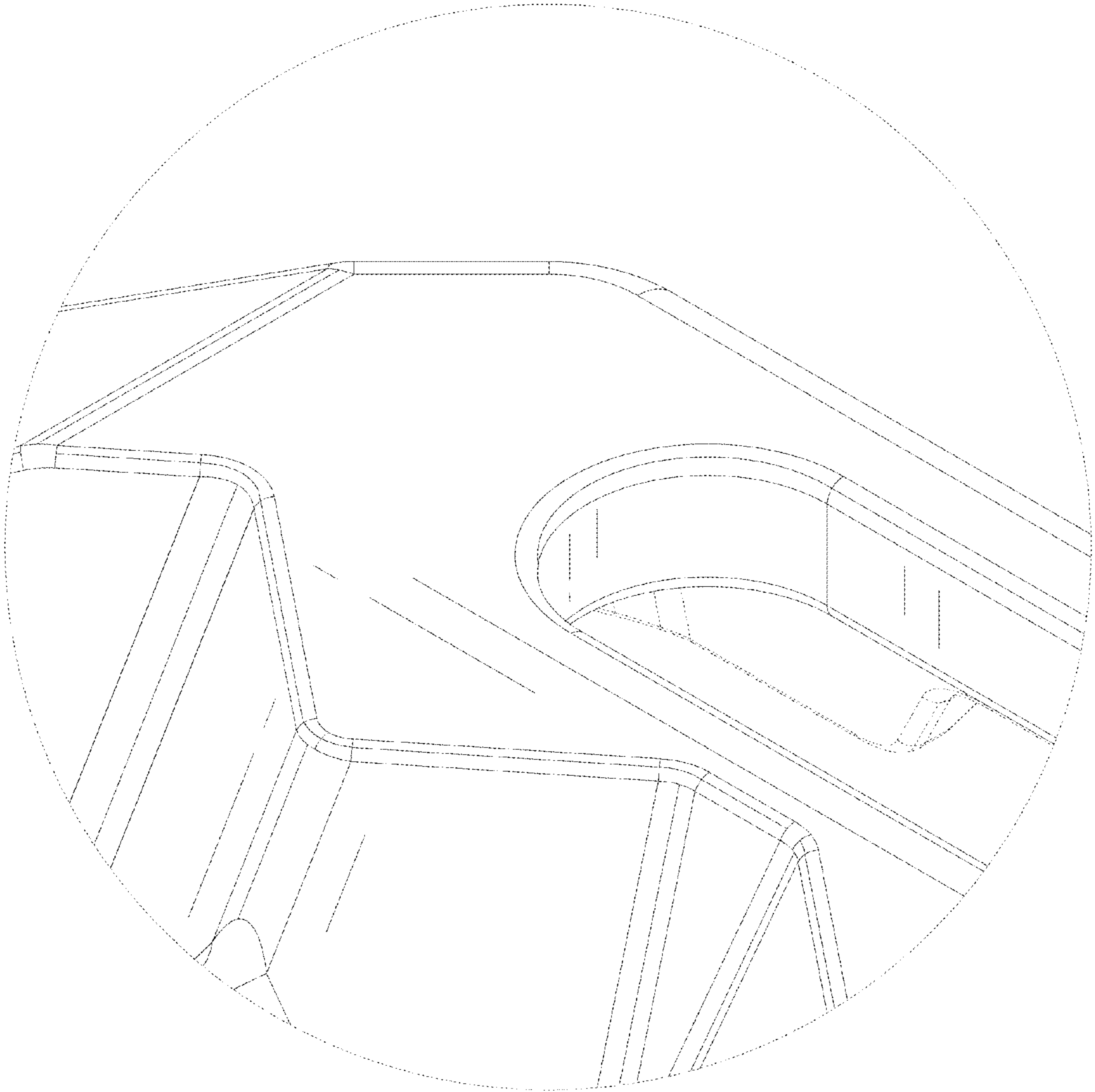

FIG. 8

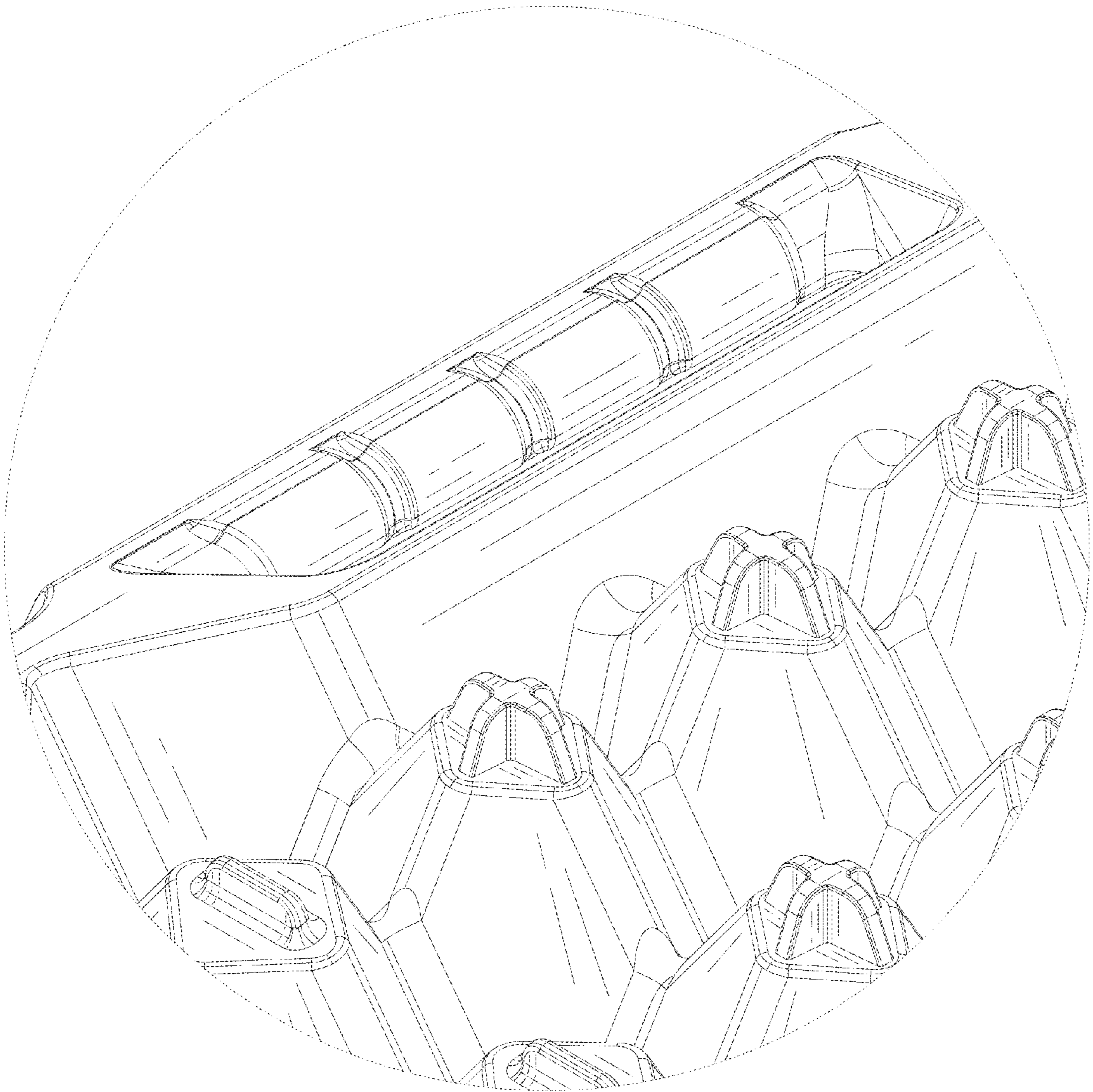

FIG. 9

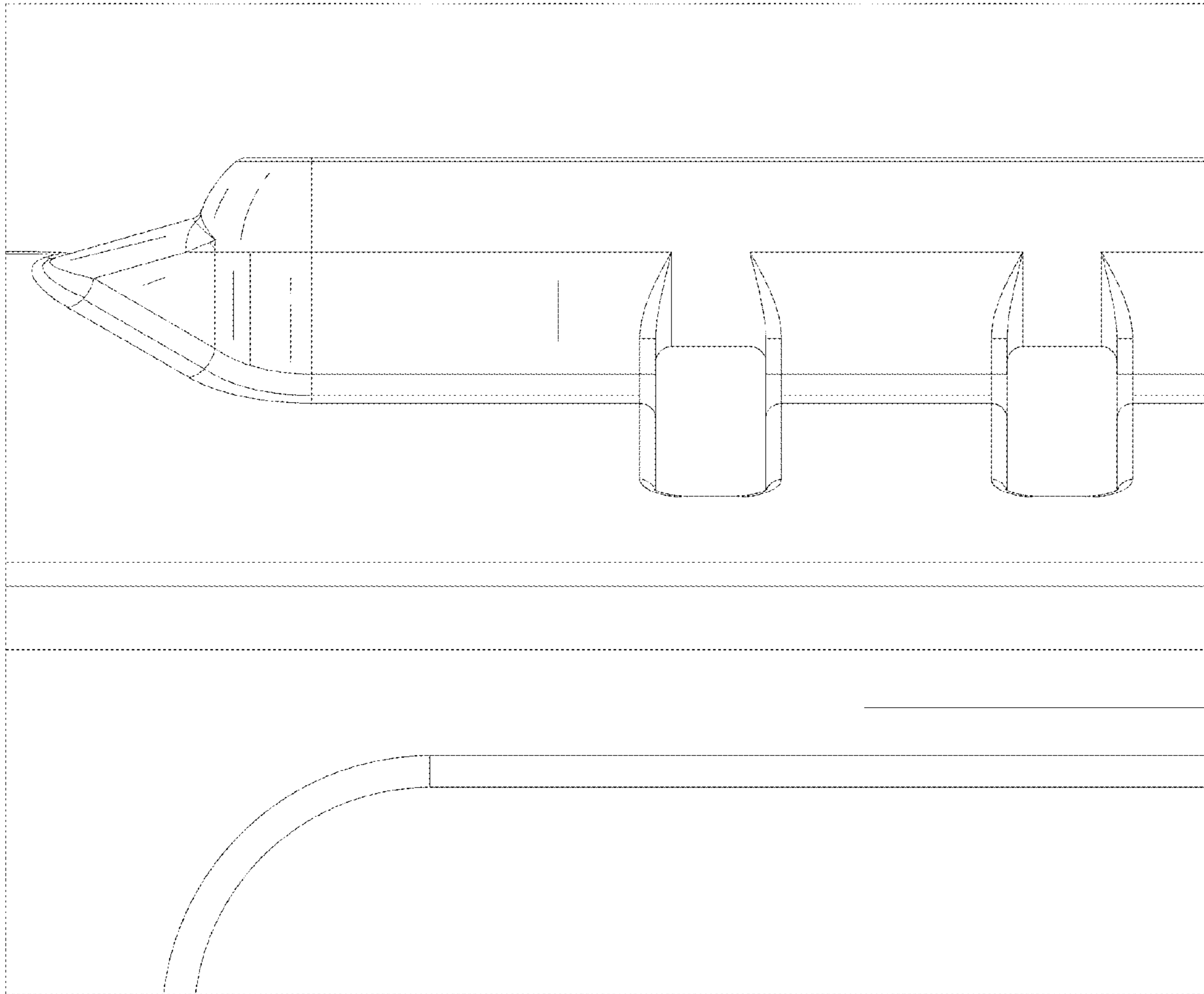

FIG. 10

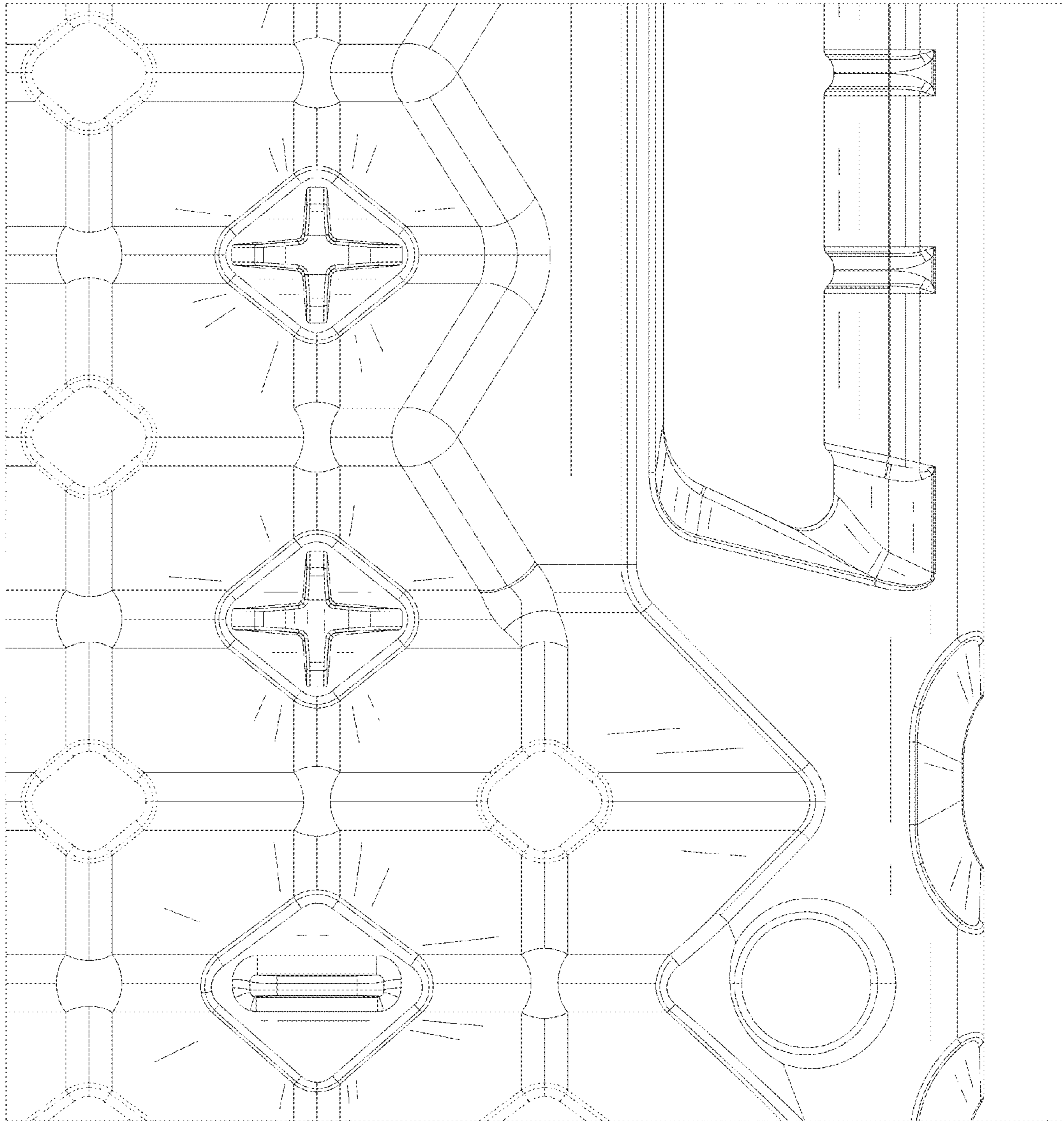

FIG. 11

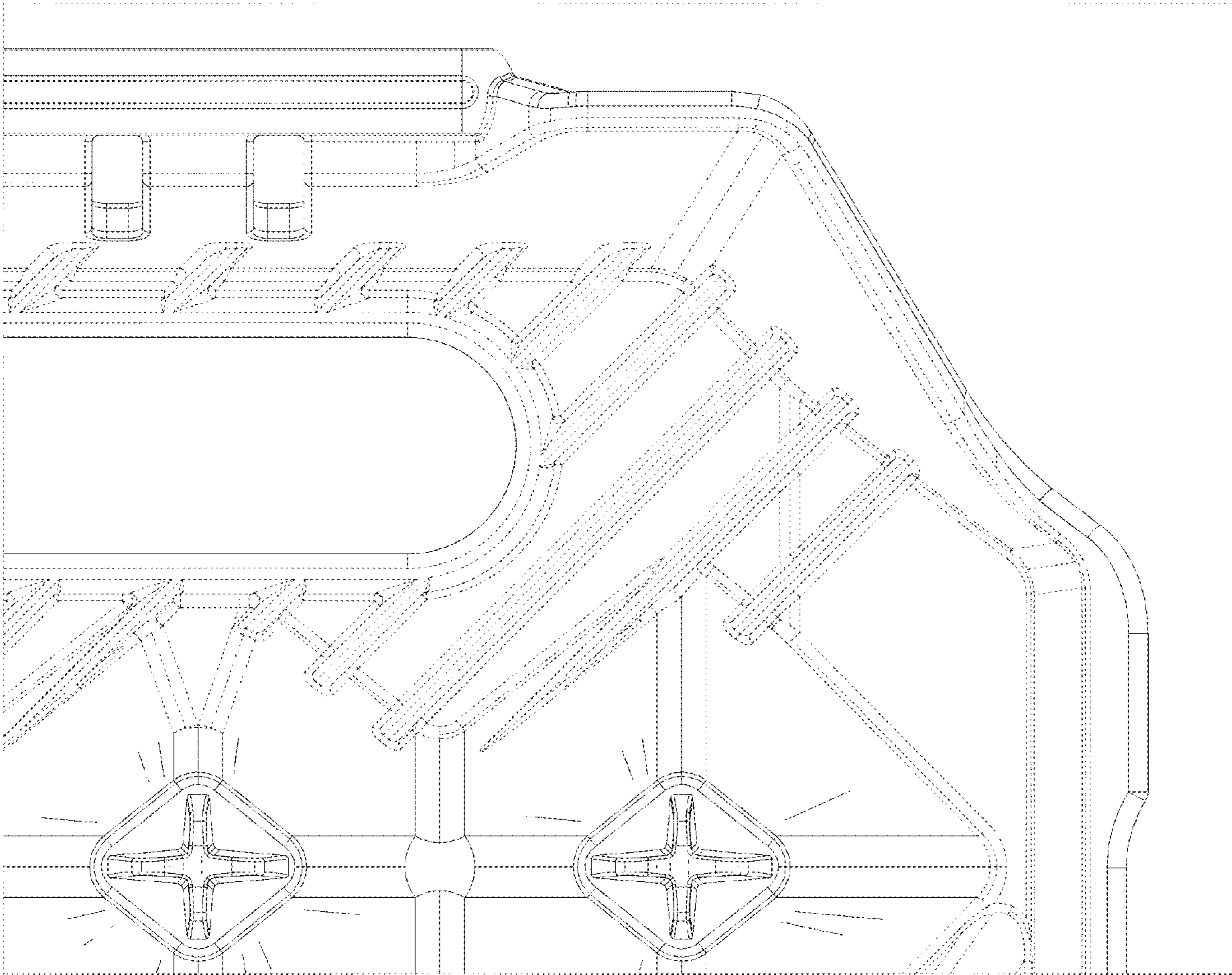

FIG. 12

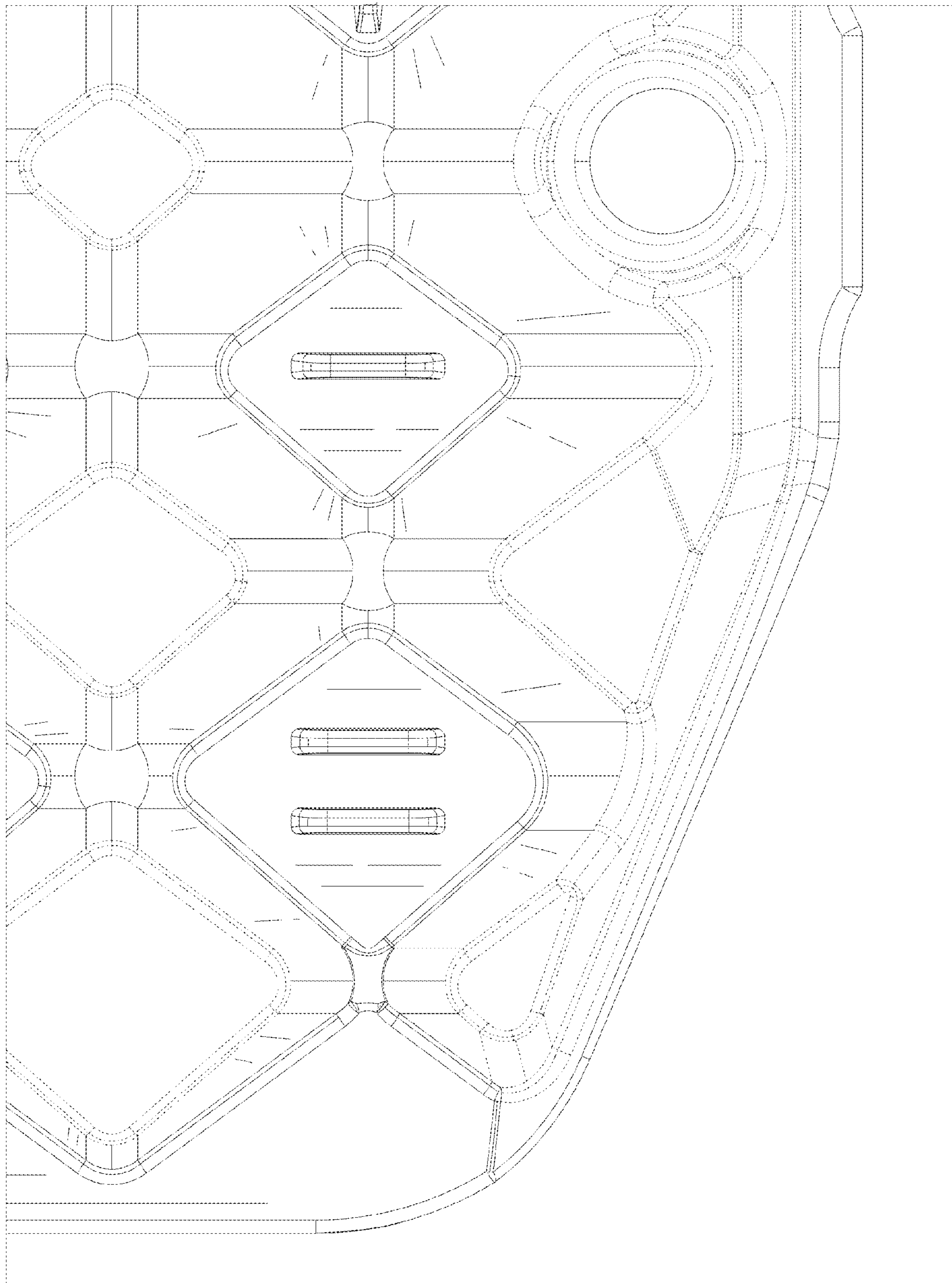

FIG. 13

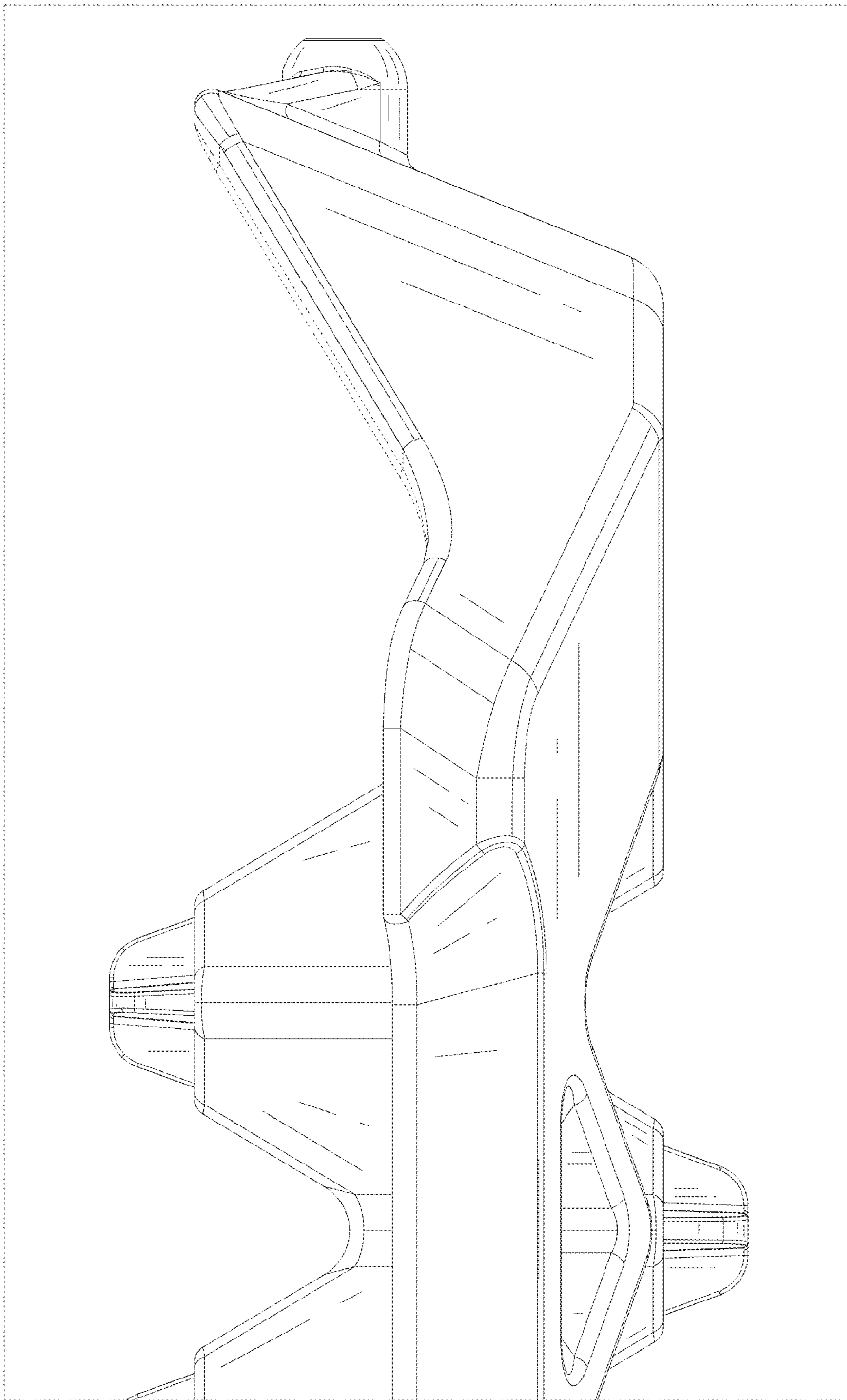

FIG. 14

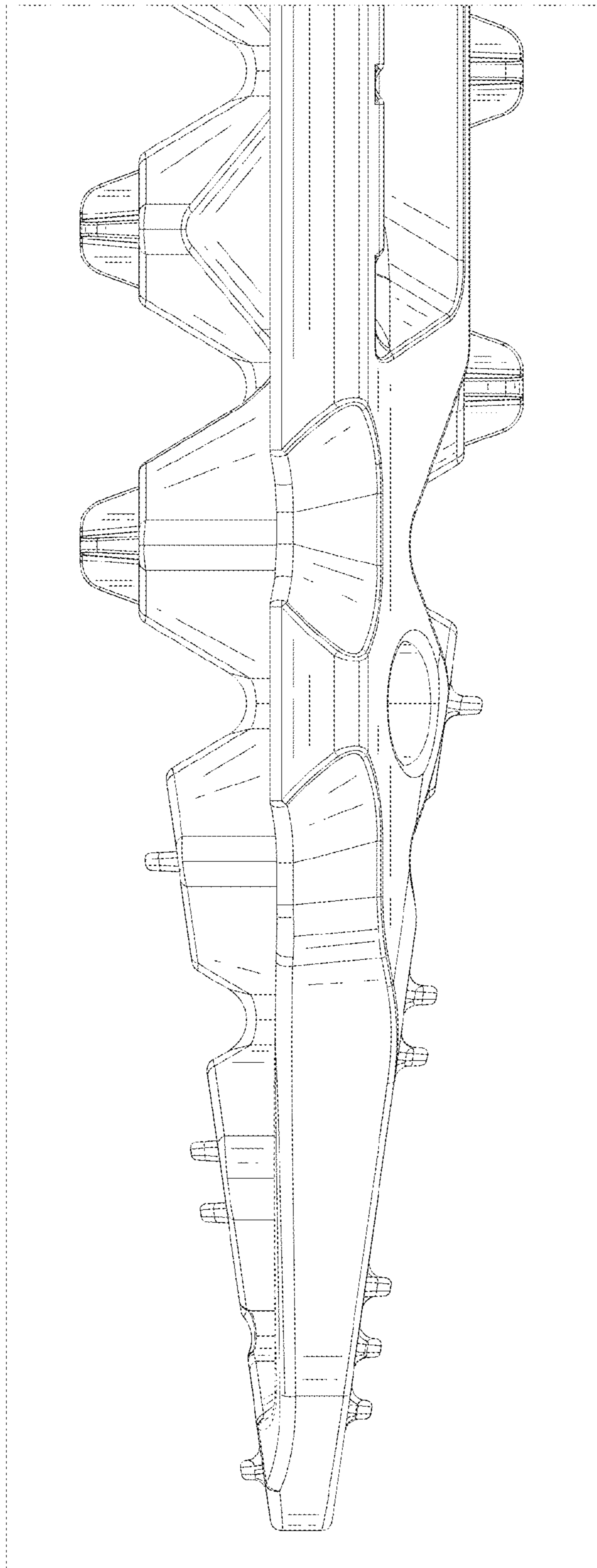

FIG. 15

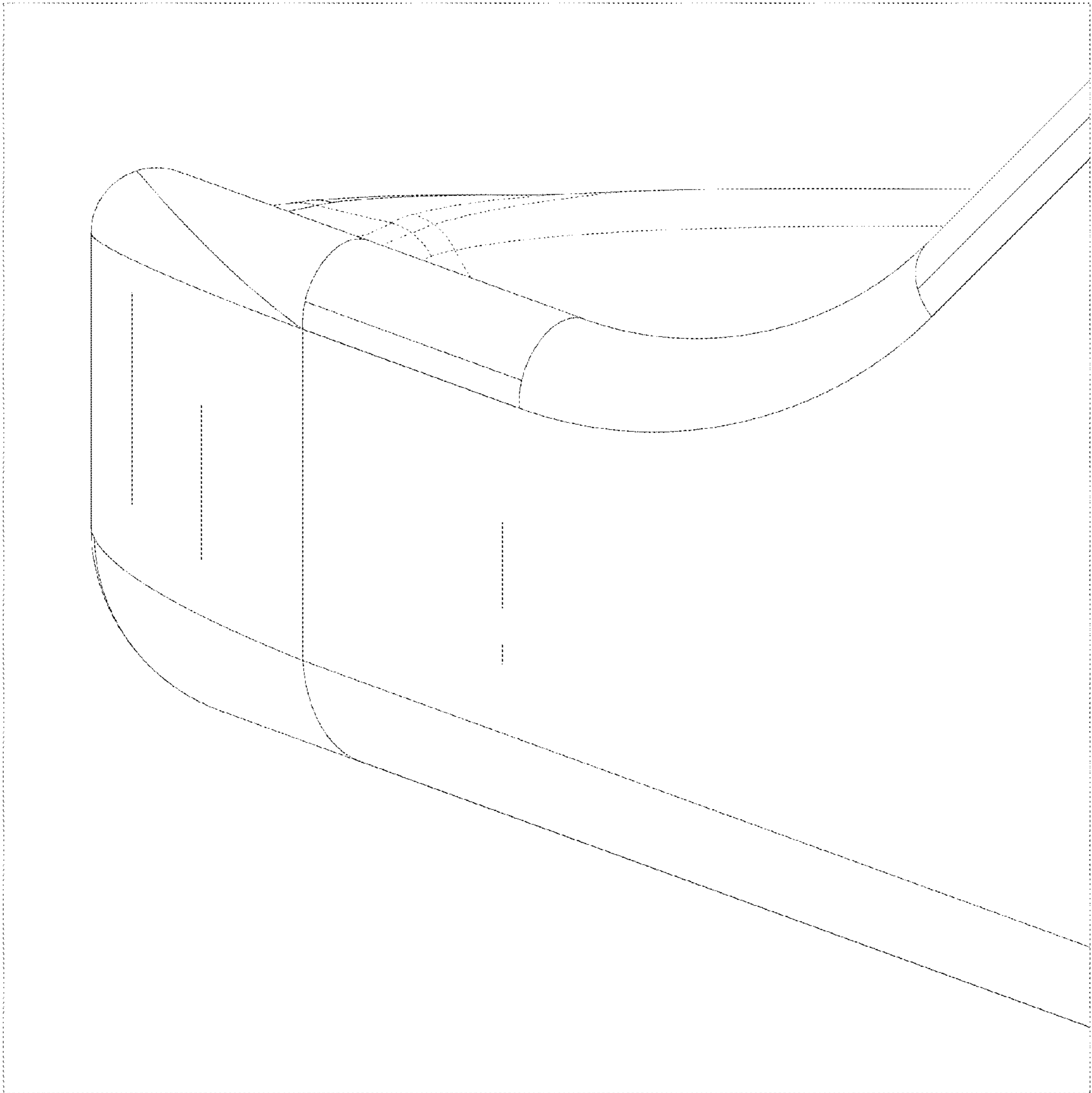

FIG. 16

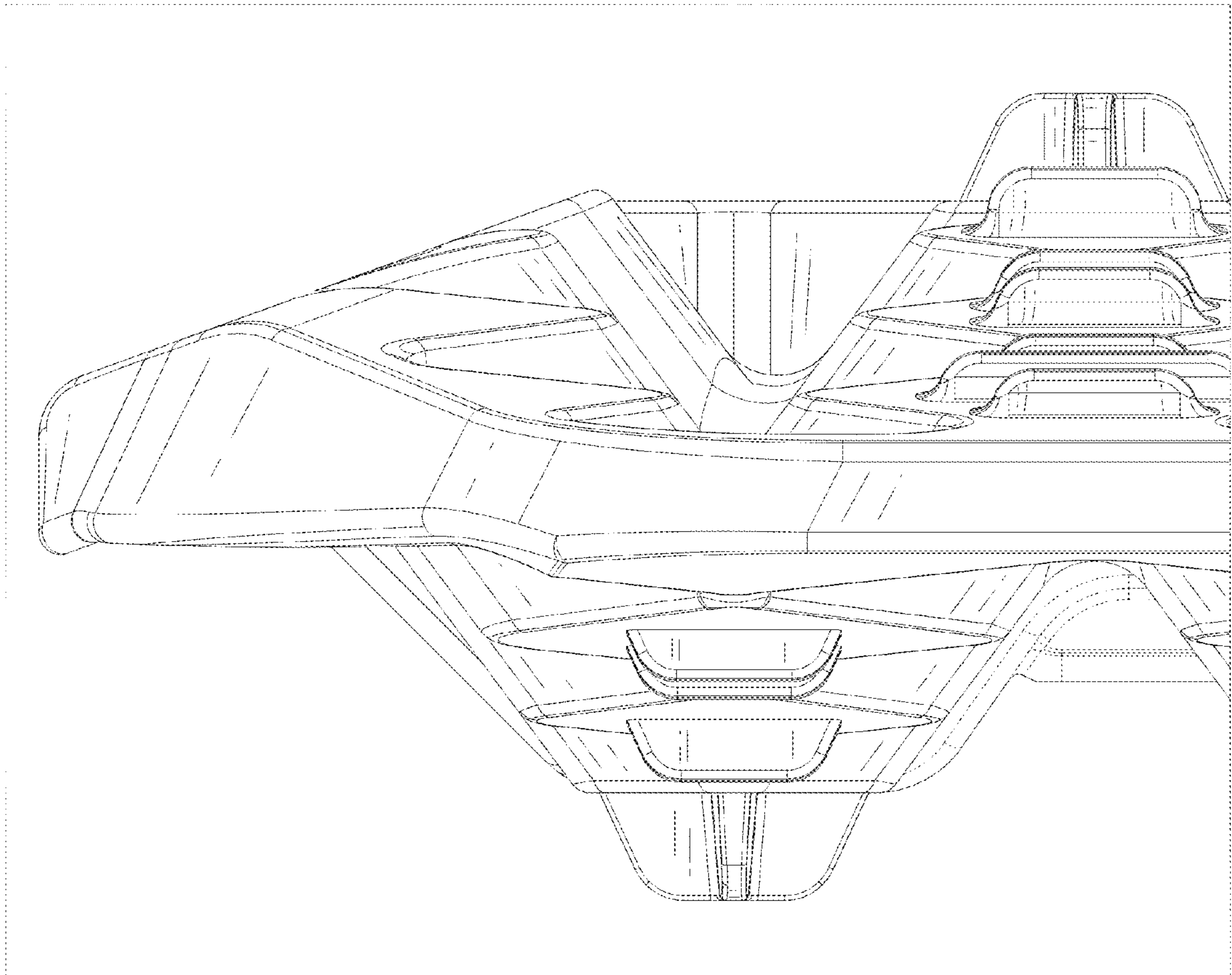

FIG. 17