



US00D953968S

(12) **United States Design Patent**  
**Saari et al.**

(10) **Patent No.:** **US D953,968 S**  
(45) **Date of Patent:** **\*\* Jun. 7, 2022**

(54) **TIRE**  
(71) Applicant: **Nokian Heavy Tyres Ltd.,** Nokia (FI)  
(72) Inventors: **Tero Saari,** Pirkkala (FI); **Samuli Räsänen,** Tampere Suomi (FI); **Caleb Claassen,** Tampere (FI)  
(73) Assignee: **NOKIAN HEAVY TYRES LTD,** Nokia (FI)

D618,160 S *	6/2010	Jacobs	.....	D12/544
D628,953 S *	12/2010	Pringiers	.....	D12/544
D739,340 S *	9/2015	Sgreccia	.....	D12/548
D748,042 S *	1/2016	Dhanens	.....	D12/570
D778,228 S *	2/2017	Oraison	.....	D12/544
D811,314 S *	2/2018	Chiang	.....	D12/534
D816,590 S *	5/2018	Gandillet	.....	D12/536
D860,125 S *	9/2019	Geng	.....	D12/536
D882,495 S *	4/2020	Ropars	.....	D12/564
D889,386 S *	7/2020	Geng	.....	D12/544
D897,272 S *	9/2020	Saari	.....	D12/544

\* cited by examiner

(\*\*) Term: **15 Years**  
(21) Appl. No.: **29/733,639**  
(22) Filed: **May 5, 2020**

Primary Examiner — John A Voytek  
(74) Attorney, Agent, or Firm — Nixon & Vanderhye

(30) **Foreign Application Priority Data**  
Nov. 5, 2019 (EM) ..... 007187141  
(51) **LOC (13) Cl.** ..... **12-15**  
(52) **U.S. Cl.**  
USPC ..... **D12/544**  
(58) **Field of Classification Search**  
USPC ..... D12/533–567, 604  
CPC ..... Y10T 152/10027; B60C 1/0016; B60C  
11/0306; B60C 11/0302; B60C 3/06;  
B60C 9/17  
See application file for complete search history.

(57) **CLAIM**  
The ornamental design for a tire, as shown and described.

(56) **References Cited**  
U.S. PATENT DOCUMENTS  
D513,401 S \* 1/2006 Maxwell ..... D12/544

**DESCRIPTION**  
FIG. 1 is a front and side perspective view of a tire showing the new design;  
FIG. 2 is a front elevation view thereof; and,  
FIG. 3 is a side elevation view thereof, wherein the opposite side elevation view appears the same in mirror image.  
The broken lines shown in the drawings illustrate portions of the tire that form no part of the claimed design.

**1 Claim, 3 Drawing Sheets**

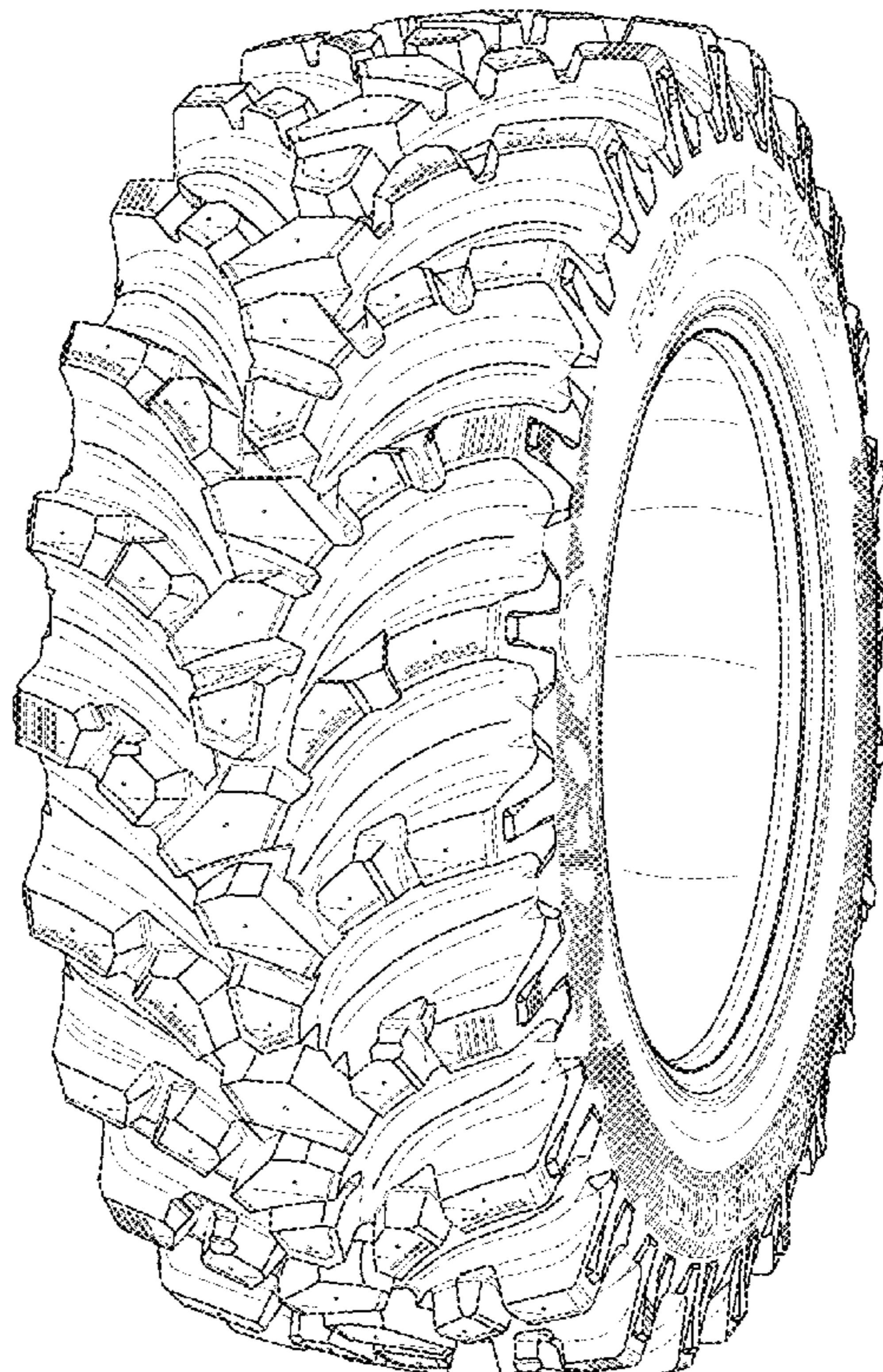

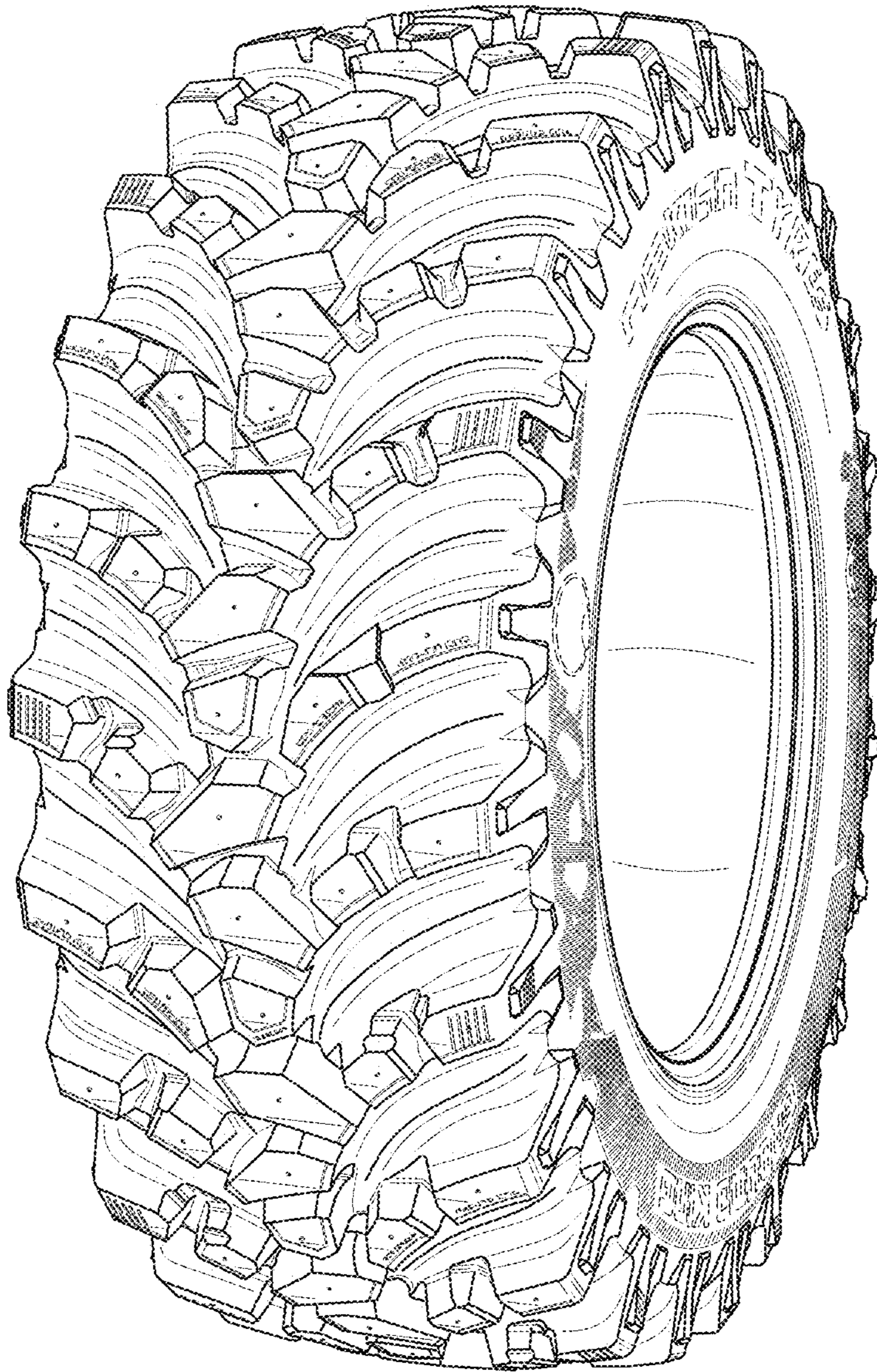

FIG. 1

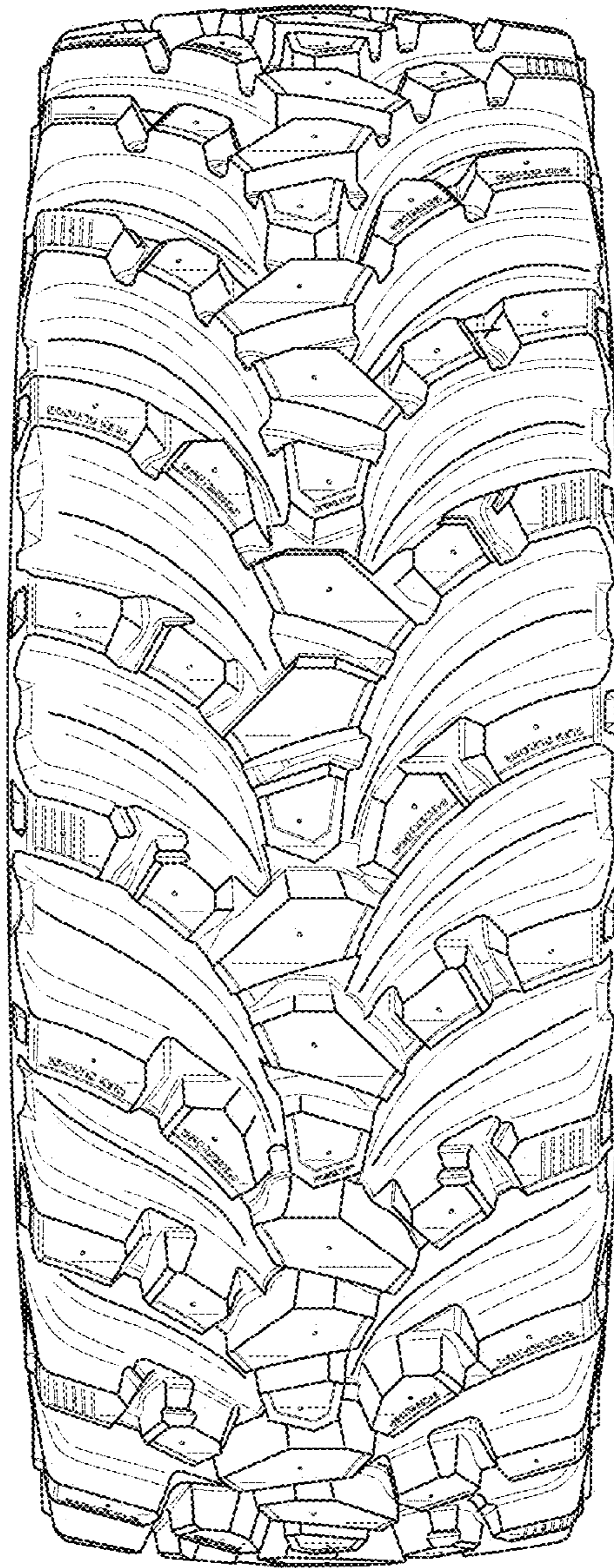

FIG. 2

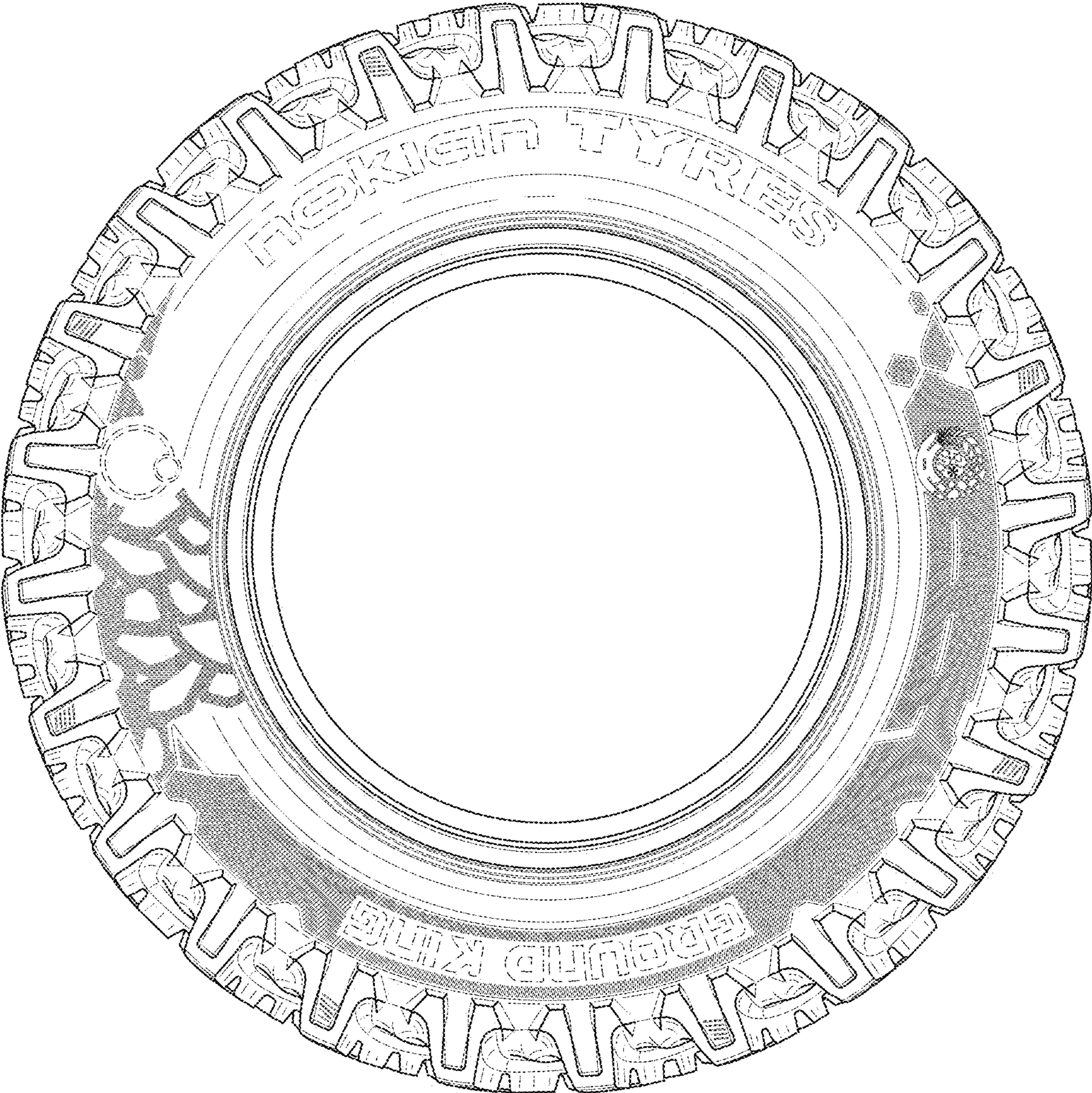

FIG. 3