



US00D953951S

(12) **United States Design Patent** (10) **Patent No.:** **US D953,951 S**  
**Siakos et al.** (45) **Date of Patent:** **\*\* Jun. 7, 2022**

(54) **PANEL WITH CUTS**  
(71) Applicant: **Byton Limited**, Hong Kong (HK)  
(72) Inventors: **Nikolaos Siakos**, Munich (DE);  
**Clement Hoffner**, Munich (DE);  
**Benoit Jacob**, Munich (DE)  
(\*\*) Term: **15 Years**  
(21) Appl. No.: **29/639,485**  
(22) Filed: **Mar. 6, 2018**  
(51) **LOC (13) Cl.** ..... **12-16**  
(52) **U.S. Cl.**  
USPC ..... **D12/190**  
(58) **Field of Classification Search**  
USPC ..... D12/86, 90, 91, 92, 163, 169, 171, 196,  
D12/216  
CPC ..... B60R 19/02; B60R 19/04; B60R 19/12;  
B60R 19/52; B60K 11/08; B62D 25/08  
See application file for complete search history.

(56) **References Cited**

U.S. PATENT DOCUMENTS

D698,708 S \* 2/2014 Rupar ..... D12/169  
D701,800 S \* 4/2014 Campbell ..... D12/169  
D711,653 S \* 8/2014 Pacetti ..... D3/318  
D712,322 S \* 9/2014 Kobayashi ..... D12/169  
D712,805 S \* 9/2014 Murkett ..... D12/169  
D742,119 S \* 11/2015 Batista ..... D3/318  
D744,915 S \* 12/2015 Curic ..... D12/169  
D751,003 S \* 3/2016 Rupar ..... D12/163  
D751,007 S \* 3/2016 Curic ..... D12/169  
D753,036 S \* 4/2016 Curic ..... D12/169  
D758,259 S \* 6/2016 Messale ..... D12/169  
D762,147 S \* 7/2016 Messale ..... D12/169

D763,143 S \* 8/2016 Varga ..... D12/169  
D763,744 S \* 8/2016 Behmer ..... D12/169  
D771,536 S \* 11/2016 Wolff ..... D12/169  
D775,038 S \* 12/2016 Frascella ..... D12/169  
D776,021 S \* 1/2017 Kapitonov ..... D12/169  
D781,586 S \* 3/2017 Reinhart ..... D3/318  
D781,587 S \* 3/2017 Mangano ..... D3/318  
D793,294 S \* 8/2017 Lee ..... D12/169  
D793,295 S \* 8/2017 McCabe ..... D12/169  
D797,456 S \* 9/2017 Chen ..... D3/318  
D797,616 S \* 9/2017 Lee ..... D12/169  
D798,201 S \* 9/2017 Zavatski ..... D12/169  
D800,621 S \* 10/2017 Bucher ..... D12/196  
D801,236 S \* 10/2017 Kozub ..... D12/169  
D803,738 S \* 11/2017 Granlund ..... D12/169  
D807,255 S \* 1/2018 Piscitelli ..... D12/169

\* cited by examiner

*Primary Examiner* — Manpreet S Matharu  
*Assistant Examiner* — Suzanne E Tisdell  
(74) *Attorney, Agent, or Firm* — Womble Bond Dickinson  
(US) LLP

(57) **CLAIM**

The ornamental design for a panel with cuts, as shown and described.

**DESCRIPTION**

FIG. 1 is a front view of a panel with cuts showing the new design;  
FIG. 2 is a left-side view thereof;  
FIG. 3 is a right-side view thereof;  
FIG. 4 is a top view thereof; and,  
FIG. 5 is a front and left-side-facing top perspective view thereof.

**1 Claim, 5 Drawing Sheets**

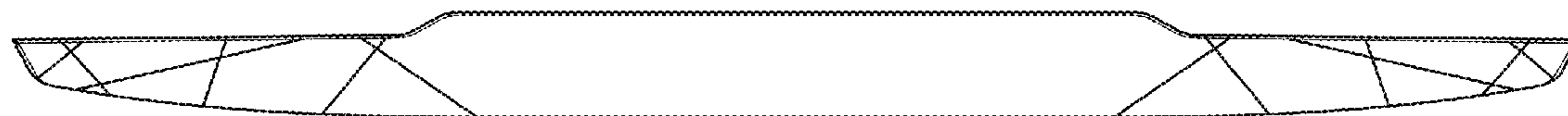



FIG. 1

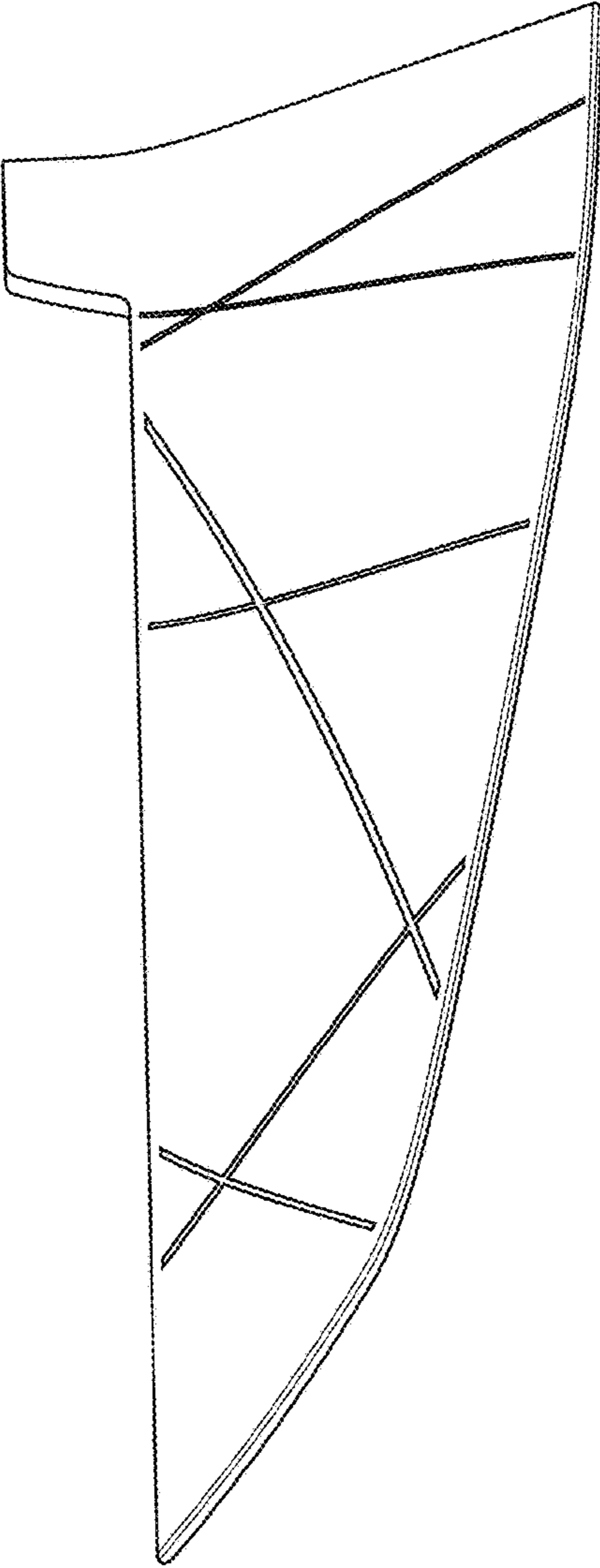

FIG. 2

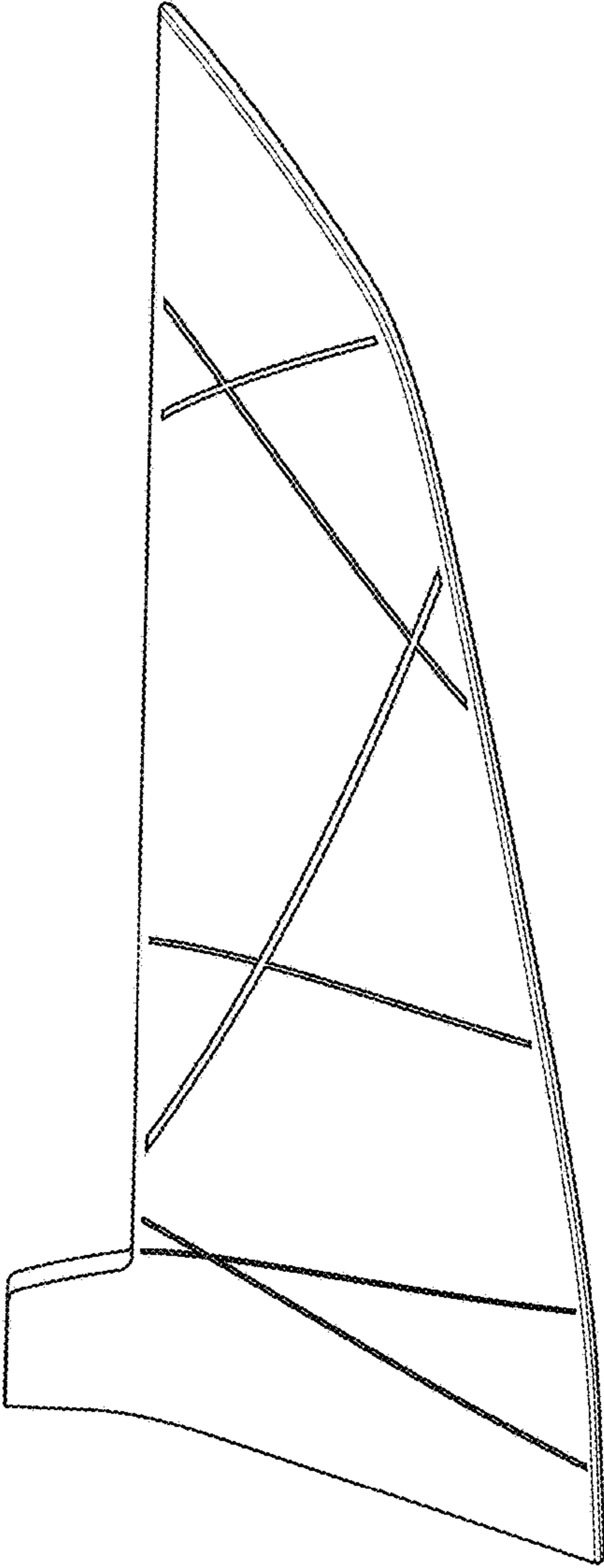

FIG. 3

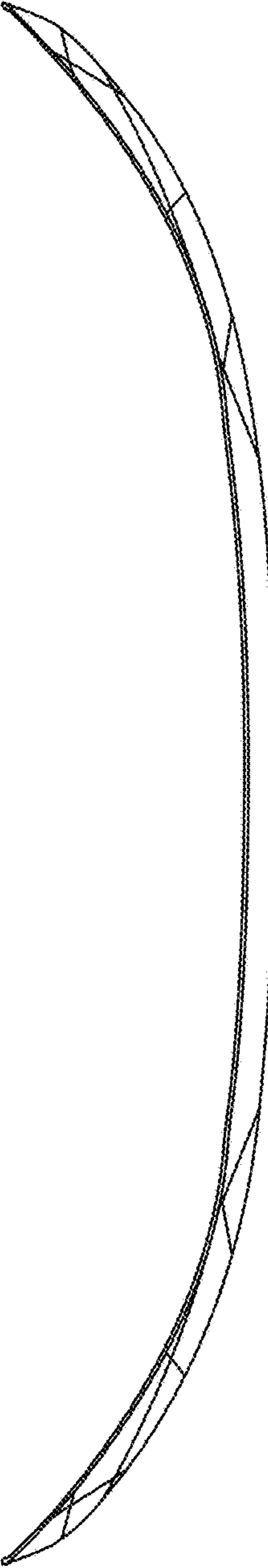

FIG. 4

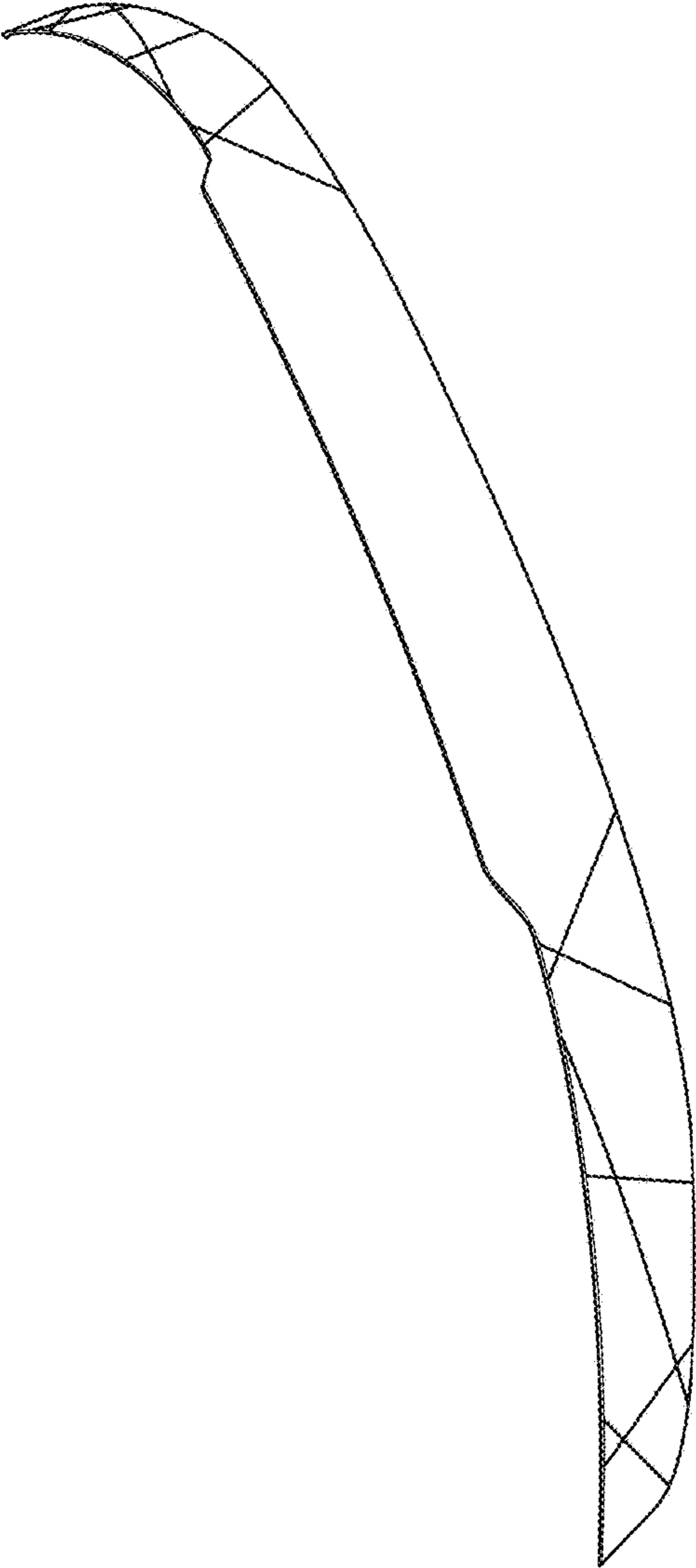

FIG. 5