



US00D953852S

(12) **United States Design Patent** (10) **Patent No.:** **US D953,852 S**
Sun (45) **Date of Patent:** **** Jun. 7, 2022**

(54) **SHOWER CURTAIN ROD**

(71) Applicant: **Junjie Sun**, Sichuan (CN)

(72) Inventor: **Junjie Sun**, Sichuan (CN)

(**) Term: **15 Years**

(21) Appl. No.: **29/688,384**

(22) Filed: **Apr. 20, 2019**

(51) **LOC (13) Cl.** **08-11**

(52) **U.S. Cl.**
USPC **D8/376**

(58) **Field of Classification Search**
USPC D8/354, 16–17, 19, 37, 47, 71, 89, 101,
D8/363, 373, 376–377, 390–391, 404;
D6/512, 524, 528, 534, 672; D25/119,
D25/122–123; D12/190, 195;
D21/678–679, 701, 808, 803
CPC E06B 2009/2405; E06B 2009/2458; E06B
9/24; E06B 9/42; E06B 9/50; A47G
33/004; A47H 1/00; A47H 13/00; A47H
15/00; B44C 1/18; B44C 5/02; B44C
5/04; B44C 5/0415; E01B 11/00
See application file for complete search history.

(56) **References Cited**

U.S. PATENT DOCUMENTS

D245,756 S	*	9/1977	McKee	D25/57
D303,887 S	*	10/1989	Reid	D6/709.21
D368,851 S	*	4/1996	Cole	D8/376
D378,491 S	*	3/1997	Chretien	D8/376
D385,178 S	*	10/1997	Poulin	D8/376
D389,038 S	*	1/1998	Rosul	D8/376
D522,845 S	*	6/2006	Suero	D8/378
D522,846 S	*	6/2006	Suero, Jr.	D8/378
D522,847 S	*	6/2006	Suero, Jr.	D8/376
D525,115 S	*	7/2006	Harwanko	D8/376
D530,132 S	*	10/2006	Ivankovic	D6/580
D549,085 S	*	8/2007	Mevissen	D8/376
D578,871 S	*	10/2008	Rogers	D8/376

D592,944 S	*	5/2009	Kollman	D8/376
D604,151 S	*	11/2009	Kollman	D8/376
D630,934 S	*	1/2011	Kollman	D8/376
D681,423 S	*	5/2013	Walker	D8/376
D684,037 S	*	6/2013	Harwanko	D8/376
D691,029 S	*	10/2013	Didehvar	D8/376
D746,668 S	*	1/2016	Keegan	D8/376
D793,734 S	*	8/2017	Liang	D8/376

(Continued)

OTHER PUBLICATIONS

IMBTECH Shower Curtain Tension Rod, Date Visited: Jan. 29, 2022, Amazon, Date Available: Oct. 26, 2021, <https://www.amazon.co.uk/IMBTECH-Extendable-Telescopic-Drilling-110-200CM/dp/B09KC68XHR> (Year: 2021).*

(Continued)

Primary Examiner — Susan Bennett Hattan
Assistant Examiner — Elizabeth S Ko

(57) **CLAIM**

The ornamental design for a shower curtain rod, as shown and described.

DESCRIPTION

FIG. 1 is a top, front and right side perspective view of a shower curtain rod showing my new design;
FIG. 2 is a bottom, rear and left side perspective view thereof;
FIG. 3 is a front elevational view thereof;
FIG. 4 is a rear elevational view thereof;
FIG. 5 is a left side view thereof;
FIG. 6 is a right side view thereof;
FIG. 7 is a top plan view thereof;
FIG. 8 is a bottom plan view thereof; and,
FIG. 9 is an enlarged view of portion 9 in FIG. 2.
The drawings contain a symbolic break. The portion of the curtain rod between the break lines forms no part of the claimed design.

1 Claim, 9 Drawing Sheets

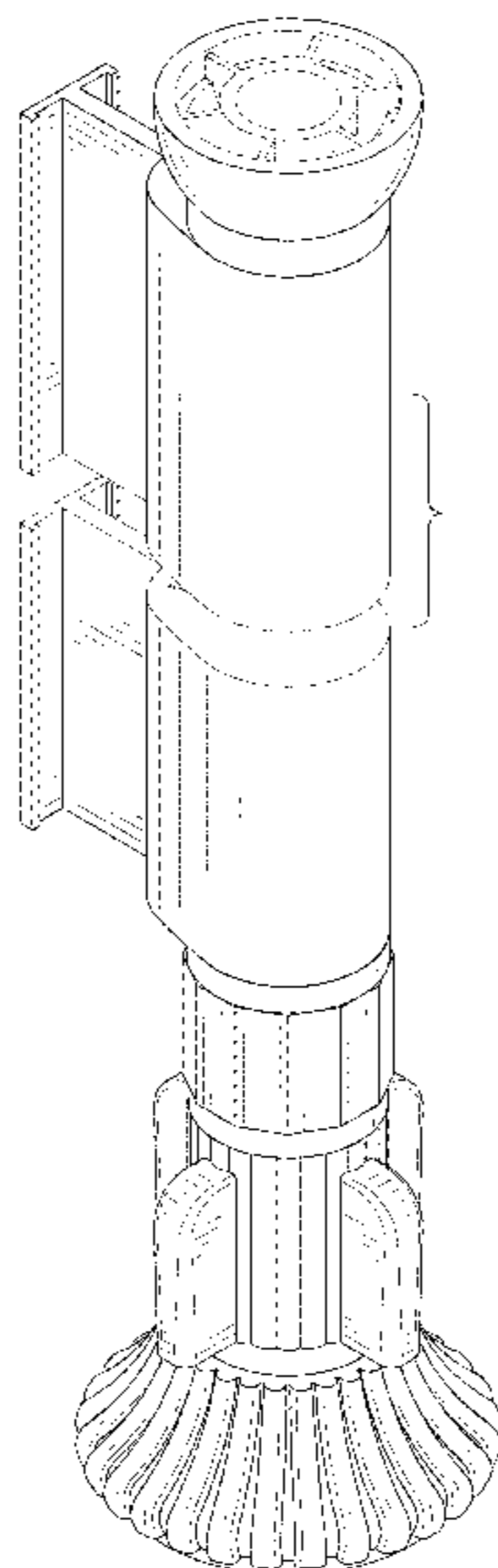

(56)

References Cited

U.S. PATENT DOCUMENTS

D864,701 S * 10/2019 Huang D8/376
D867,864 S * 11/2019 Haruta D8/376
D937,066 S * 11/2021 Willey D8/71

OTHER PUBLICATIONS

China Head Rail for Roller Blinds factory, Date Visited: Jan. 29, 2022, Group Eve, Date Available: Jan. 29, 2022, <https://www.groupeve.com/bottom-rail-for-roller-blinds-product/> (Year: 2022).*

G11318 Elegant Bottom Rail for Roller Blind, Date Visited: Jan. 29, 2022, Made in China, Date Available: Jan. 29, 2022, <https://m.made-in-china.com/product/G11318-Elegant-Bottom-Rail-for-Roller-Blind-912321085.html> (Year: 2022).*

Stainless Steel Spring Tension Rod Extendable 2018, Date Visited: Jan. 29, 2022, Amazon, Date Available: Dec. 7, 2018, <https://www.amazon.co.uk/Frenessa-Stainless-Extendable-Telescopic-Adjustable/dp/B07L4P7P2X/> (Year: 2018).*

* cited by examiner

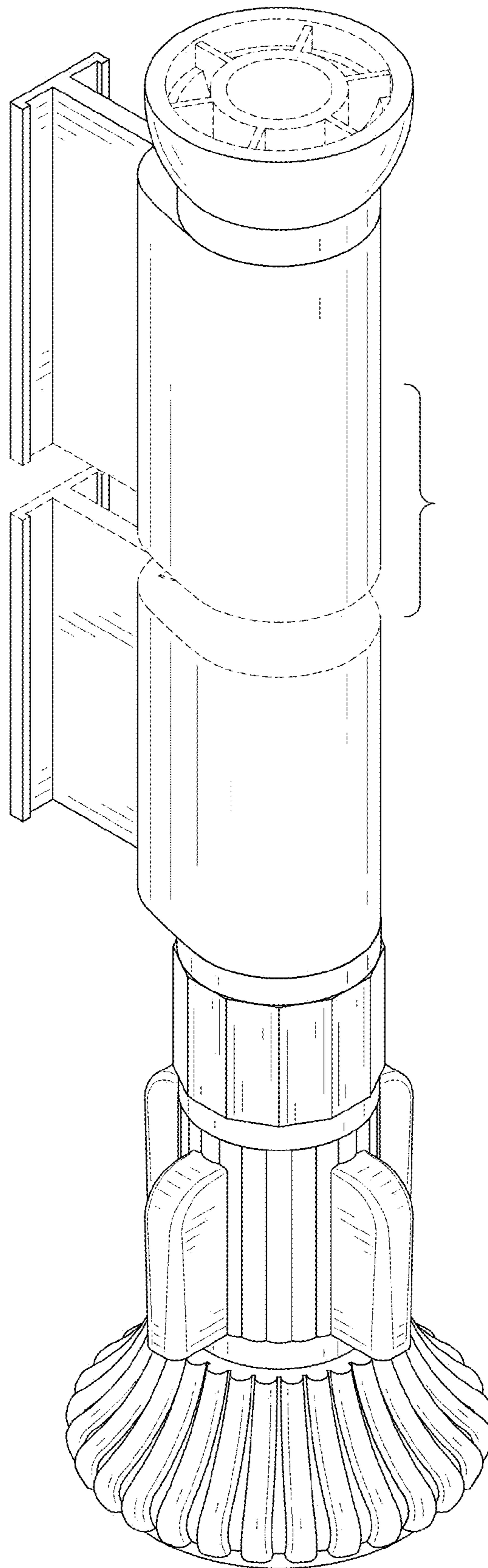

FIG. 1

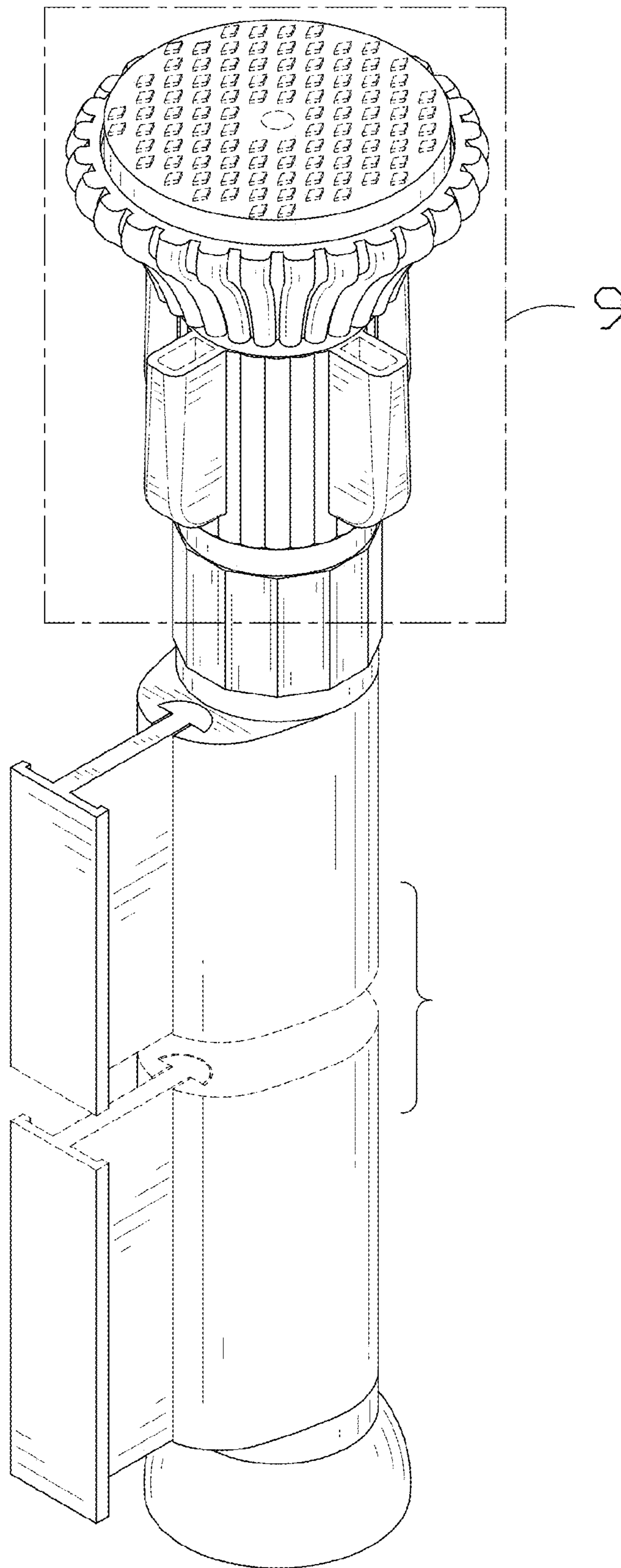

FIG. 2

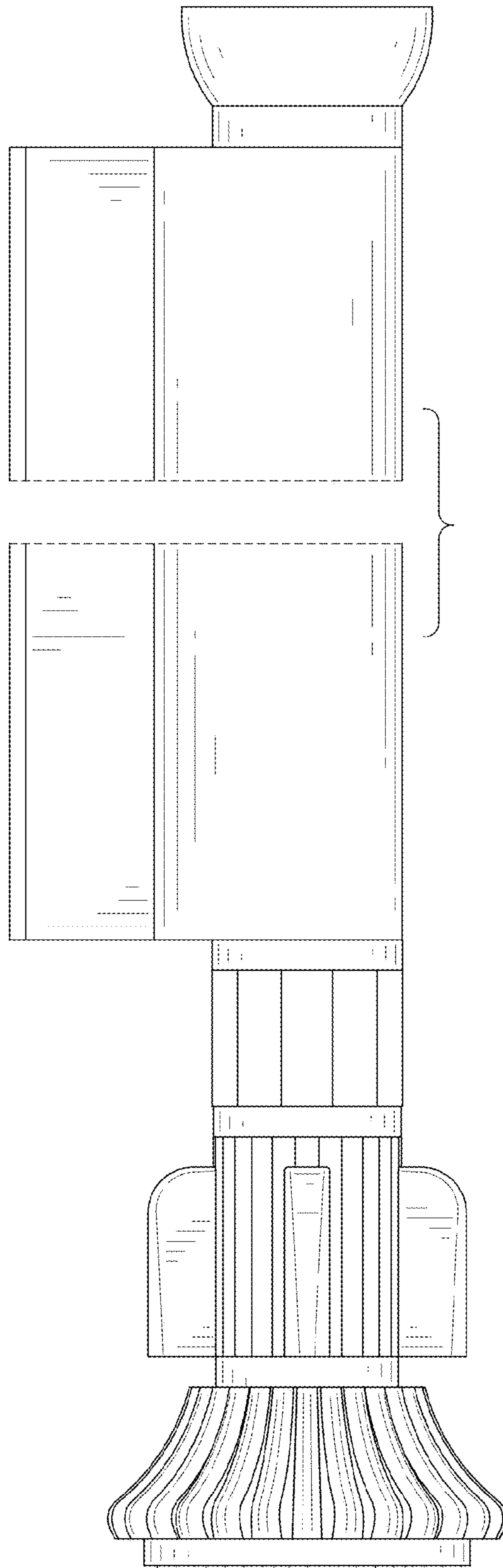

FIG. 3

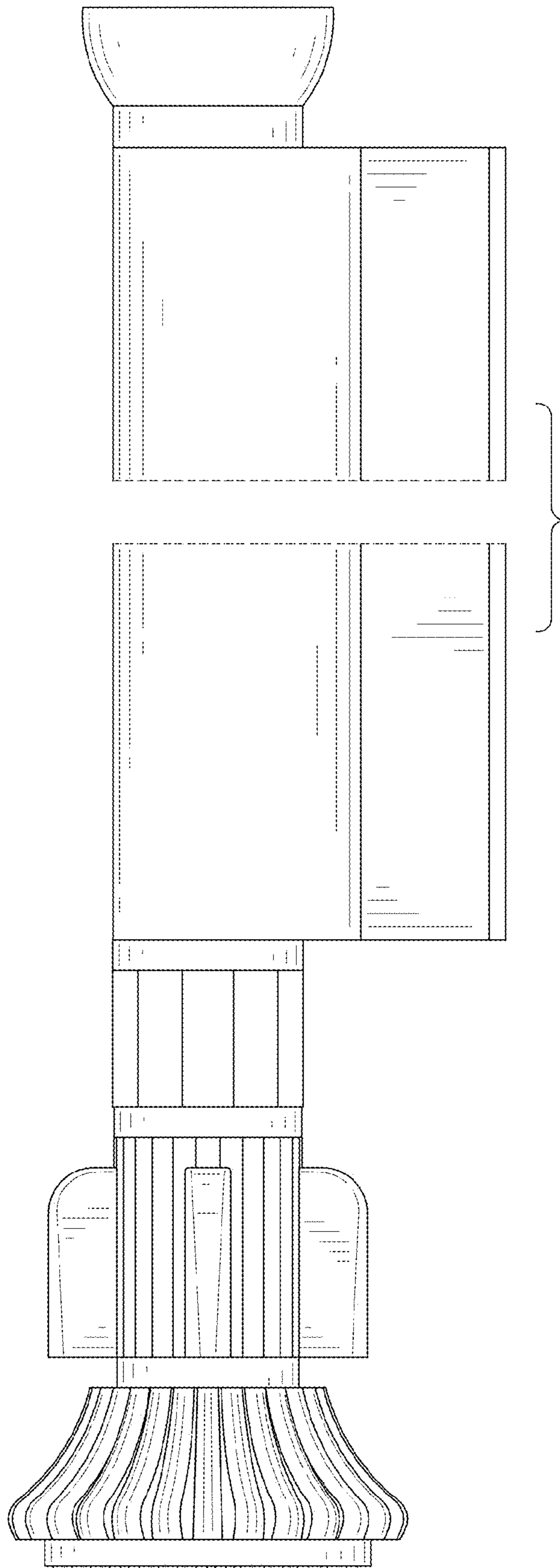

FIG. 4

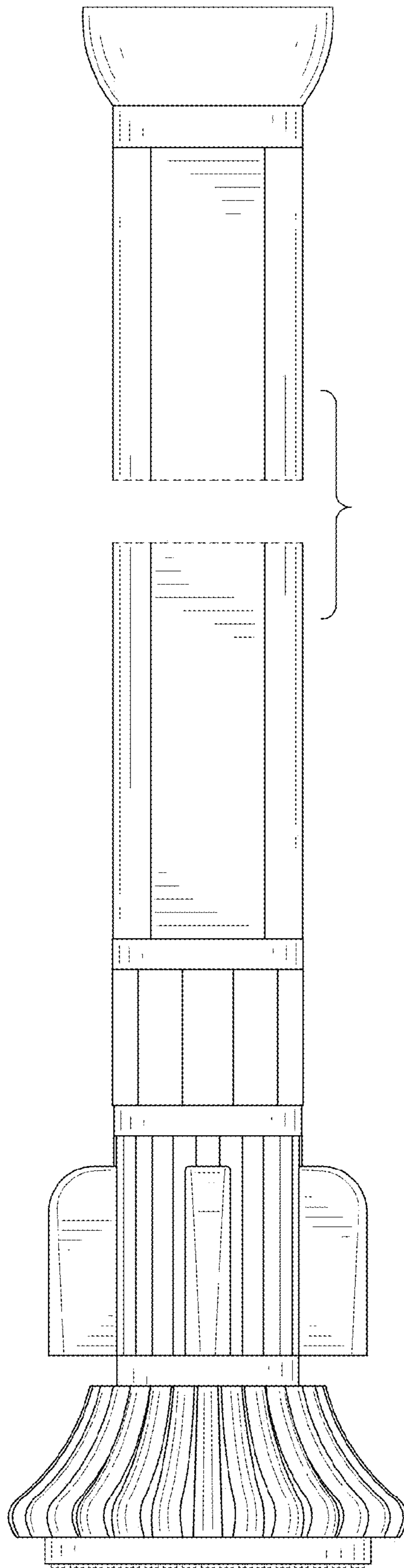

FIG. 5

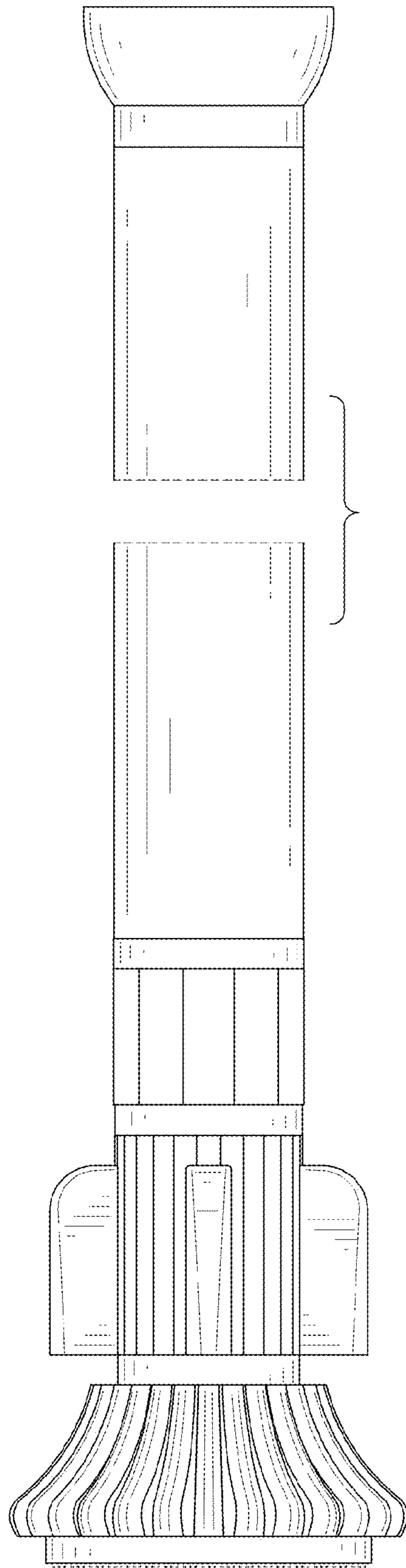

FIG. 6

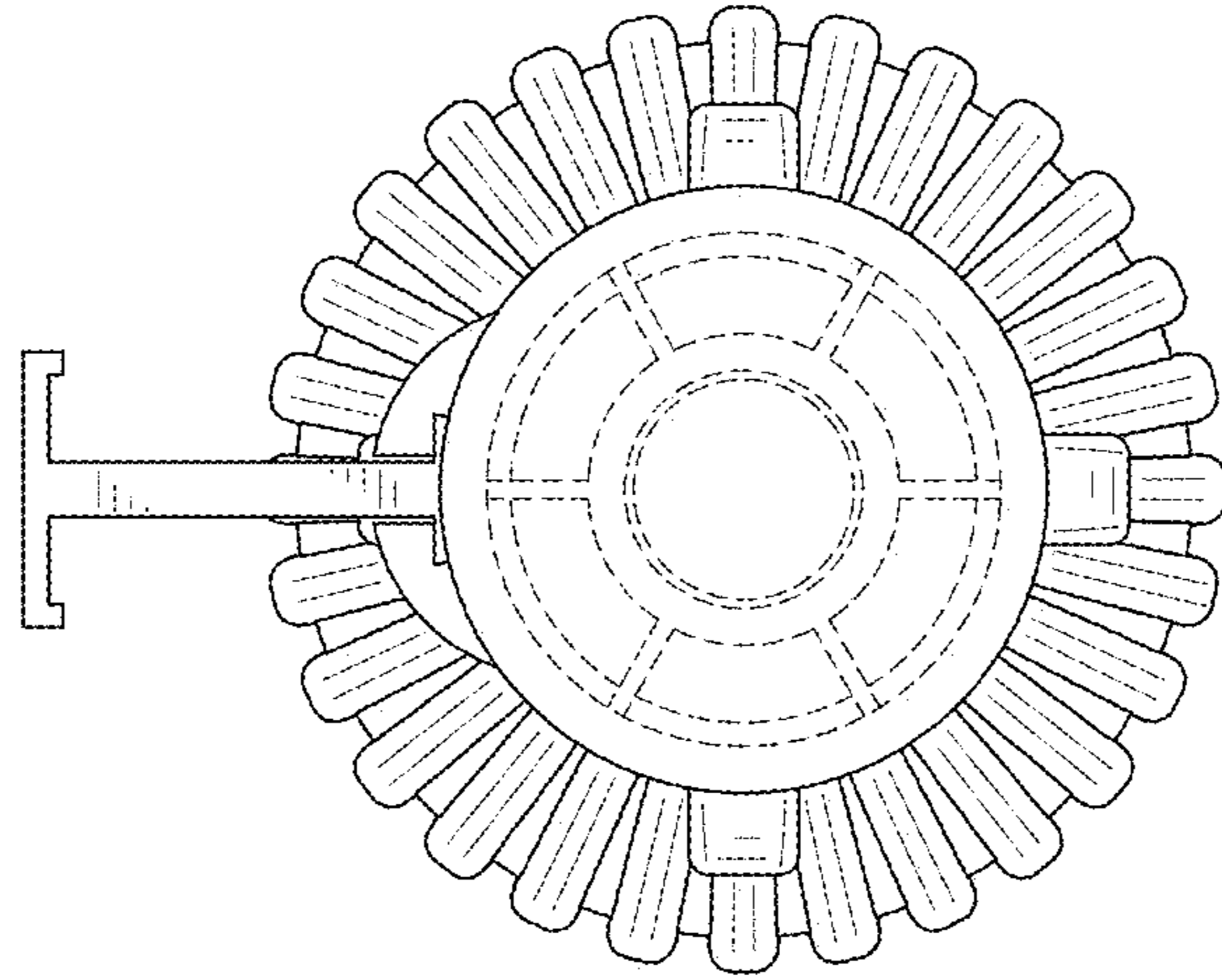

FIG. 7

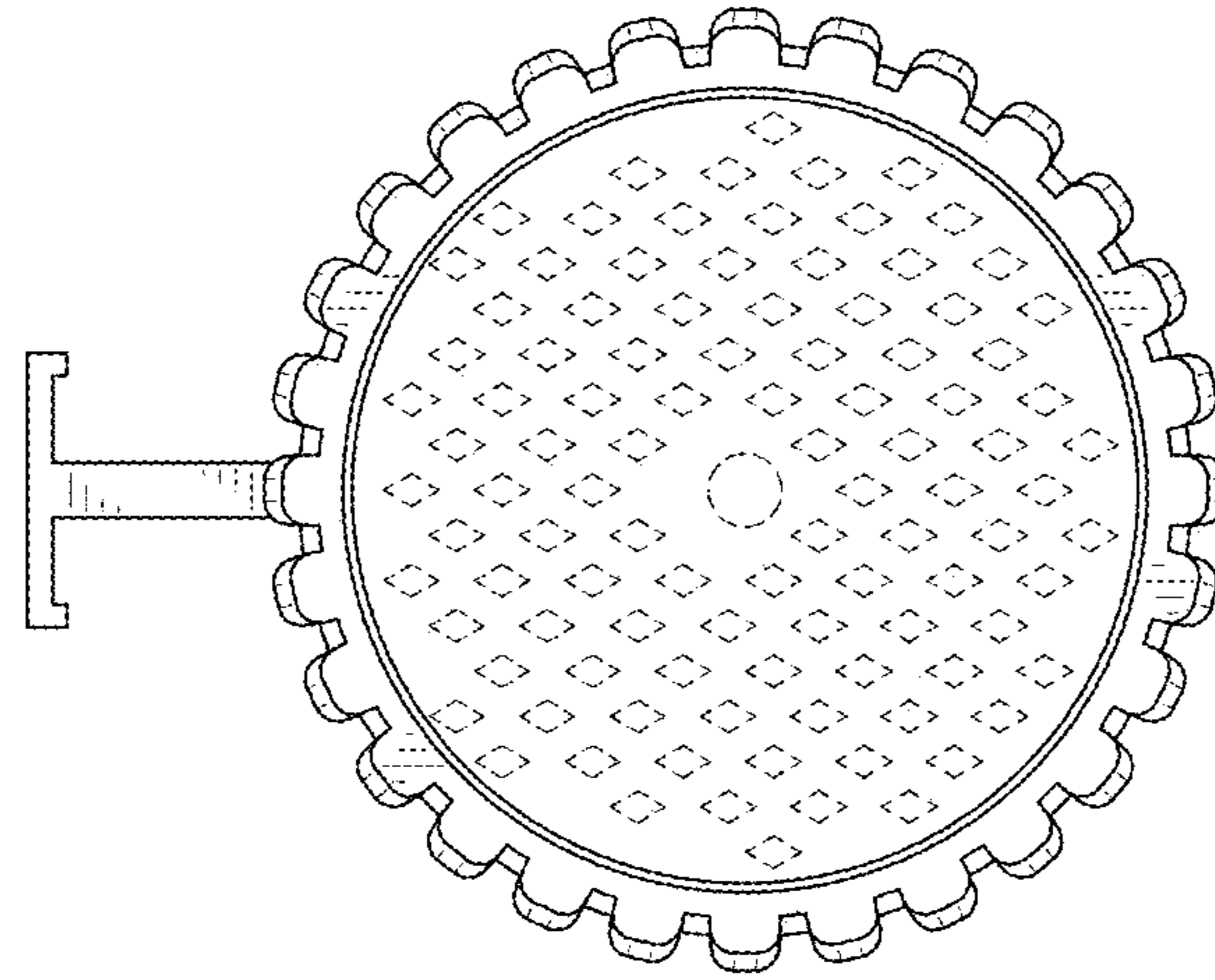

FIG. 8

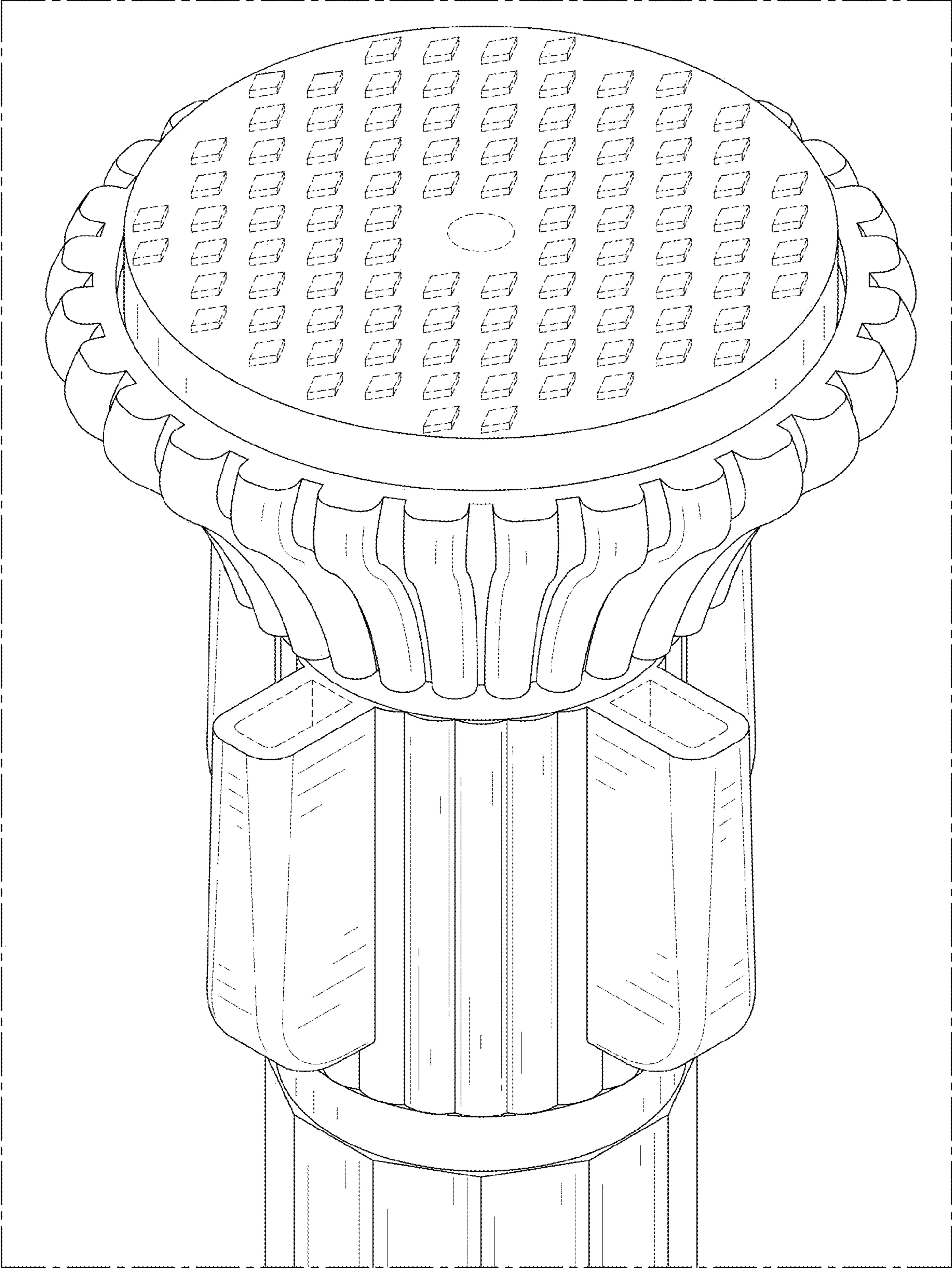

FIG. 9