



US00D953706S

(12) **United States Design Patent**
Wu

(10) **Patent No.:** **US D953,706 S**
(45) **Date of Patent:** **** Jun. 7, 2022**

(54) **BOOT**

(71) Applicant: **Yuhua Wu**, Fujian (CN)

(72) Inventor: **Yuhua Wu**, Fujian (CN)

(73) Assignee: **Wuyishan Baoshu E-Commerce Co., Ltd.**, Wuyishan (CN)

(**) Term: **15 Years**

(21) Appl. No.: **29/780,790**

(22) Filed: **Apr. 27, 2021**

(51) **LOC (13) Cl.** **02-04**

(52) **U.S. Cl.**
USPC **D2/900; D2/912**

(58) **Field of Classification Search**
USPC D2/897-900, 909-912, 953, 969, 970,
D2/973
CPC A43B 23/02; A43B 23/00; A43B 3/30;
A43B 3/16; A43B 3/02
See application file for complete search history.

(56) **References Cited**

U.S. PATENT DOCUMENTS

D259,522 S *	6/1981	Bidegain	D2/900
D275,144 S *	8/1984	Radford	D2/912
D294,653 S *	3/1988	Le	D2/900
D296,036 S *	6/1988	Le	D2/970

D349,806 S *	8/1994	Minkin	D2/900
D352,163 S *	11/1994	Minkin	D2/900
D366,141 S *	1/1996	von Conta	D2/910
D405,241 S *	2/1999	Gillespie	D2/900
D410,961 S *	6/1999	George	D2/896
D420,212 S *	2/2000	Duclos	D2/909
D422,783 S *	4/2000	Brooks	D2/909
D589,689 S *	4/2009	Wilson	D2/900
D896,489 S	9/2020	DeAlmeida	
D897,080 S	9/2020	Reyes	
D897,082 S	9/2020	Belforti	
D899,741 S	10/2020	Lesecq	
D915,754 S	4/2021	Nethongkome	

* cited by examiner

Primary Examiner — Rashida C. Walshon

(57) **CLAIM**

The ornamental design for a boot, as shown and described.

DESCRIPTION

FIG. 1 is a perspective view of a boot showing my new design;

FIG. 2 is a front elevational view thereof;

FIG. 3 is a rear elevational view thereof;

FIG. 4 is a left side elevational view thereof;

FIG. 5 is a right side elevational view thereof;

FIG. 6 is a top plan view thereof; and,

FIG. 7 is a bottom plan view thereof.

The broken lines throughout the drawing figures depict portions of the boot that form no part of the claimed design.

1 Claim, 7 Drawing Sheets

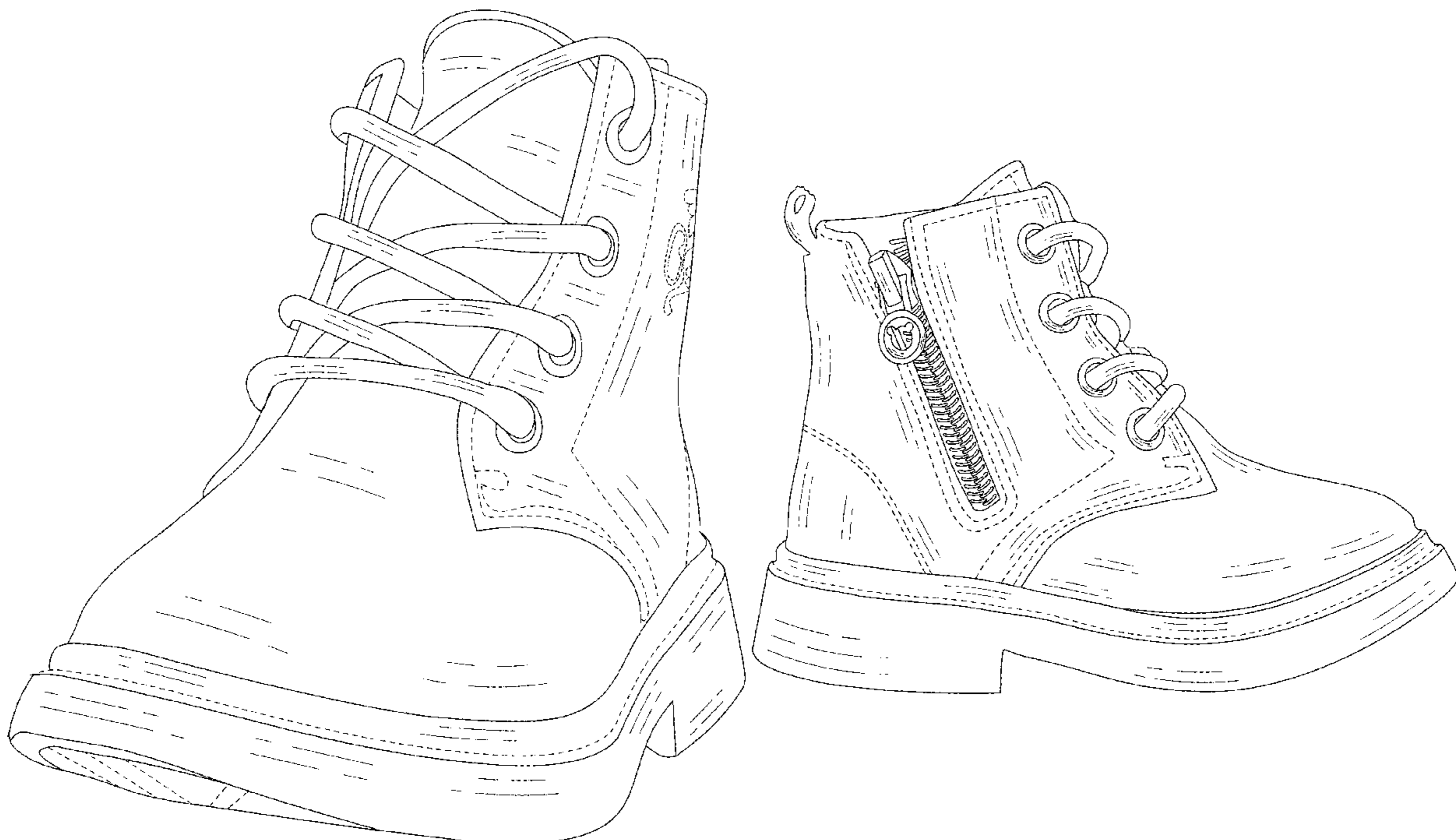



FIG.1



FIG.2



FIG.3

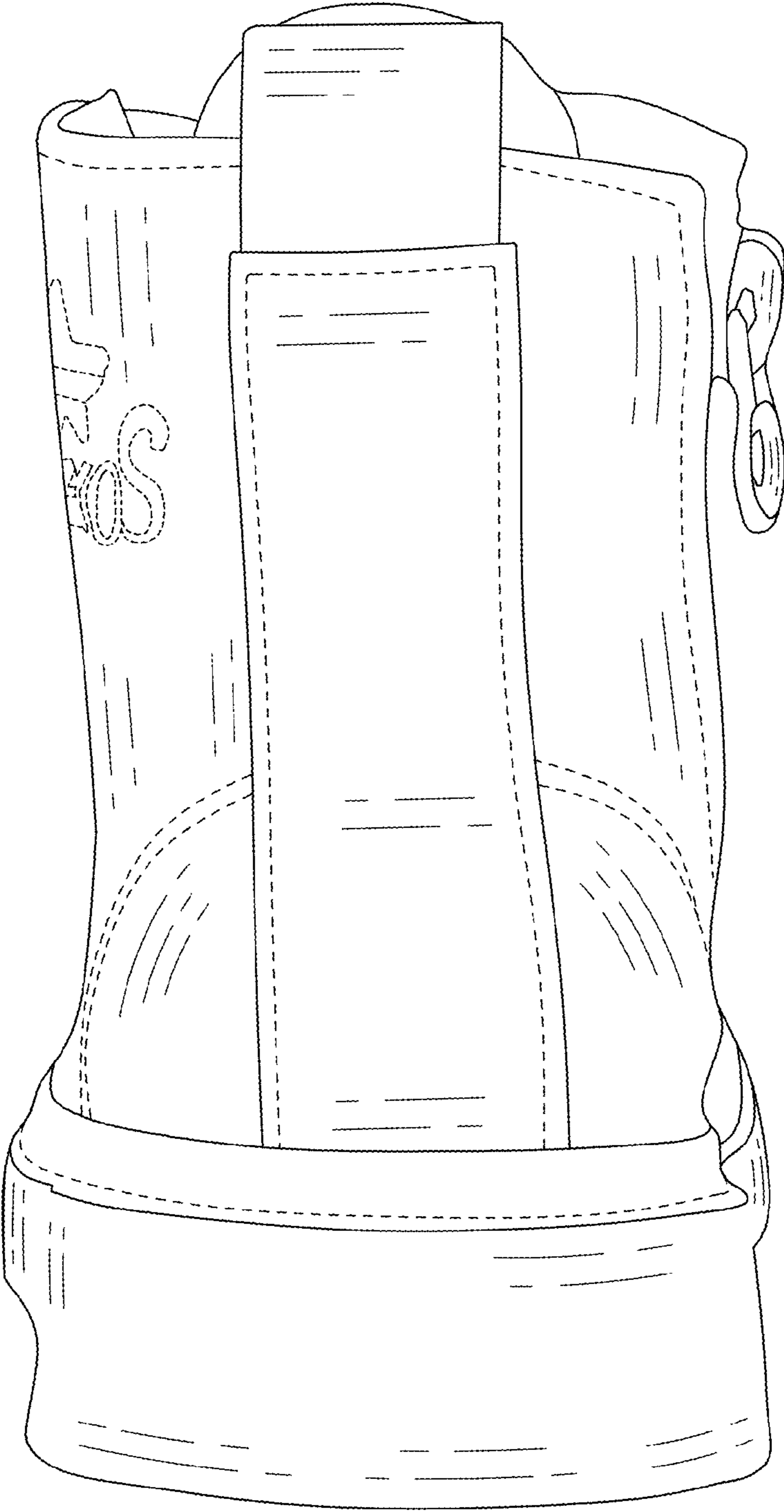

FIG.4

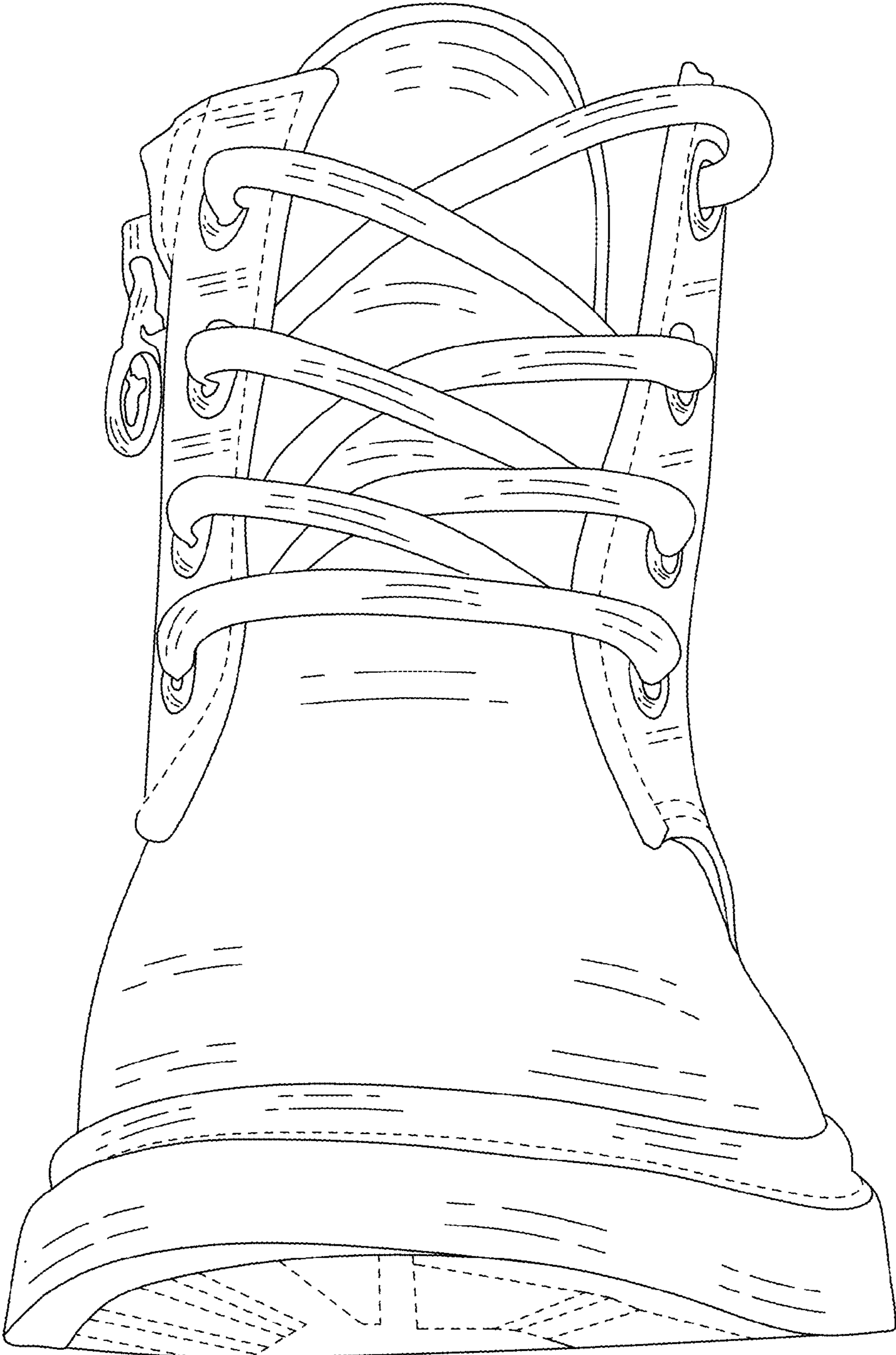

FIG.5

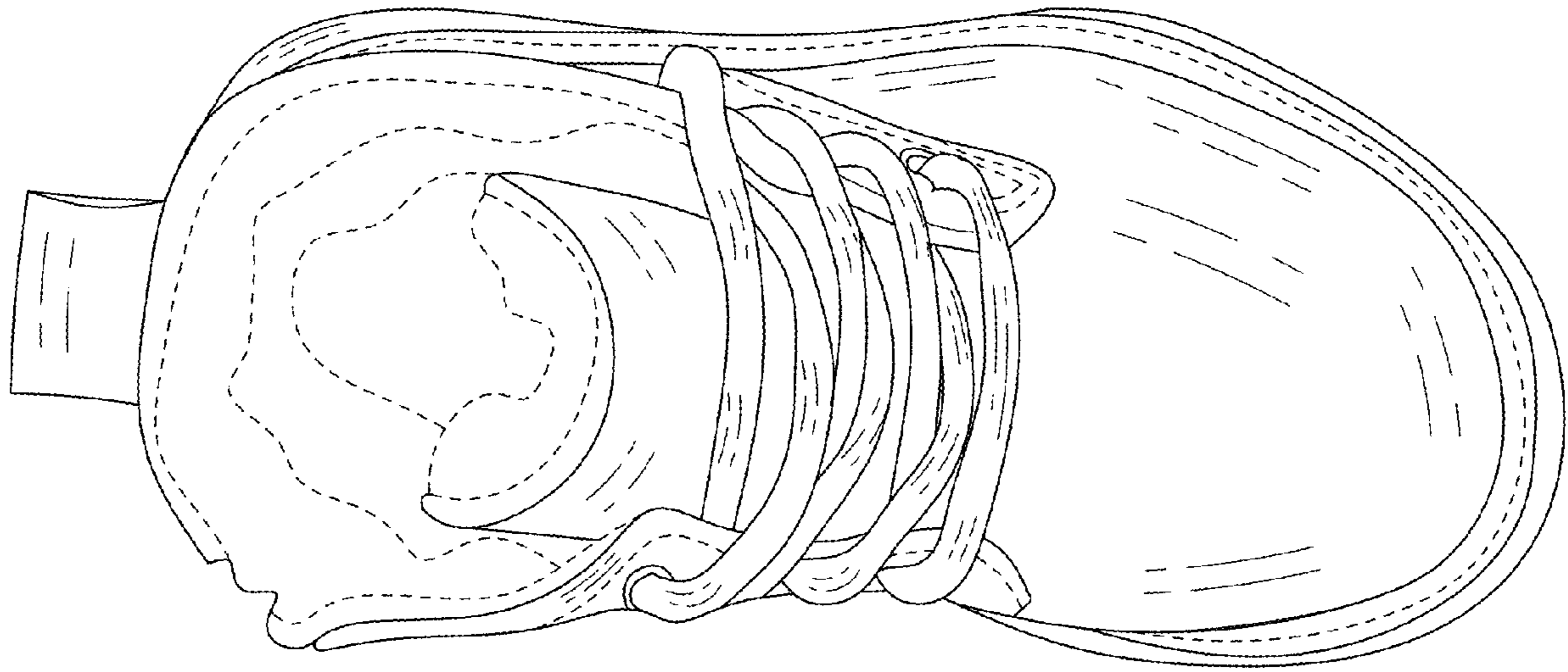

FIG.6

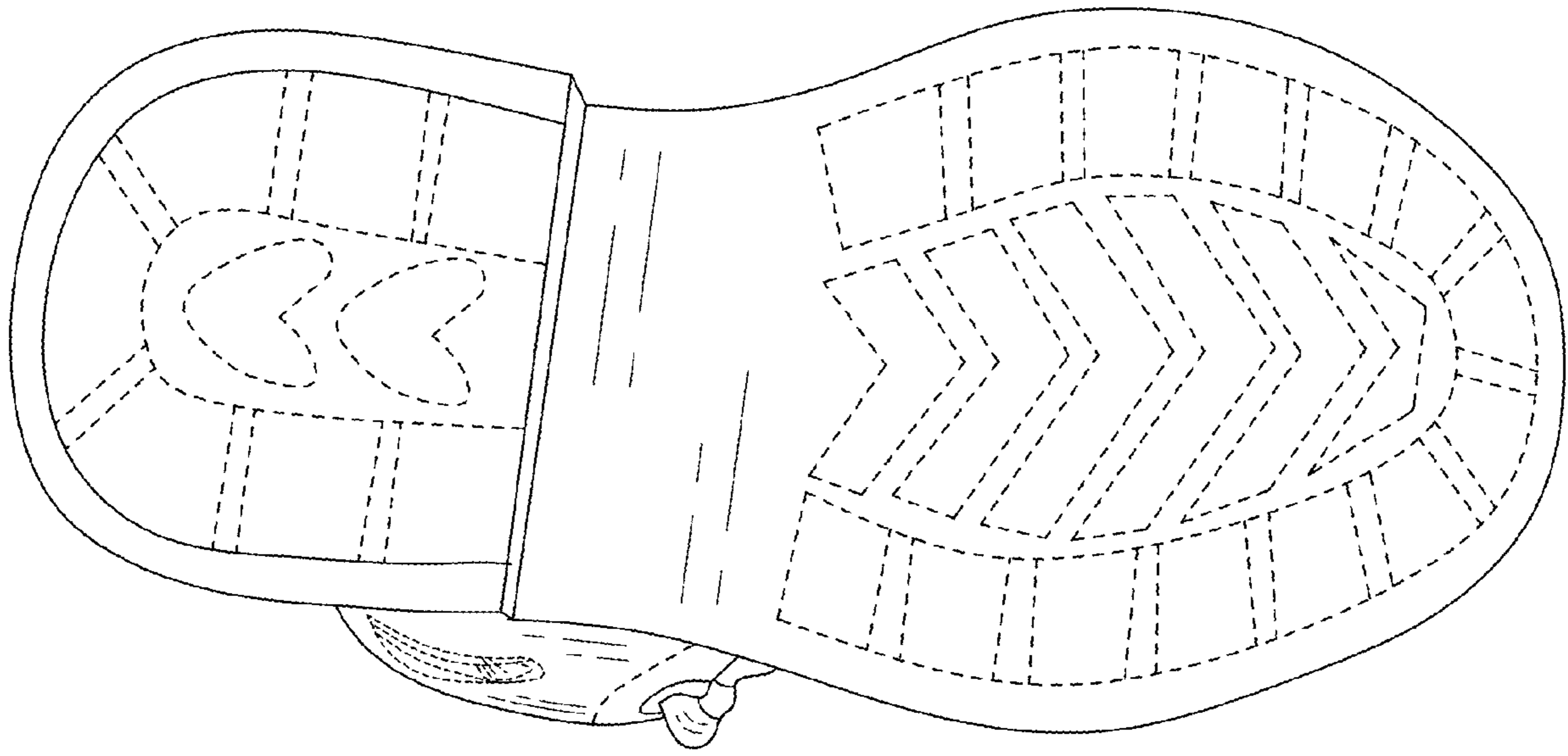

FIG.7