



US00D953701S

(12) **United States Design Patent**
Palenik, II

(10) **Patent No.:** **US D953,701 S**
(45) **Date of Patent:** **** Jun. 7, 2022**

(54) **GARMENT WITH A STAND-UP COLLAR**

DESCRIPTION

- (71) Applicant: **Richard Allen Palenik, II**, Henderson, NV (US)
- (72) Inventor: **Richard Allen Palenik, II**, Henderson, NV (US)
- (**) Term: **15 Years**
- (21) Appl. No.: **29/734,337**
- (22) Filed: **May 12, 2020**
- (51) **LOC (13) Cl.** **02-02**
- (52) **U.S. Cl.**
USPC **D2/840**
- (58) **Field of Classification Search**
USPC D2/600, 602, 609, 713, 728, 739, 741,
D2/742, 828, 840, 844, 845, 847, 848,
D2/860

(Continued)

(56) **References Cited**

U.S. PATENT DOCUMENTS

- 991,370 A * 5/1911 Rautenberg A41D 1/04
2/90
- 1,110,187 A * 9/1914 Cooper A41B 3/00
2/129

(Continued)

OTHER PUBLICATIONS

Prodigy Batiste Easy Care Casino Long Sleeve Shirt, announced Oct. 10, 2016 [online]. [Site visited Jun. 23, 2021]. Available from internet, URL: <<https://www.prodigyuniforms.com/mens-batiste-easy-care-casino-long-sleeve-shirt>> (Year: 2016).*

Primary Examiner — Kevin K Rudzinski
Assistant Examiner — Amber J Rabie
(74) *Attorney, Agent, or Firm* — Steven M. Santisi

(57) **CLAIM**

The ornamental design for a garment with a stand-up collar, as shown and described.

FIG. 1 is a front view of a garment with a stand up collar showing my new design according to a first embodiment; FIG. 2 is a right side view thereof; FIG. 3 is a left side view thereof; FIG. 4 is a front view thereof with the garment partially opened; FIG. 5 is a back view of the garment of FIG. 1; FIG. 6 is a left perspective view thereof; FIG. 7 is a right perspective view thereof; FIG. 8 is a cross-sectional side view thereof; and FIG. 9 is an exploded view showing the separate parts in a flat configuration.

FIG. 10 is an exploded view showing the separate parts in a flat configuration of a garment with a stand up collar showing my new design according to a second embodiment; FIG. 11 is a front view of a garment with a stand up collar showing my new design according to a third embodiment; FIG. 12 is a front view thereof with the garment partially opened; FIG. 13 is a left perspective view thereof; and FIG. 14 is an exploded view showing the separate parts in a flat configuration.

FIG. 15 is a front view of a garment with a stand up collar showing my new design according to a fourth embodiment; FIG. 16 is a right side view thereof; FIG. 17 is a left side view thereof; FIG. 18 is a front view thereof with the garment partially opened; FIG. 19 is a back view of the garment of FIG. 15; FIG. 20 is a left perspective view thereof; FIG. 21 is a right perspective view thereof; and FIG. 22 is a cross-sectional side view thereof.

The dashed broken lines in the drawings illustrate portions of the garment that form no part of the claimed design. The short dash broken lines in FIGS. 11 to 13 represent stitching that forms part of the claim.

1 Claim, 20 Drawing Sheets

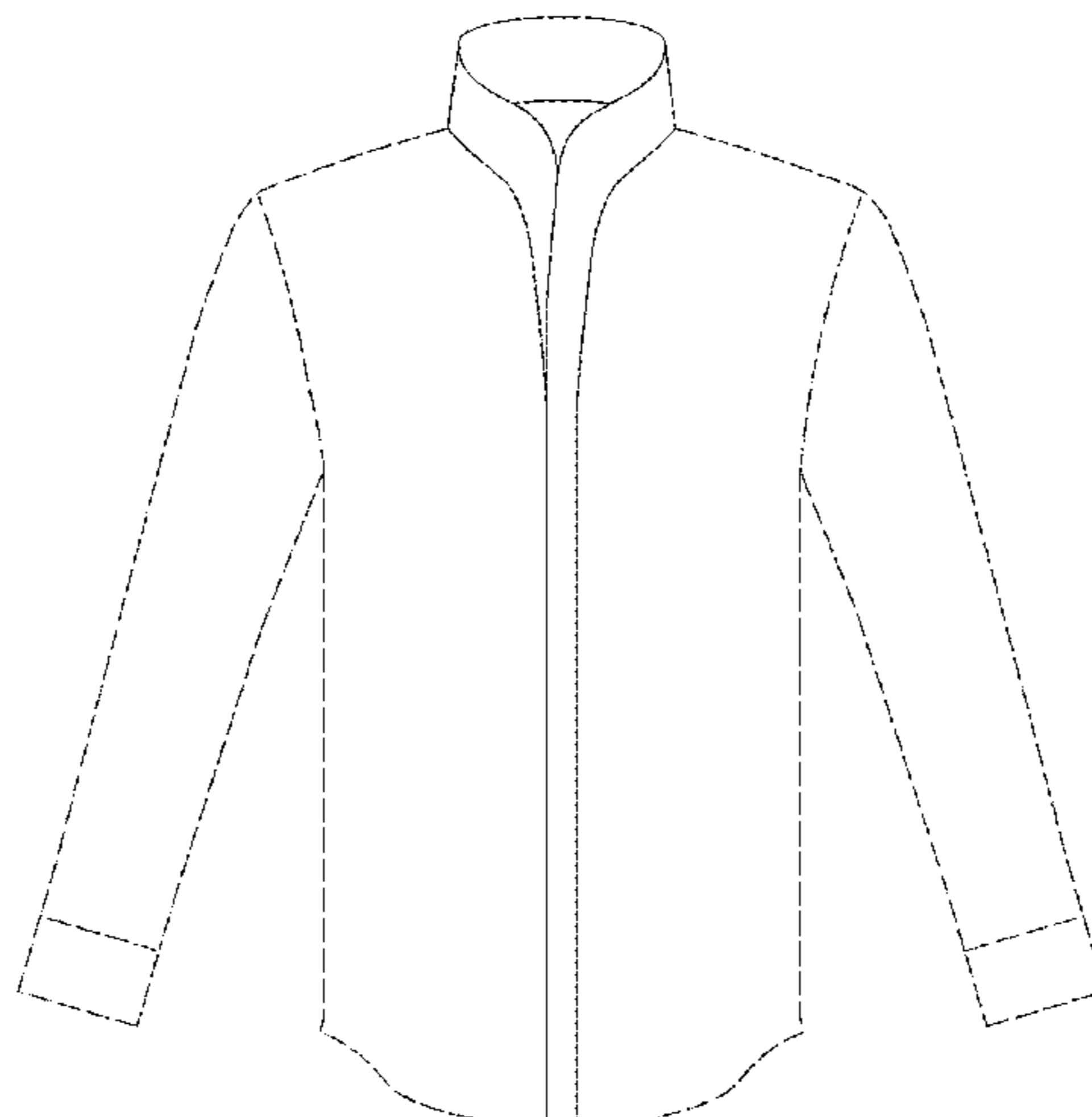

(58) **Field of Classification Search**

CPC A41B 3/00; A41B 3/06
See application file for complete search history.

(56) **References Cited**

U.S. PATENT DOCUMENTS

1,367,737 A * 2/1921 Dunn A41B 1/10
2/127
1,370,600 A * 3/1921 Lewis A41B 3/04
2/127
1,814,457 A * 7/1931 Spiers A41B 1/04
2/77
2,023,390 A * 12/1935 Shepherd A41B 3/04
2/139
D114,834 S * 5/1939 Stoll D2/828
D308,438 S * 6/1990 Peart D2/600
D482,845 S * 12/2003 Dornbierer D2/602
D736,498 S * 8/2015 Yadrich D2/840
2020/0375283 A1 * 12/2020 Check A41D 13/0058

* cited by examiner

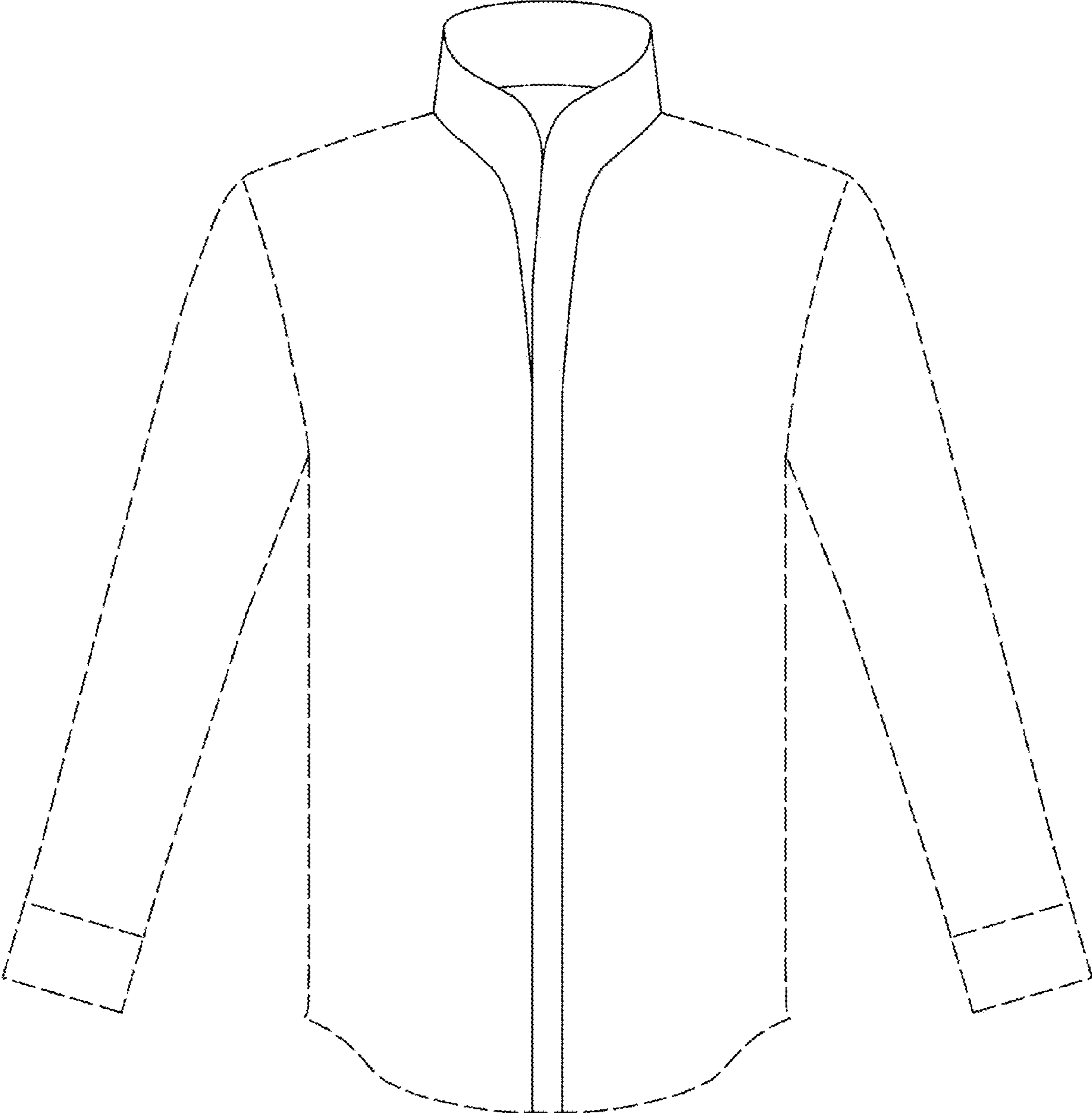

FIG. 1

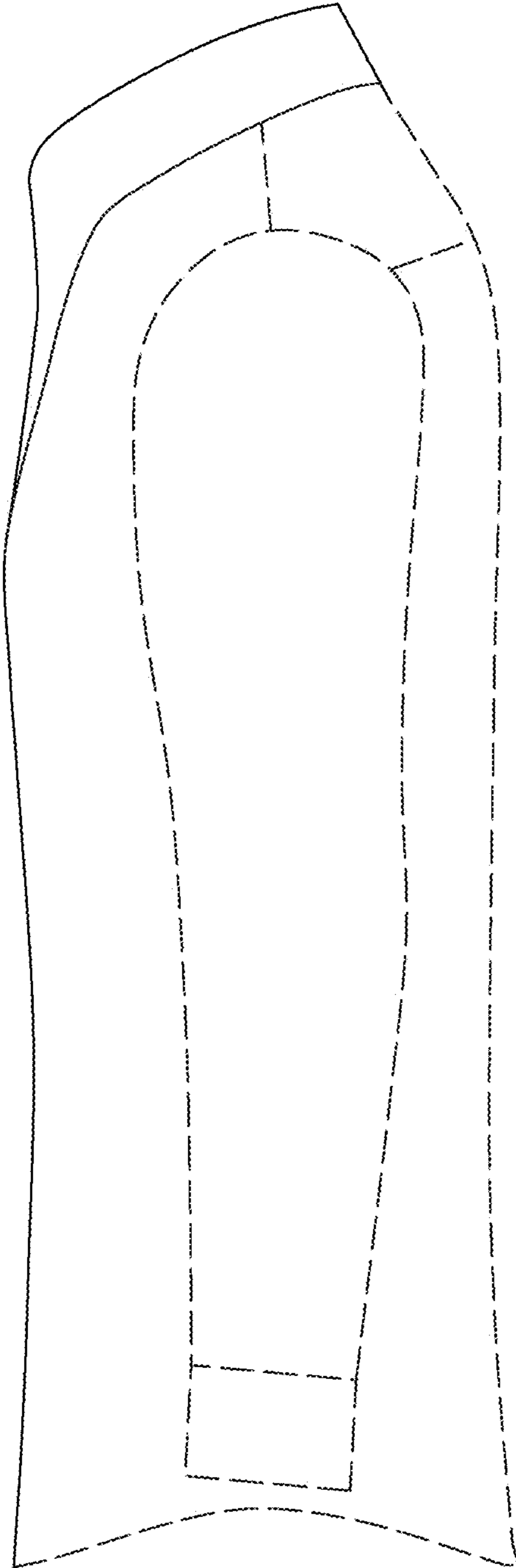

FIG. 2

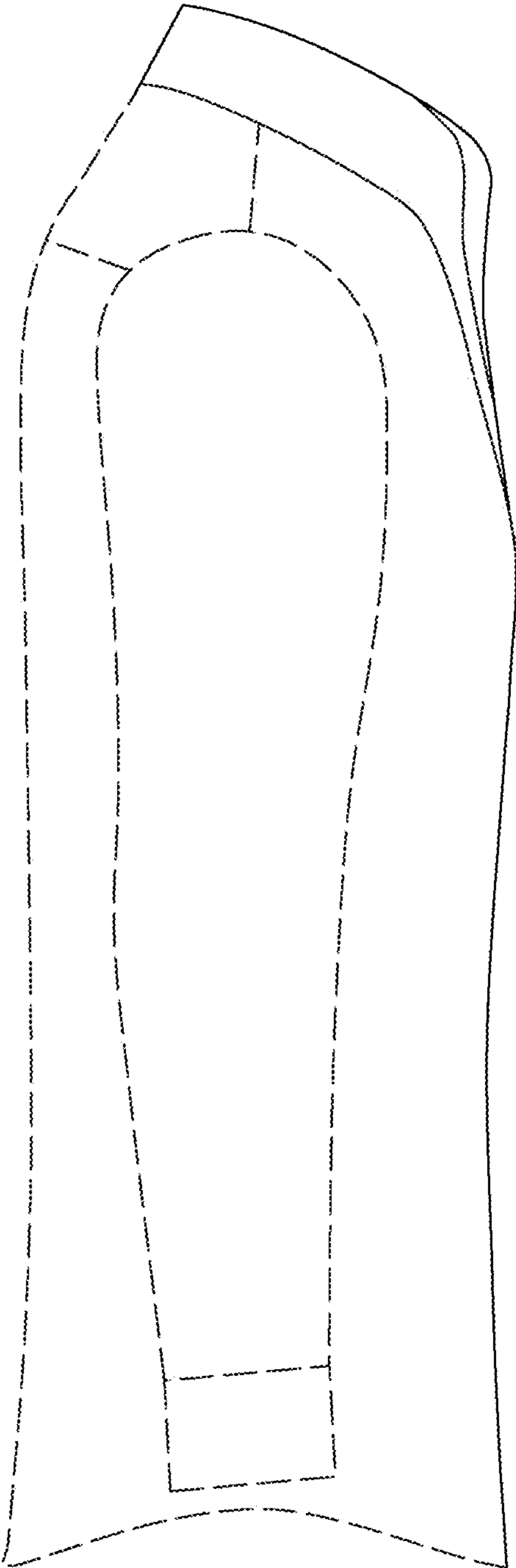

FIG. 3

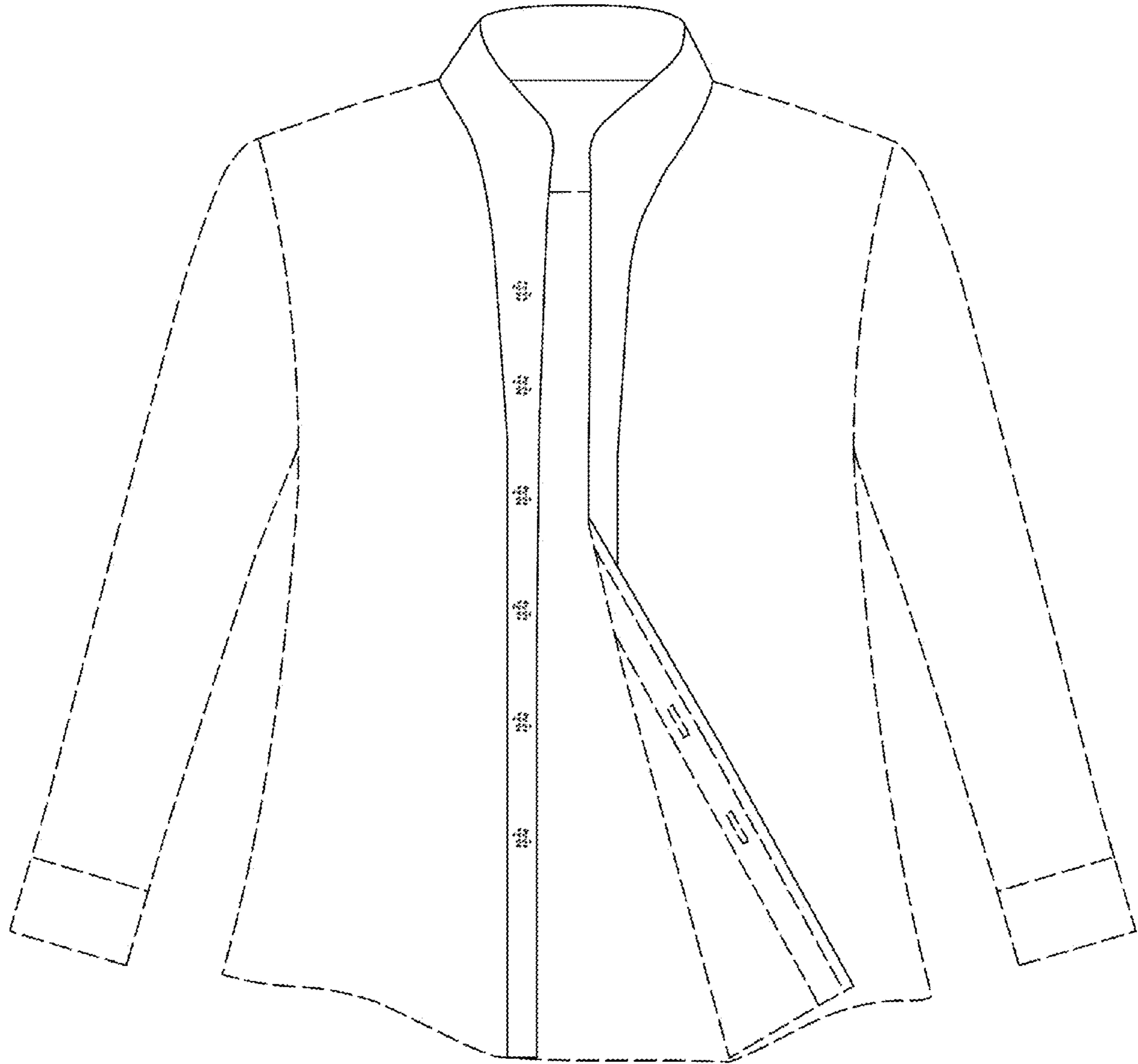

FIG. 4

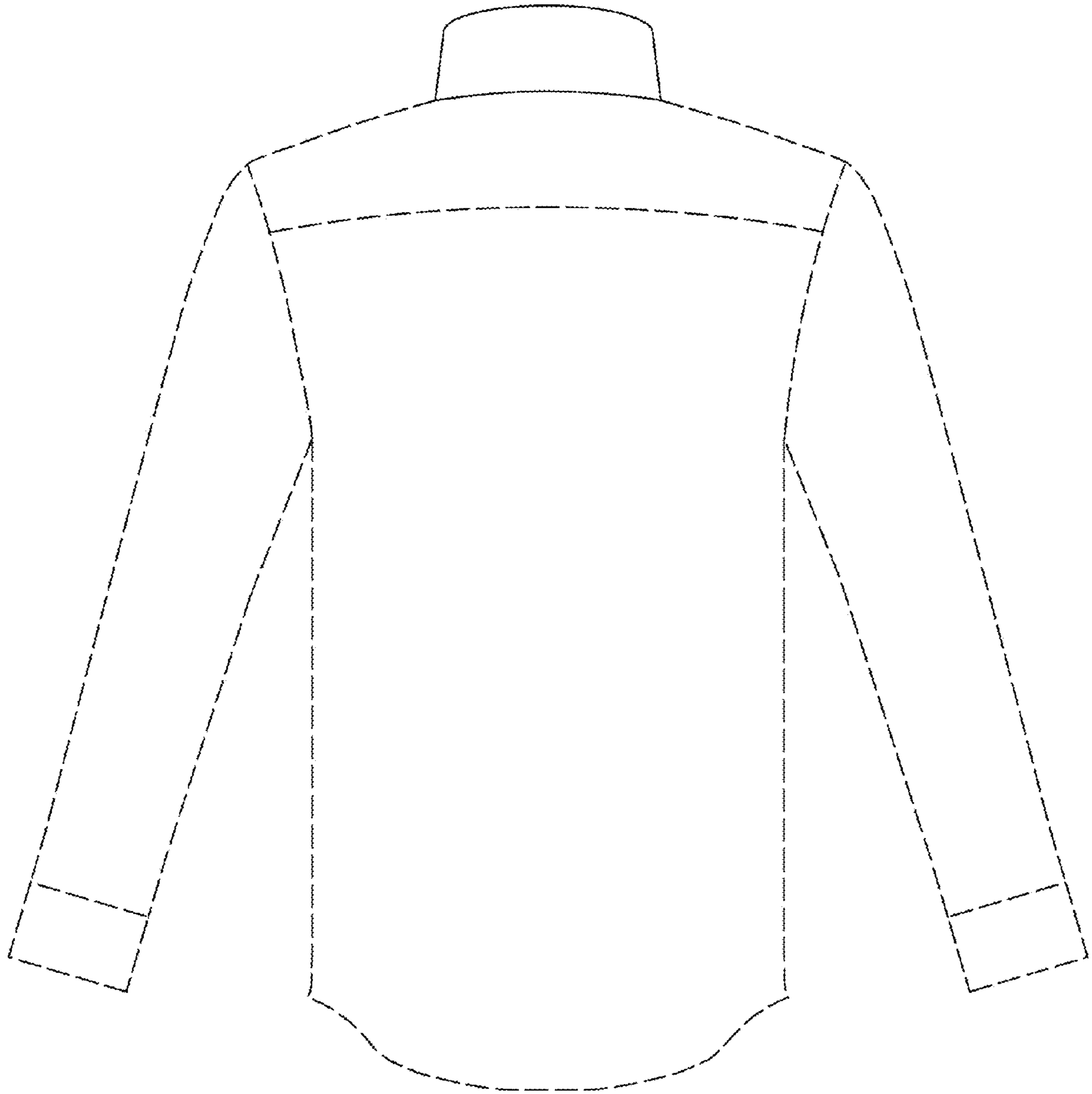

FIG. 5

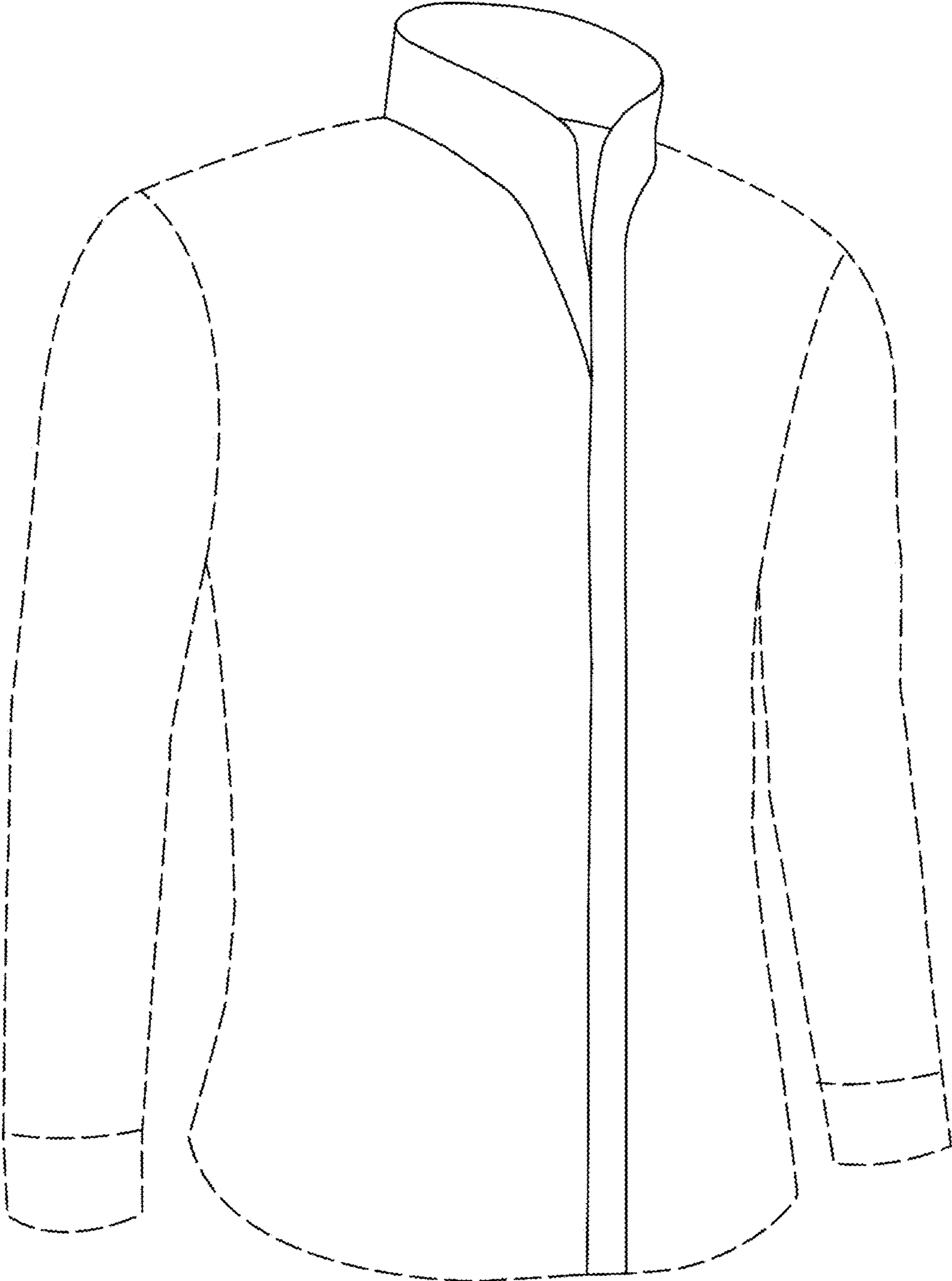

FIG. 6

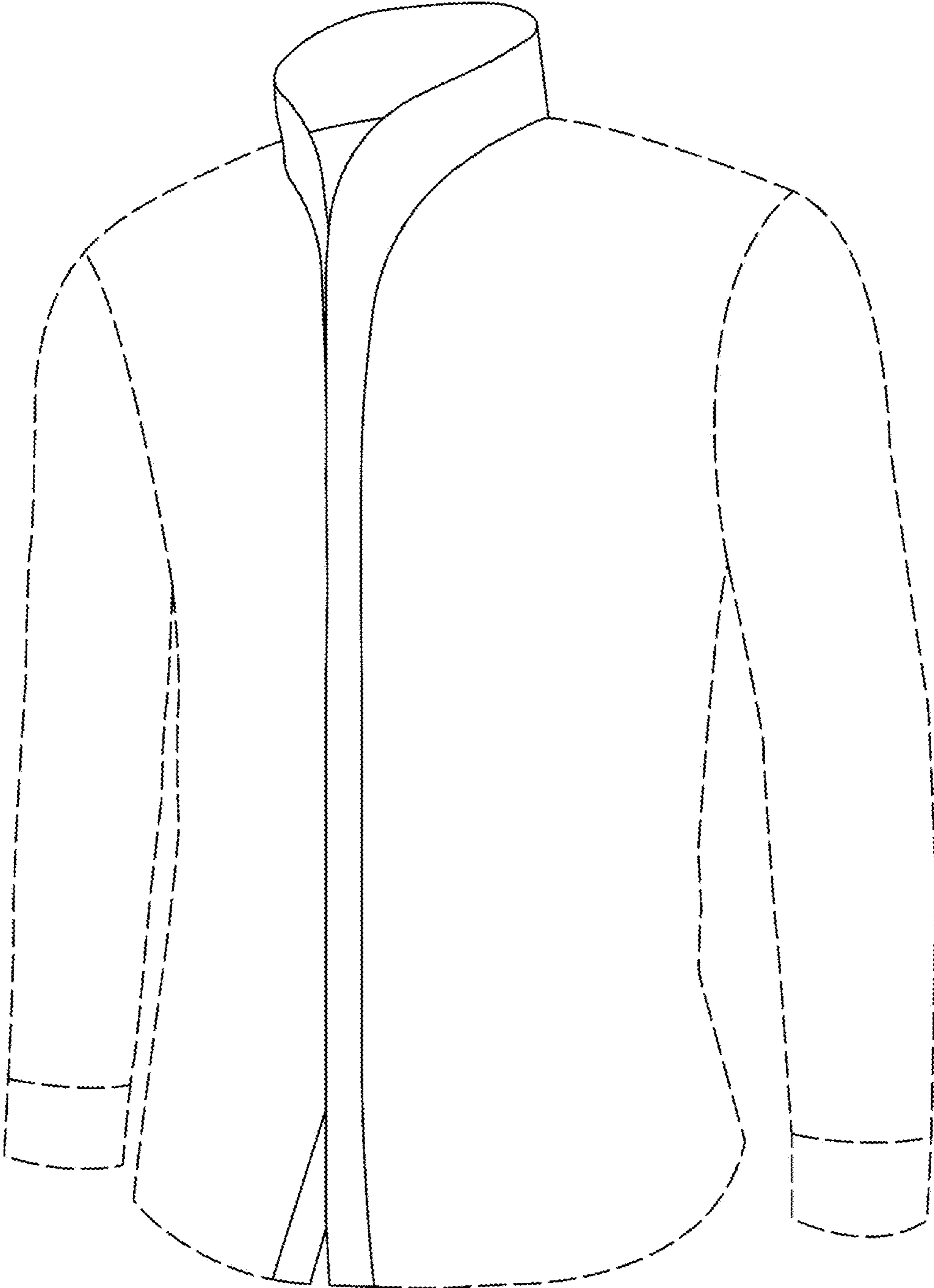

FIG. 7

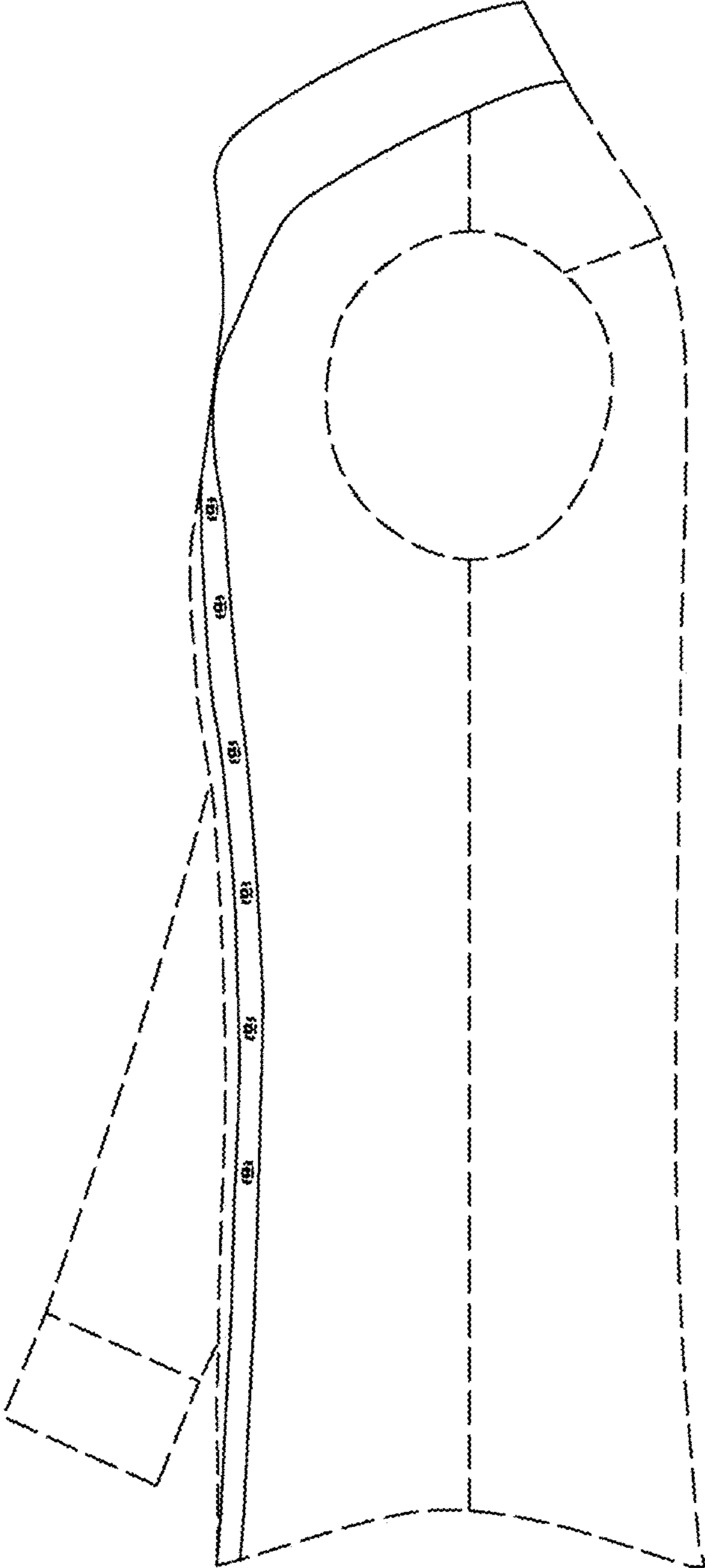

FIG. 8

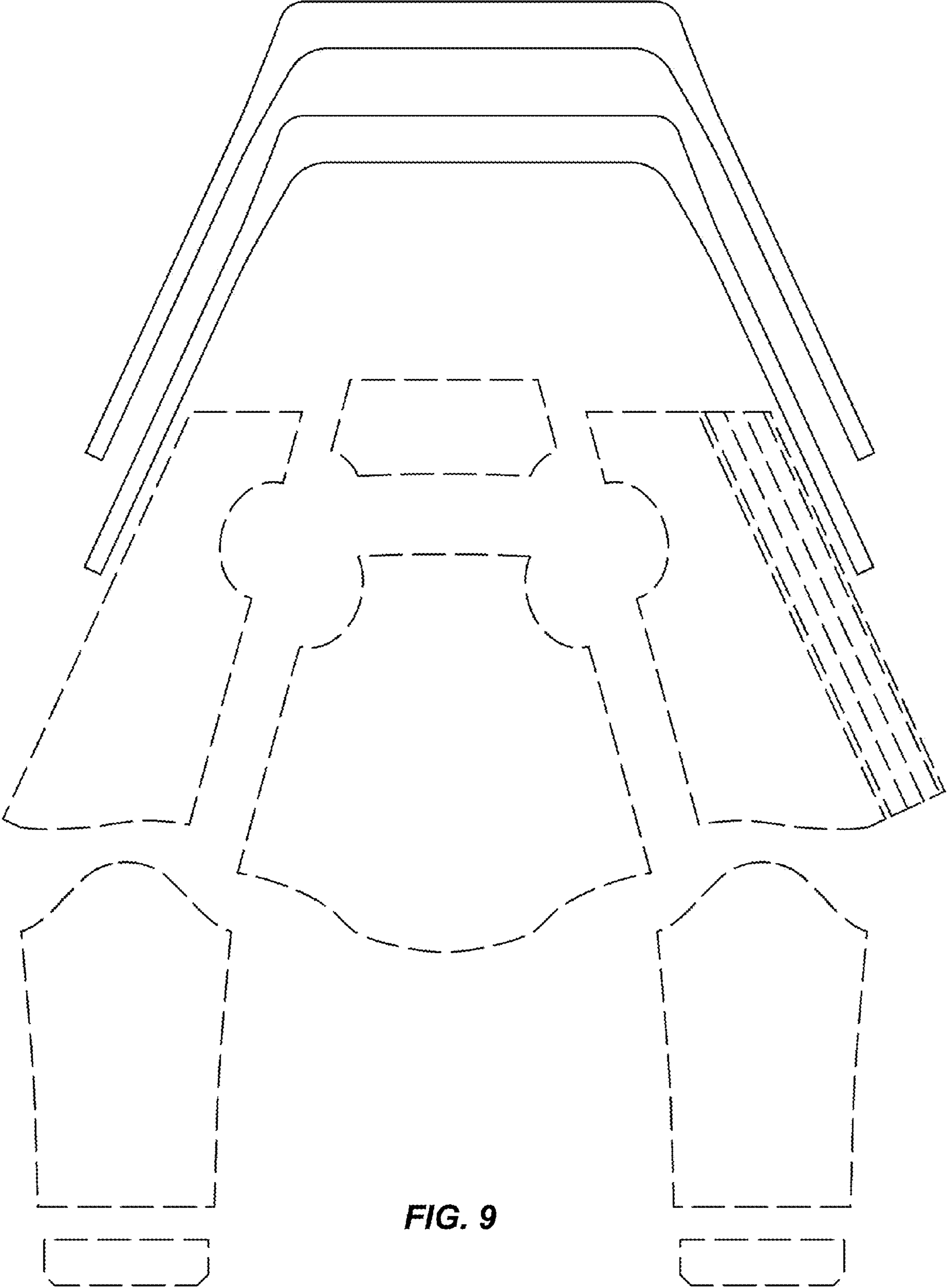
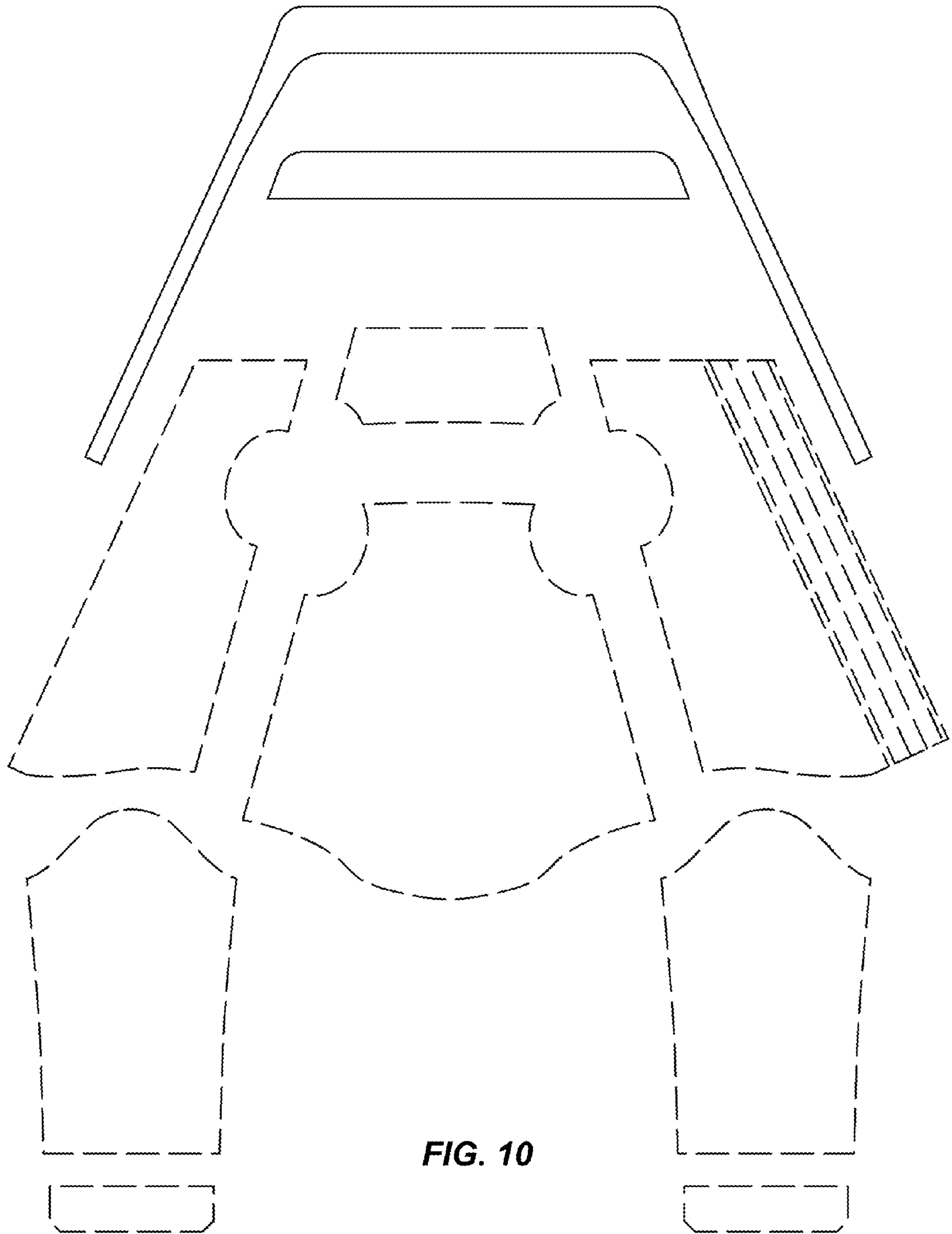

FIG. 9



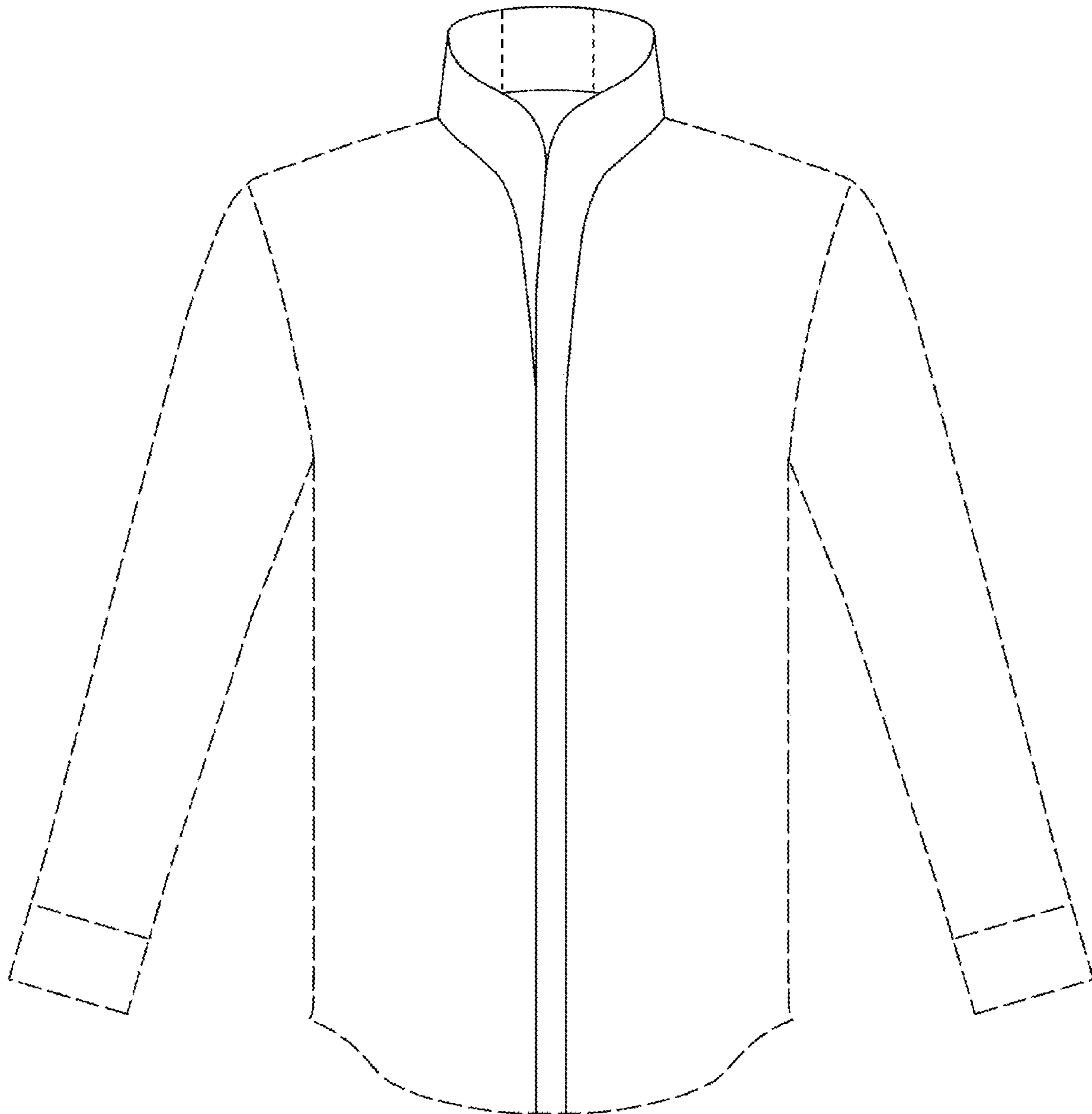

FIG. 11

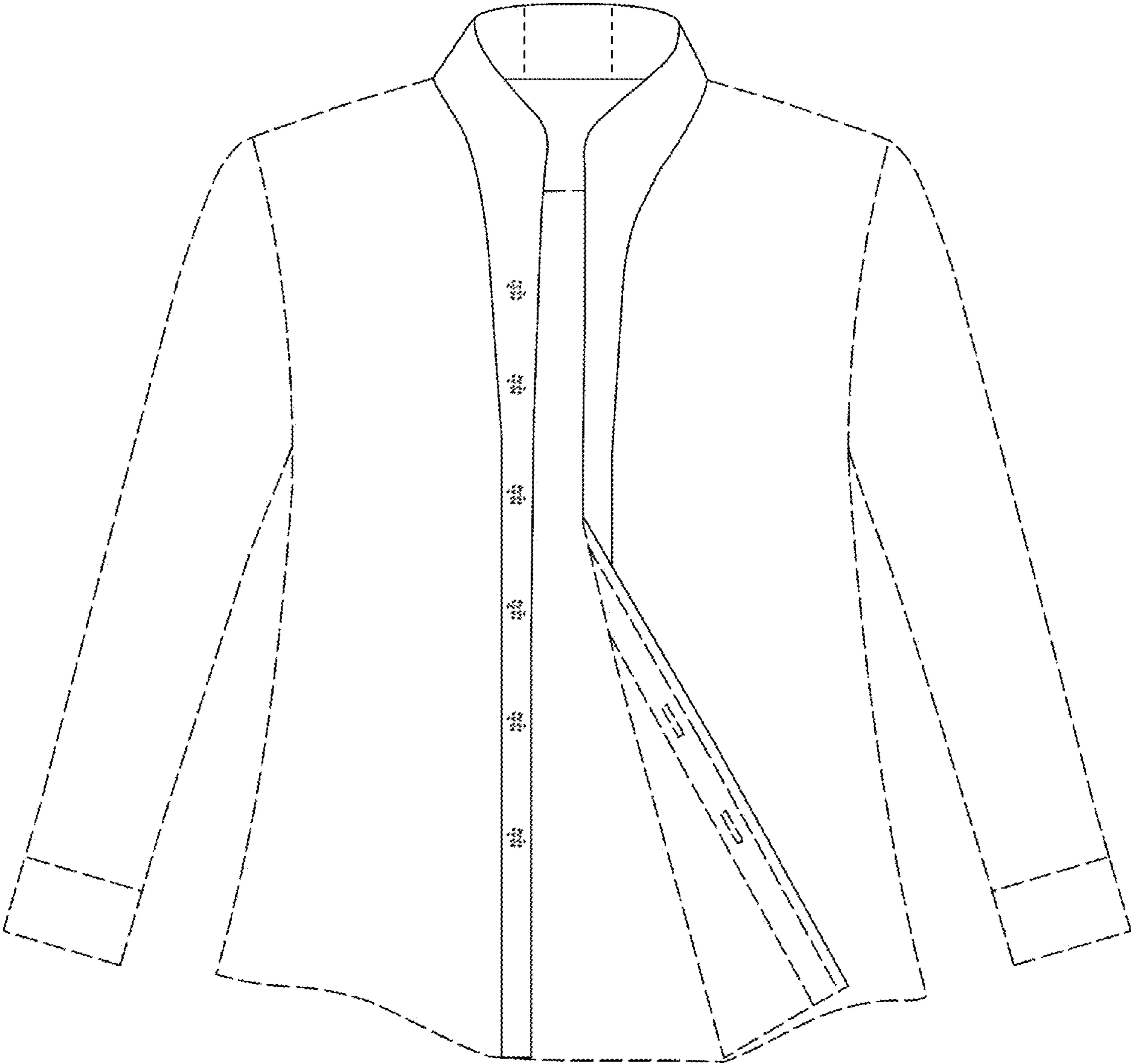

FIG. 12

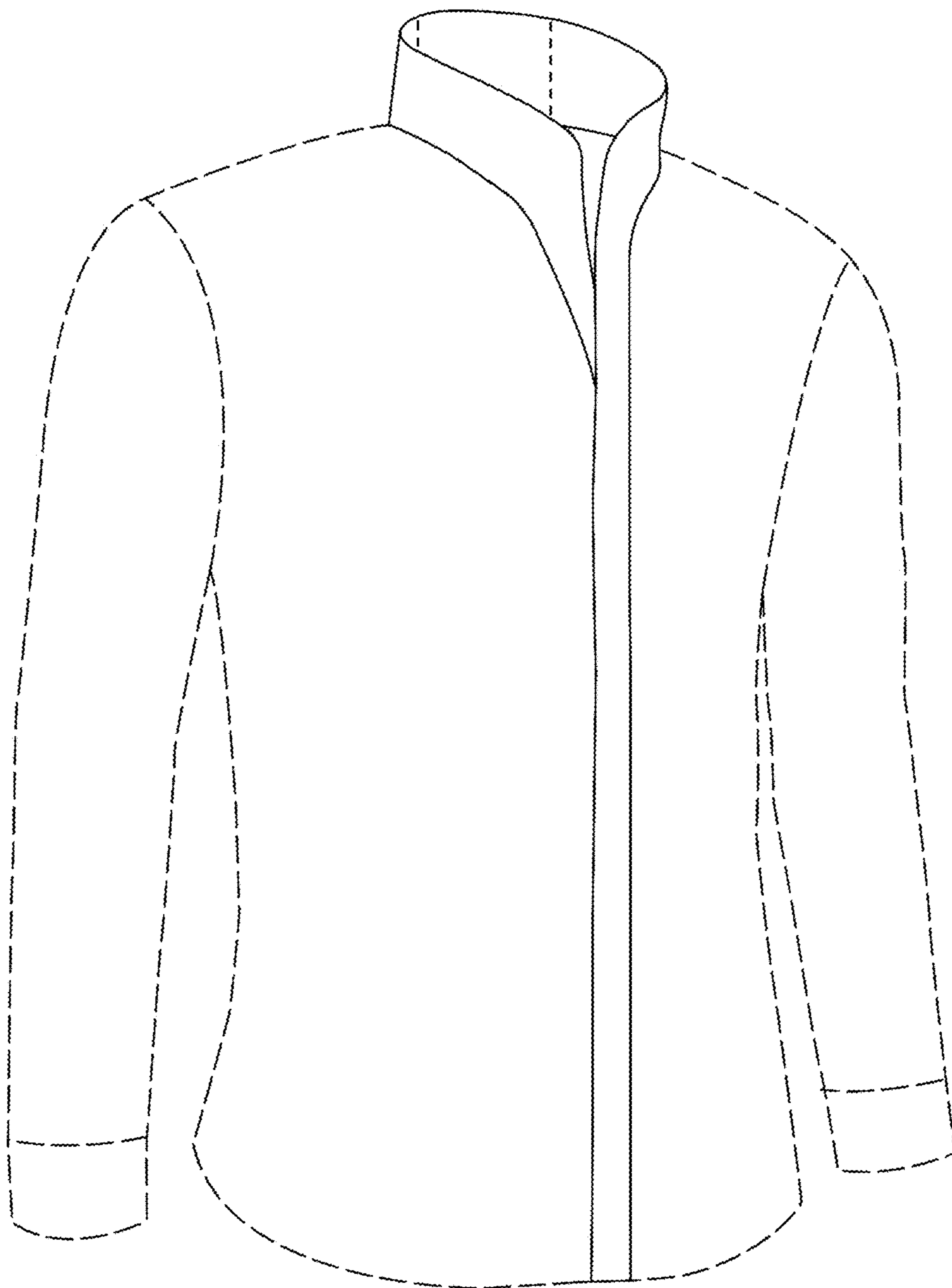

FIG. 13

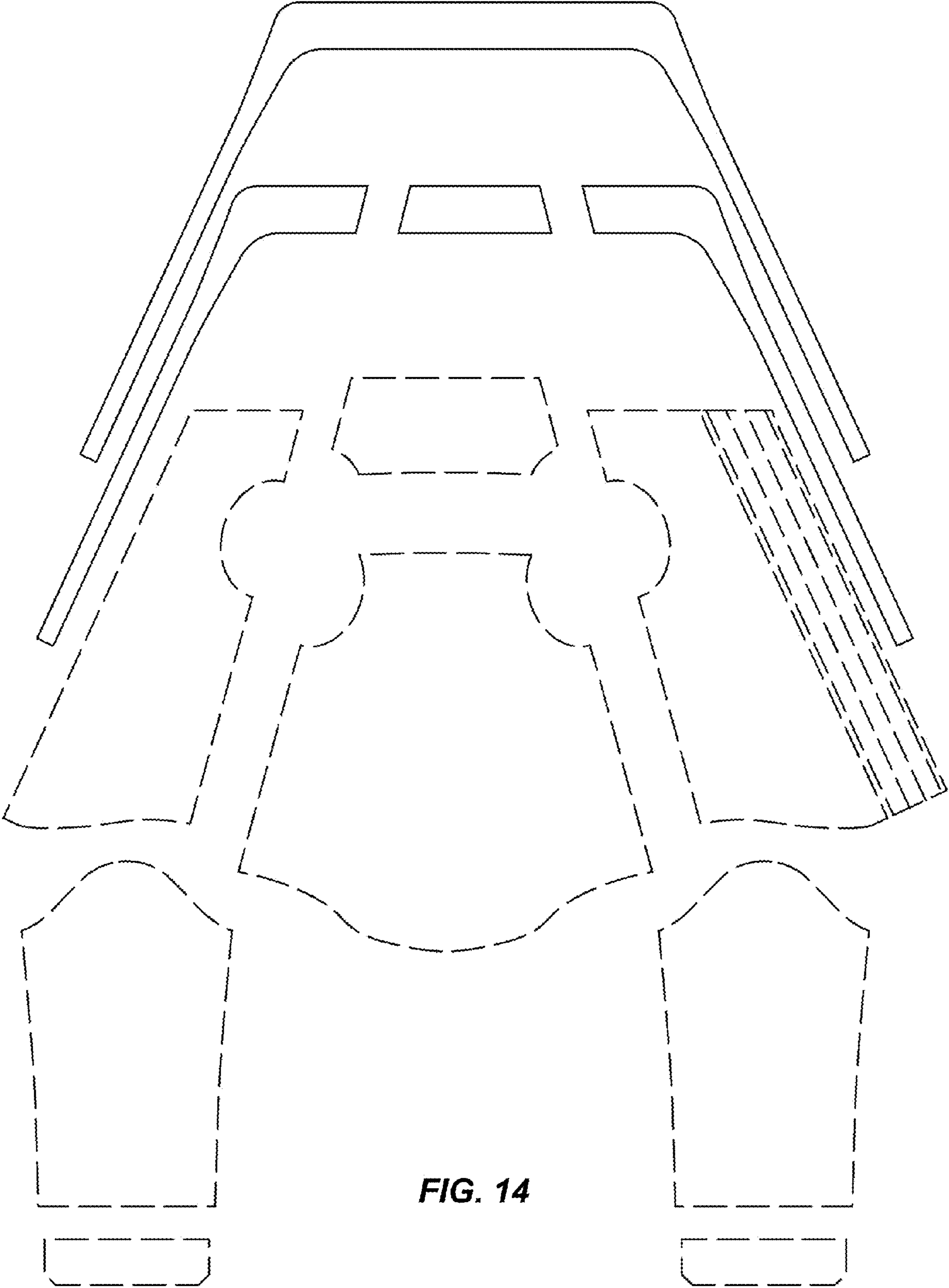

FIG. 14

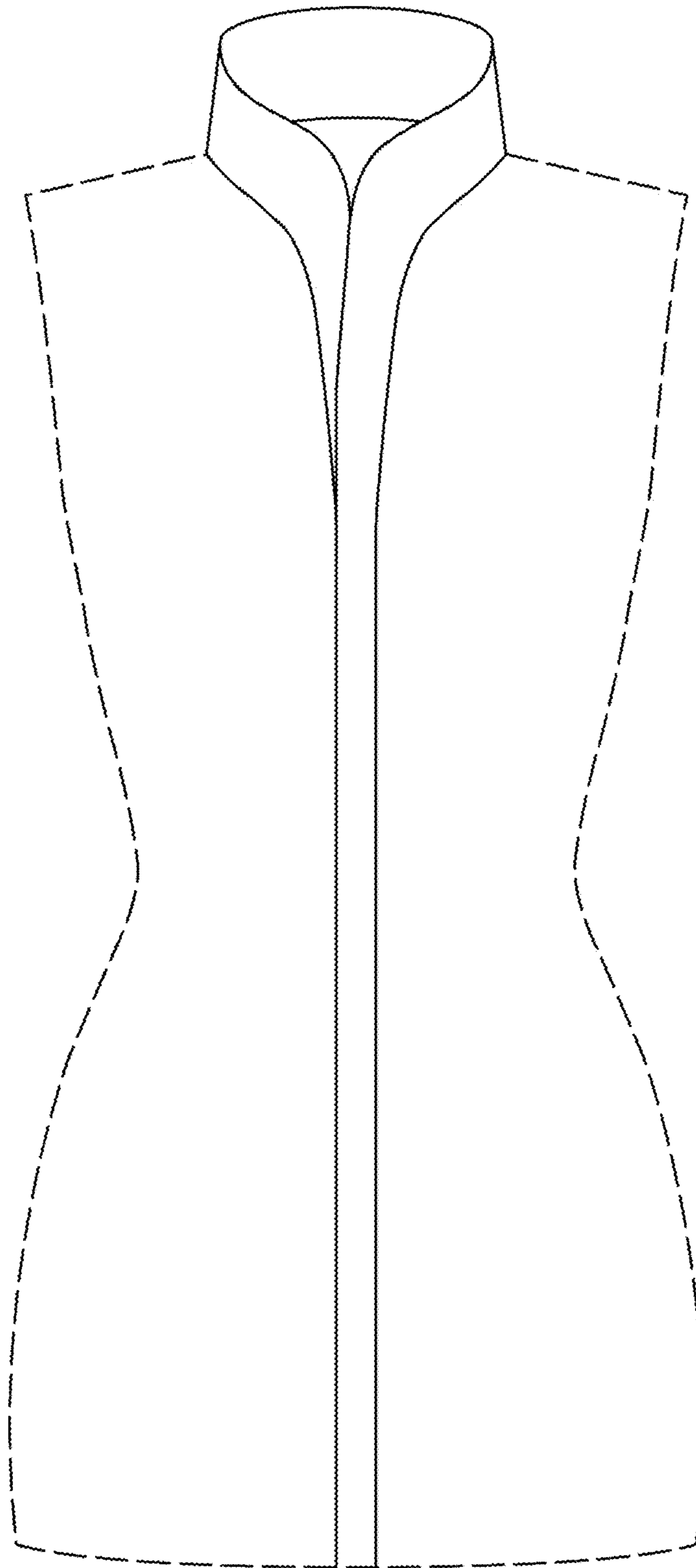

FIG. 15

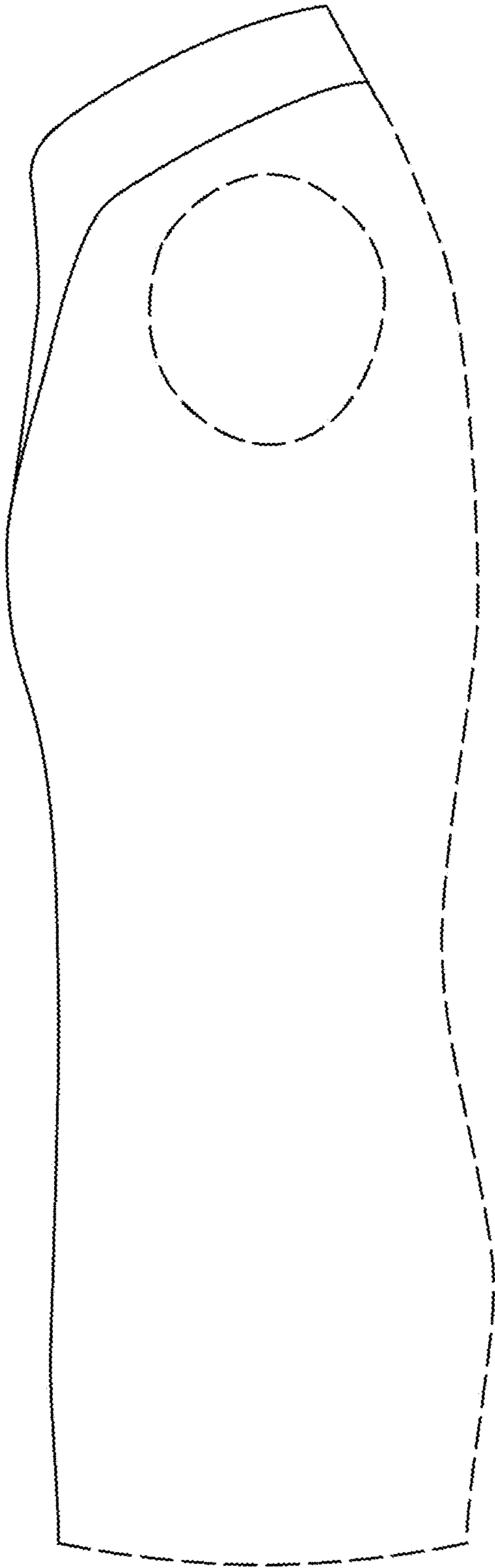

FIG. 16

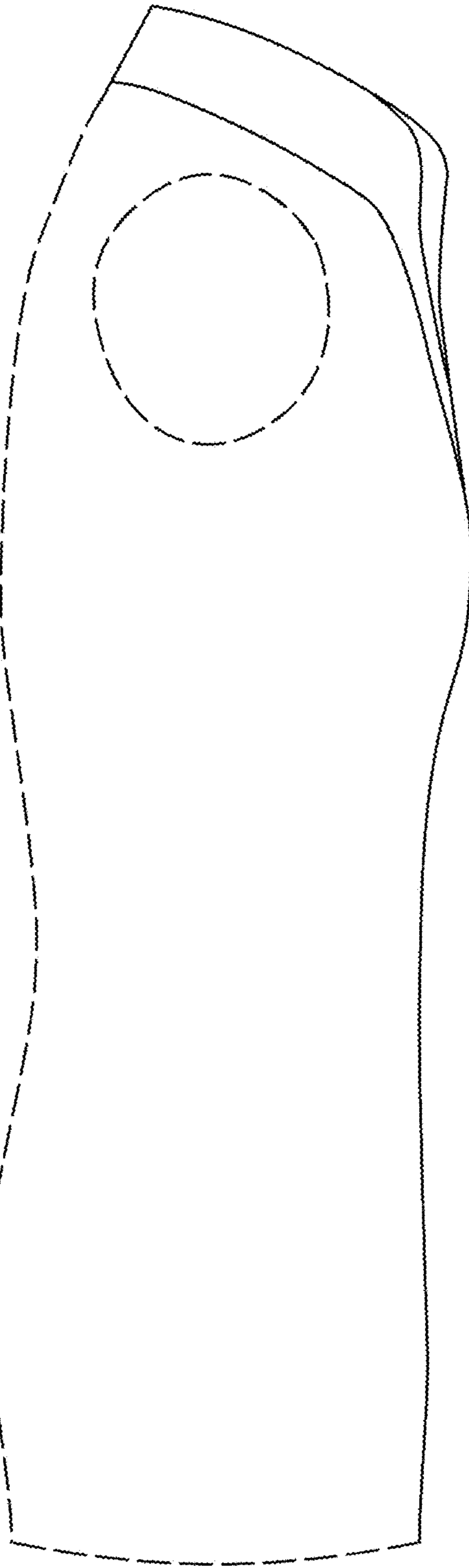

FIG. 17

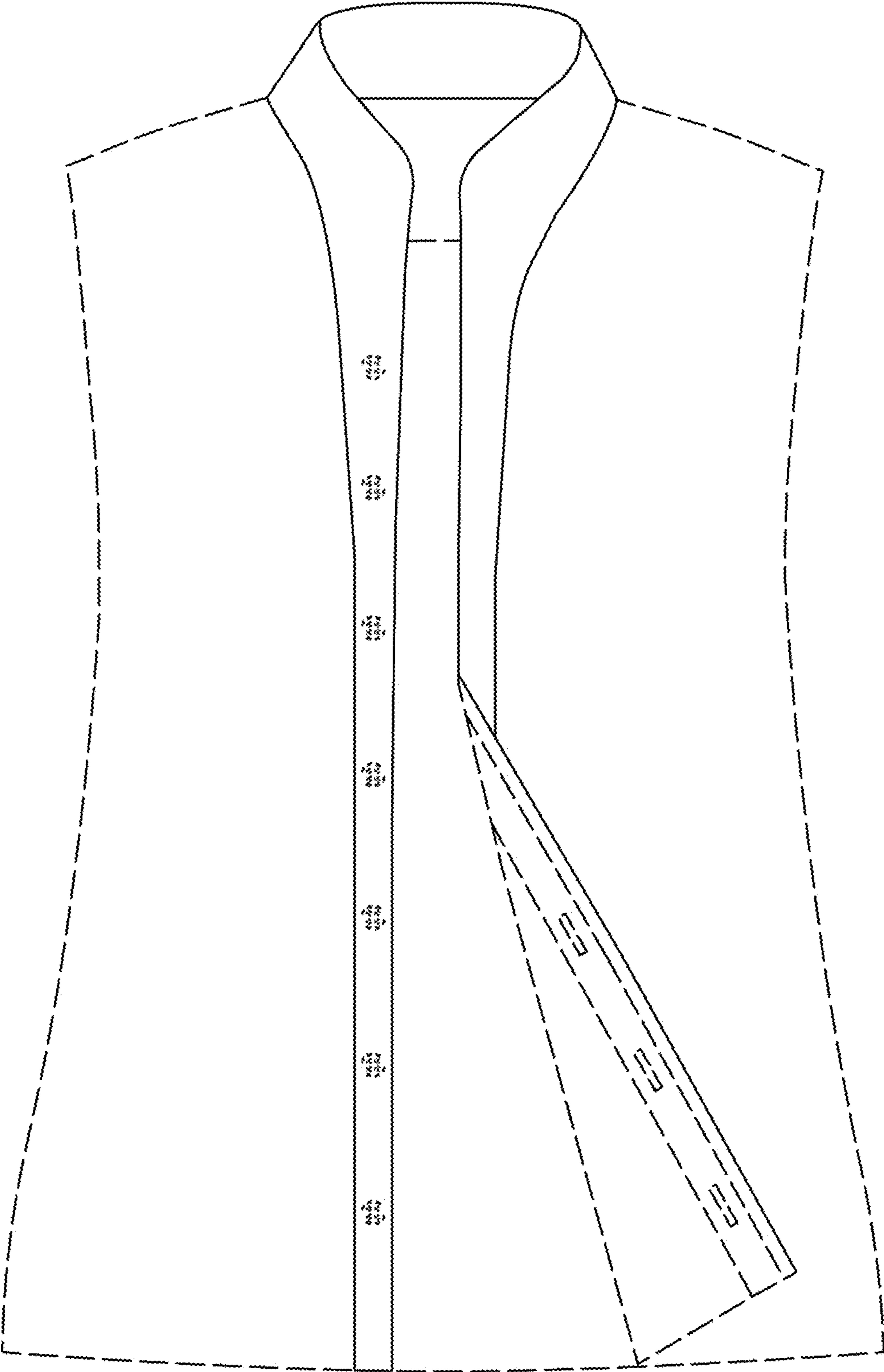

FIG. 18

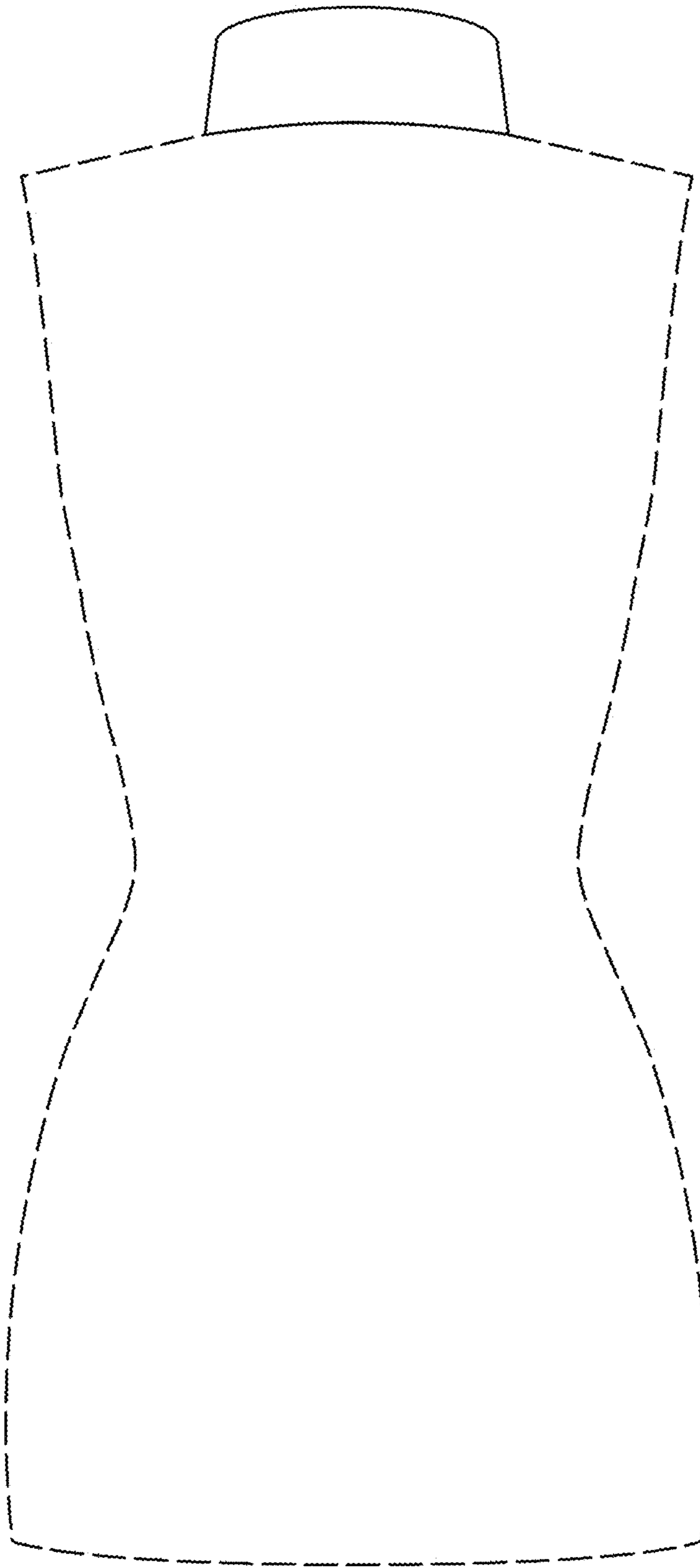

FIG. 19

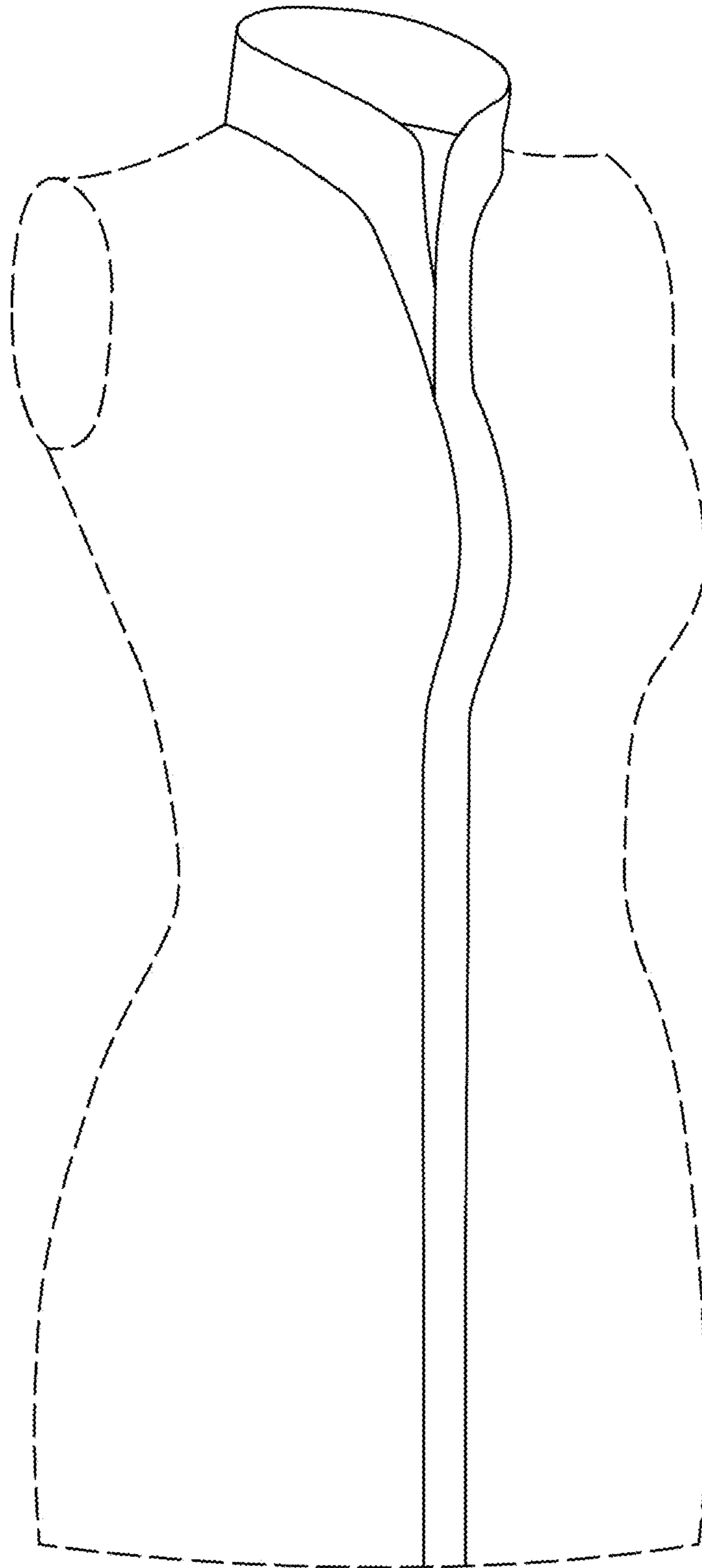

FIG. 20

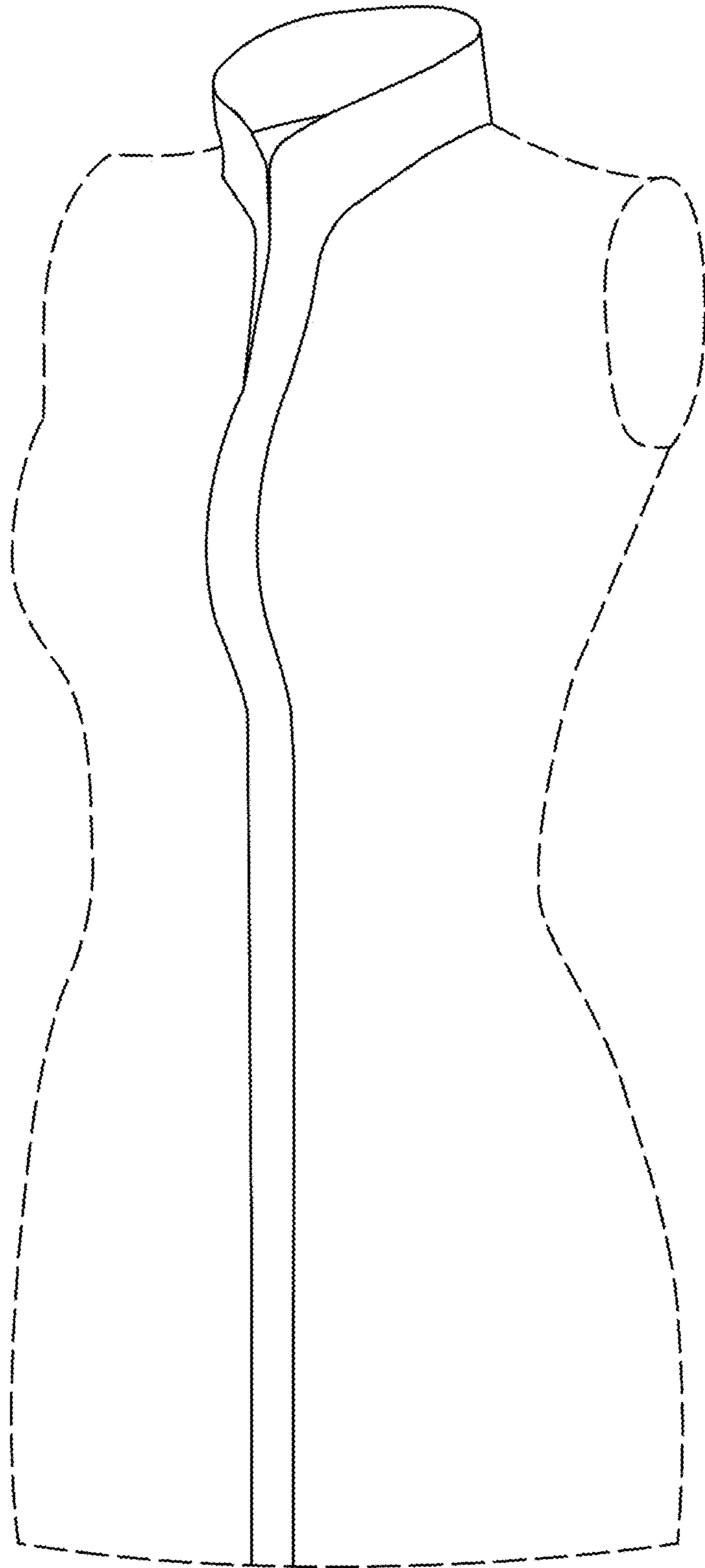

FIG. 21

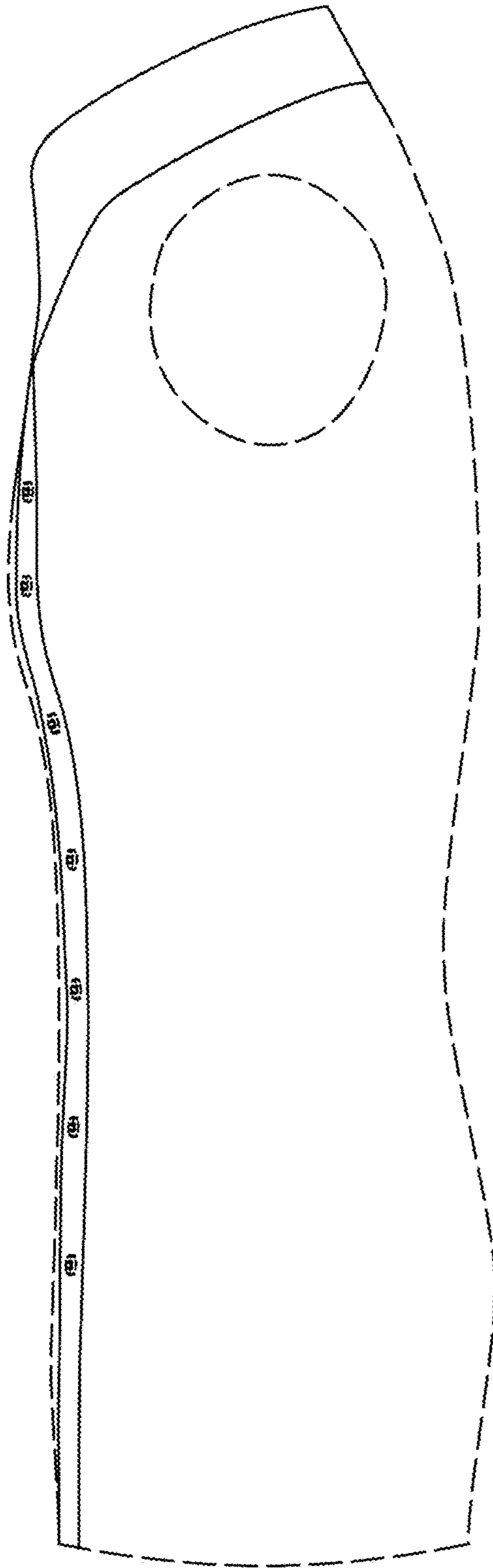

FIG. 22