



US00D953683S

(12) **United States Design Patent** (10) **Patent No.:** **US D953,683 S**
Muller et al. (45) **Date of Patent:** **** May 31, 2022**

(54) **CASK**
(71) Applicant: **Starbucks Corporation**, Seattle, WA (US)
(72) Inventors: **Elisabeth G. M. Coolen Muller**, Seattle, WA (US); **John Francis Nelson, III**, Brooklyn, NY (US)
(73) Assignee: **Starbucks Corporation**, Seattle, WA (US)

2,862,639 A 12/1958 Guthrie
2,982,435 A 5/1961 Moseley
D200,444 S 2/1965 Arnoldus et al.
3,261,514 A 7/1966 Haley et al.
3,526,333 A 9/1970 Formo et al.
3,667,639 A 6/1972 Pfeil
D245,048 S * 7/1977 Pool D6/680
D246,227 S 11/1977 Douglas
D289,937 S 5/1987 Cleveland, Jr.
(Continued)

(**) Term: **15 Years**

(21) Appl. No.: **29/712,586**

(22) Filed: **Nov. 8, 2019**

(51) **LOC (13) Cl.** **09-02**

(52) **U.S. Cl.**
USPC **D34/39**

(58) **Field of Classification Search**
USPC D34/28-39; D21/796, 698, 771; D6/552
CPC ... B67D 1/00; B67D 1/12; B67D 1/14; B67D 1/16; B67D 1/165; B67D 1/20; B67D 1/0003; B67D 2001/0822; B65D 85/72; B65D 7/04; B65D 7/065
See application file for complete search history.

(56) **References Cited**

U.S. PATENT DOCUMENTS

281,230	A	7/1883	Bartram
414,020	A	10/1889	Clemow
435,203	A	8/1890	Cadwell
466,294	A	12/1891	Baylor
527,328	A	10/1894	Ellis
621,671	A	3/1899	Hinman
905,505	A	12/1908	Laney, Jr.
961,159	A	6/1910	Prahl
1,080,470	A	12/1913	Nutter et al.
1,116,770	A	11/1914	Warne
1,261,887	A	4/1918	Wortmann
1,323,534	A	12/1919	Kelso

OTHER PUBLICATIONS

La Times article, announced Nov. 15, 2019 [online], [site visited Aug. 4, 2021]. Available from internet, URL: <https://www.latimes.com/business/story/2019-11-15/starbucks-roastery-chicago-largest-location-in-the-world> (Year: 2019).*

(Continued)

Primary Examiner — Kevin K Rudzinski
Assistant Examiner — Tamara L Hahn
(74) *Attorney, Agent, or Firm* — Knobbe, Martens, Olson & Bear, LLP

(57) **CLAIM**

The ornamental design for a cask, as shown and described herein.

DESCRIPTION

FIG. 1 is a perspective view of a cask embodying our new design;
FIG. 2 is a front elevation view thereof;
FIG. 3 is a rear elevation view thereof;
FIG. 4 is a left-side elevation view thereof;
FIG. 5 is a right-side elevation view thereof;
FIG. 6 is a top plan view thereof; and,
FIG. 7 is a bottom plan view thereof.
The broken lines shown in the drawings illustrate portions of the cask that form no part of the claimed design.

1 Claim, 4 Drawing Sheets

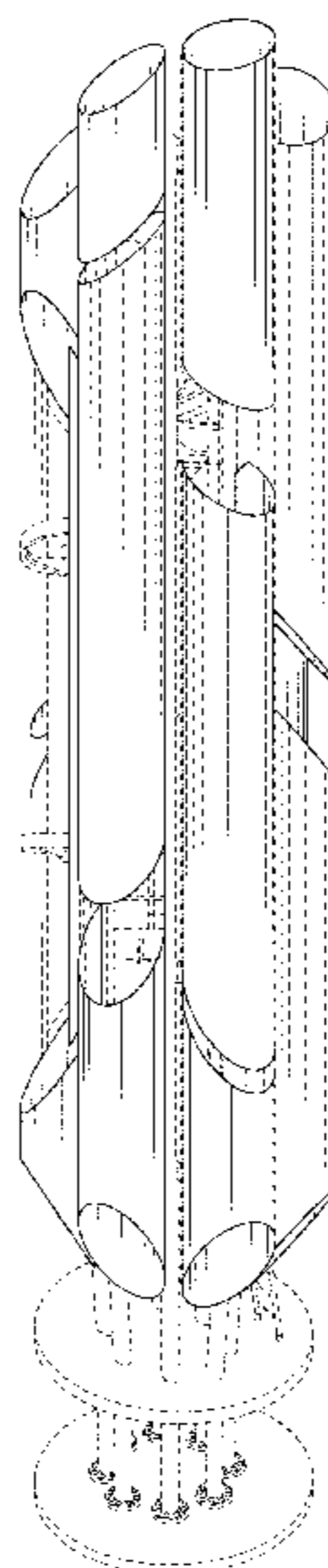

(56)

References Cited

U.S. PATENT DOCUMENTS

4,842,149 A * 6/1989 Vining A47F 1/08
 211/59.2
 D352,136 S 11/1994 Thornberg
 D374,538 S 10/1996 Hanson
 D399,394 S * 10/1998 Rapaz D7/590
 D486,946 S 2/2004 Castro
 D514,648 S * 2/2006 Sanders D21/796
 D555,863 S 11/2007 Weiss
 D604,375 S * 11/2009 Steinhobel D21/717
 D652,467 S * 1/2012 Huff D21/796
 D659,841 S 5/2012 Kennedy
 D678,650 S 3/2013 Giles et al.
 D698,606 S * 2/2014 Tsai D7/600.2
 8,698,013 B1 4/2014 Hall et al.
 D712,110 S 8/2014 Deen
 D742,615 S 11/2015 Martin
 D755,398 S 5/2016 Devito
 D803,506 S 11/2017 Muller et al.
 D820,553 S 6/2018 Muller et al.

D841,278 S 2/2019 Theisen et al.
 D843,546 S * 3/2019 Fagin D22/147
 D869,115 S 12/2019 Muller et al.
 D878,162 S * 3/2020 Iori D7/602
 D878,266 S * 3/2020 Perry D12/193
 D903,975 S 12/2020 de Thouars et al.
 D909,704 S 2/2021 Nelson et al.
 D910,965 S 2/2021 Muller et al.
 2005/0257417 A1* 11/2005 Black A01K 97/08
 43/21.2
 2008/0031396 A1 2/2008 Singh et al.
 2013/0094934 A1 4/2013 Savage et al.
 2016/0340090 A1 11/2016 Melia
 2018/0047471 A1 2/2018 Bright
 2020/0187477 A1* 6/2020 Clark, Jr. A01K 97/10

OTHER PUBLICATIONS

Google search; www.cadnav.com/3d-models/,model-48545.html, wine barrel 3D model, searched on Apr. 14, 2020 (Year:2020).

* cited by examiner

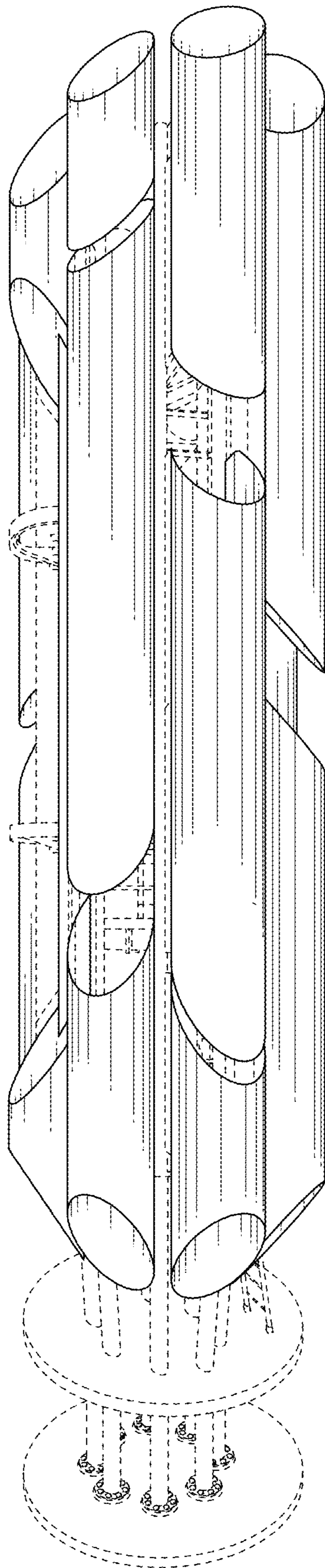

FIG. 1

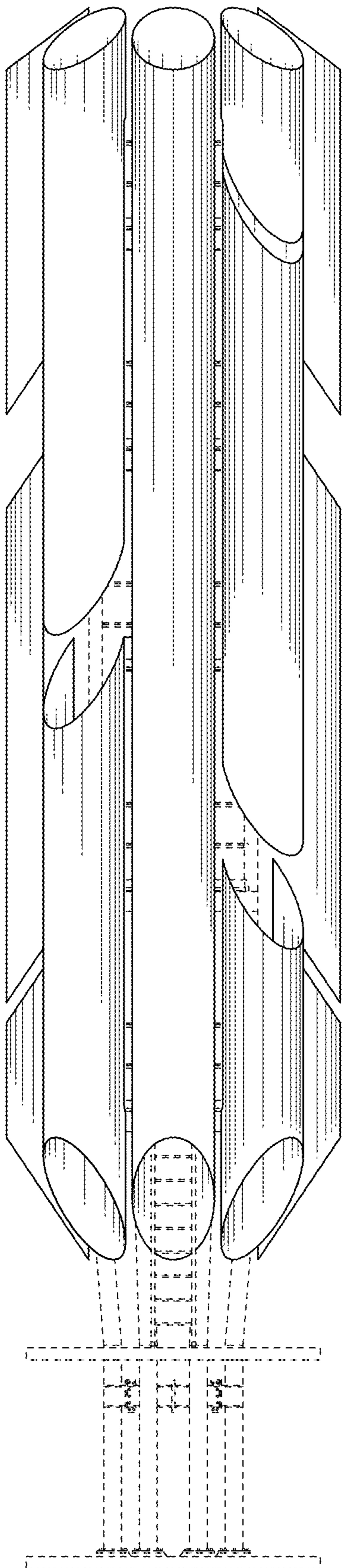

FIG. 2

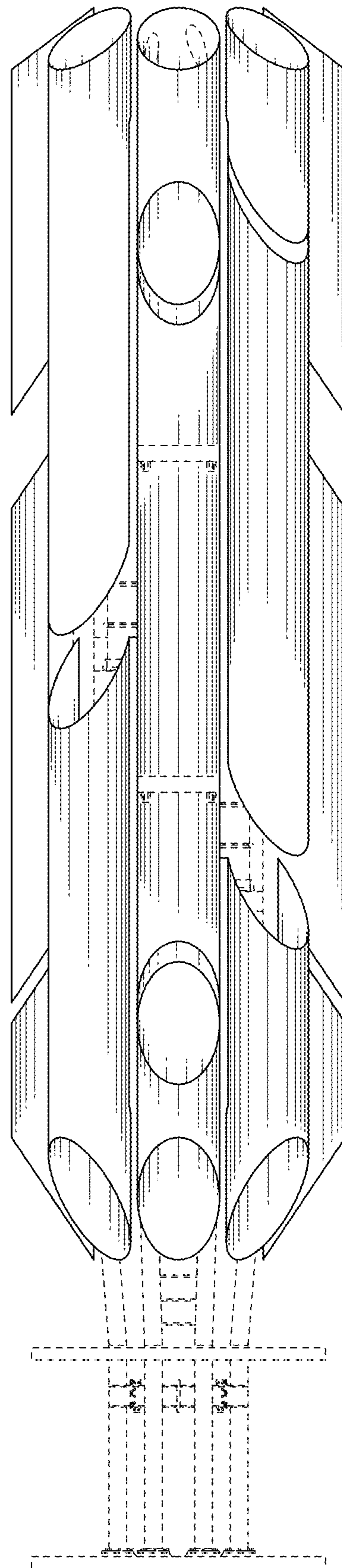

FIG. 3

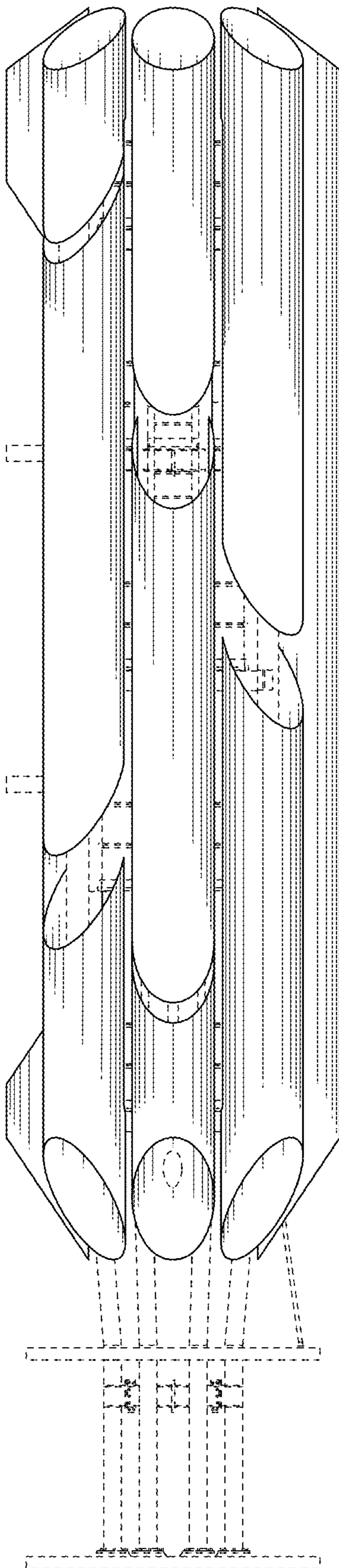

FIG. 4

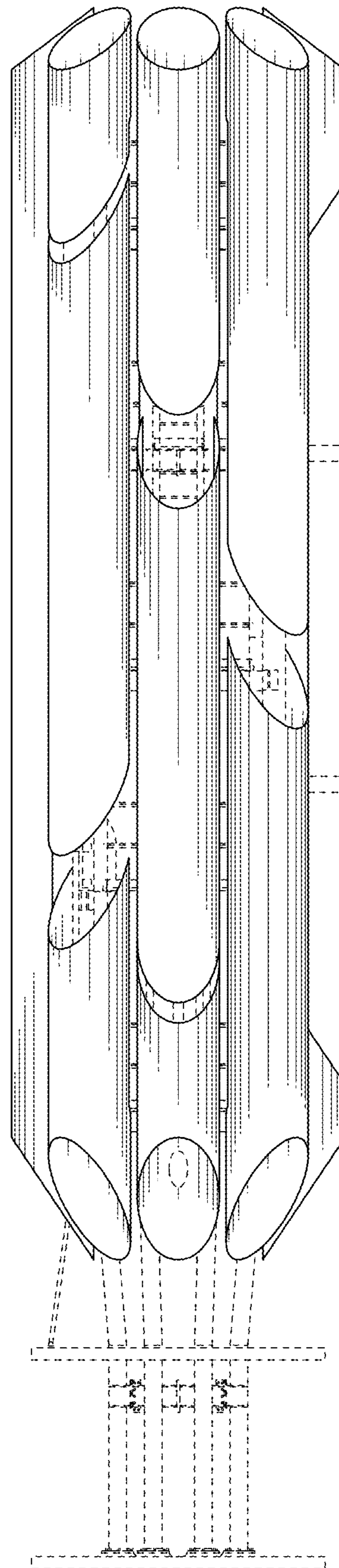

FIG. 5

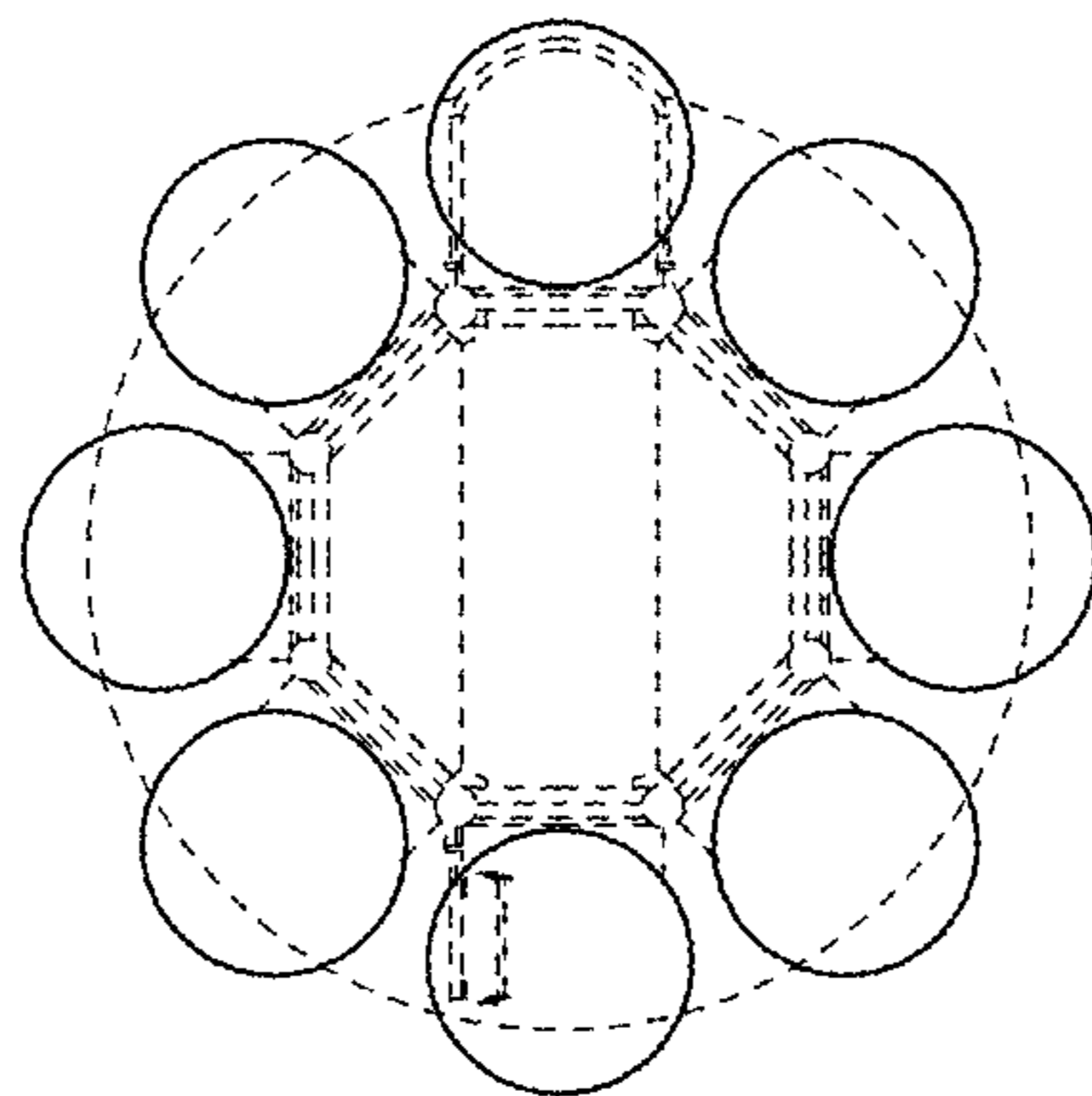

FIG. 6

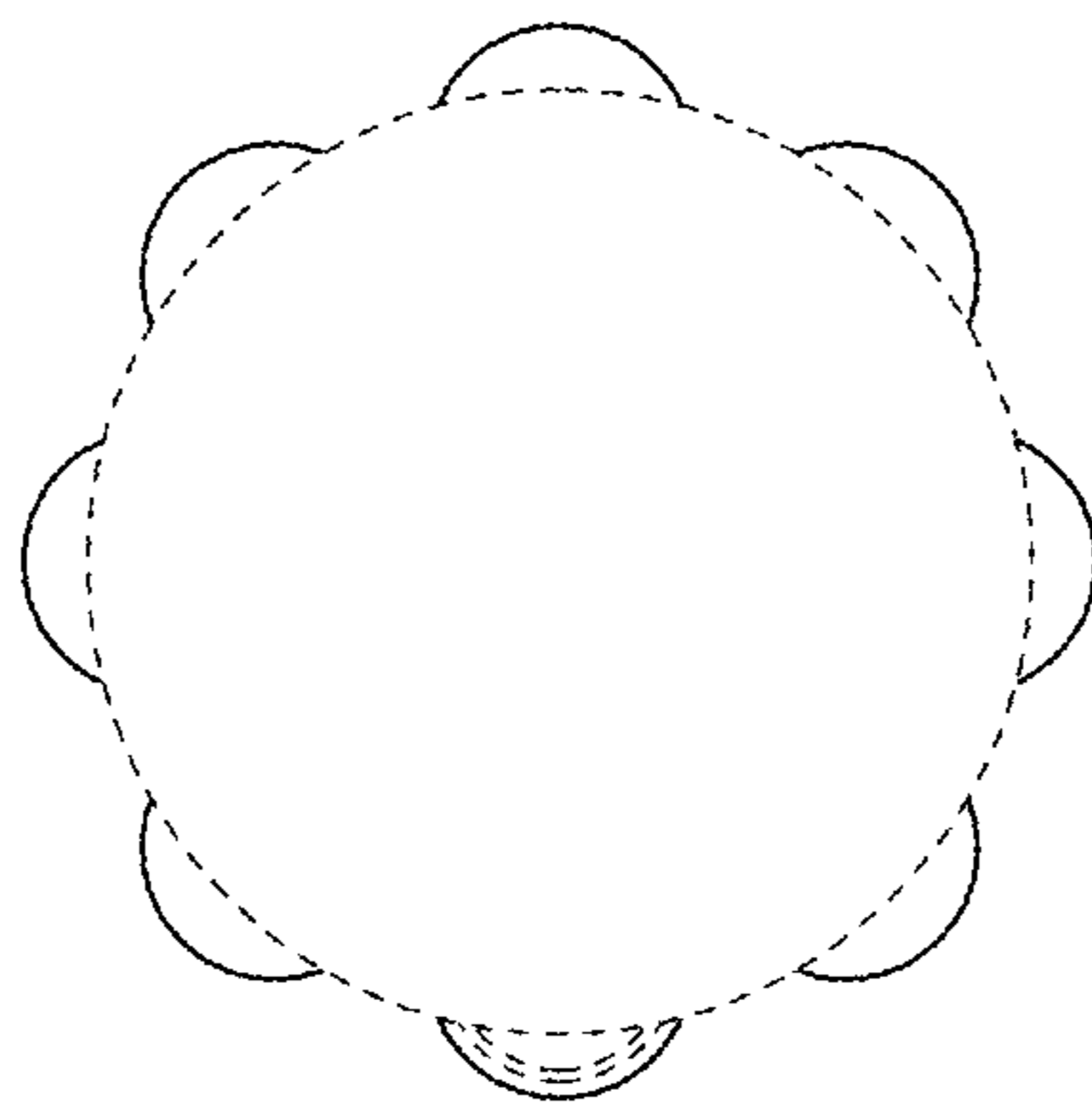

FIG. 7