



US00D953585S

(12) **United States Design Patent** (10) **Patent No.:** **US D953,585 S**
Lin (45) **Date of Patent:** **** May 31, 2022**

(54) **STRING LIGHT**
(71) Applicant: **Shenzhenshi Meimao Technology Co., Ltd, Shenzhen (CN)**
(72) Inventor: **Shuxian Lin, Shenzhen (CN)**
(**) Term: **15 Years**
(21) Appl. No.: **29/777,017**
(22) Filed: **Apr. 2, 2021**
(51) **LOC (13) Cl.** **26-04**
(52) **U.S. Cl.**
USPC **D26/25**
(58) **Field of Classification Search**
USPC D26/1, 2, 4, 21, 24, 25, 61, 53, 65, 72, D26/80, 81, 83; D11/117, 119, 11, 125, D11/6, 118, 124
CPC F21S 4/00; F21S 4/15; F21S 2/00; F21S 4/10; F21S 10/00; F21S 4/20; F21S 4/28; F21S 9/02; F21V 21/08; F21V 21/002; F21V 23/001; F21V 31/005; F21V 33/0008; Y10S 362/806; F21W 2121/006; F21W 2121/00; F21W 2121/004; F21W 2121/04; F21W 2121/06; F21Y 2115/10; F21Y 2115/20; F21Y 2103/10; F21Y 2103/20; F21Y 2103/30; G09F 13/00; G09F 13/22; G09F 9/33; H05B 47/23; H05K 1/189; H05K 3/284; A47G 33/06; A47G 33/08; H01R 13/7175; Y10T 29/49169
See application file for complete search history.

D624,672 S 9/2010 Chien
D873,445 S * 1/2020 Chen D26/25
D874,692 S * 2/2020 Dai D26/25
D885,617 S * 5/2020 Li D26/25
D889,696 S * 7/2020 Cao D26/25
D900,356 S * 10/2020 Zhu D26/25
D908,255 S * 1/2021 Zhou D26/25
D908,256 S * 1/2021 Zhou D26/25
D910,890 S * 2/2021 Yang D26/25
D917,741 S * 4/2021 Kuang D26/25
D925,783 S * 7/2021 Xiao D26/25
2016/0374180 A1* 12/2016 Feng F21V 23/045

* cited by examiner

Primary Examiner — Richard Kearney
Assistant Examiner — Benjamin M Weeks

(57) **CLAIM**

The ornamental design for a string light, as shown and described.

DESCRIPTION

FIG. 1 is a perspective view of a string light showing my new design;
FIG. 2 is a front view thereof;
FIG. 3 is a back view thereof;
FIG. 4 is a left side view thereof;
FIG. 5 is a right side view thereof;
FIG. 6 is a top view thereof;
FIG. 7 is a bottom view thereof;
FIG. 8 is an enlarged view of the selected portion in FIG. 1; and,
FIG. 9 is an enlarged view of the selected portion in FIG. 1. The dot-dash broken lines encircling the enlarged detail views are for annotative purposes and form no part of the claimed design. The string light is shown with symbolic break lines in its length. The appearance of any portion of the article between the break lines forms no part of the claimed design.

1 Claim, 9 Drawing Sheets

(56) **References Cited**
U.S. PATENT DOCUMENTS
D453,384 S * 2/2002 Chang D11/119
D547,887 S 7/2007 Titmarsh
D565,209 S 3/2008 Van Dyn Hoven
D582,582 S * 12/2008 Ferrigno D26/25

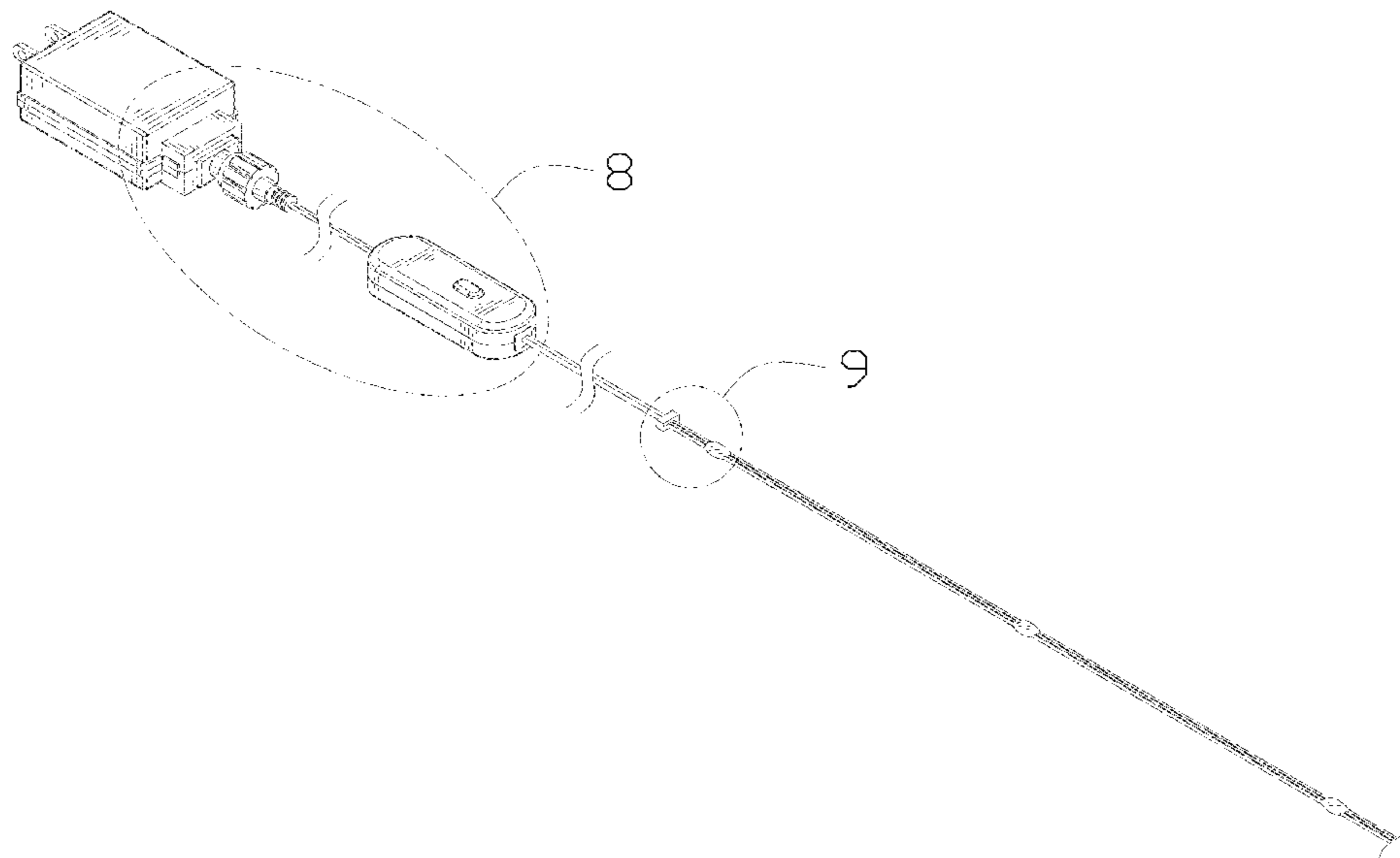

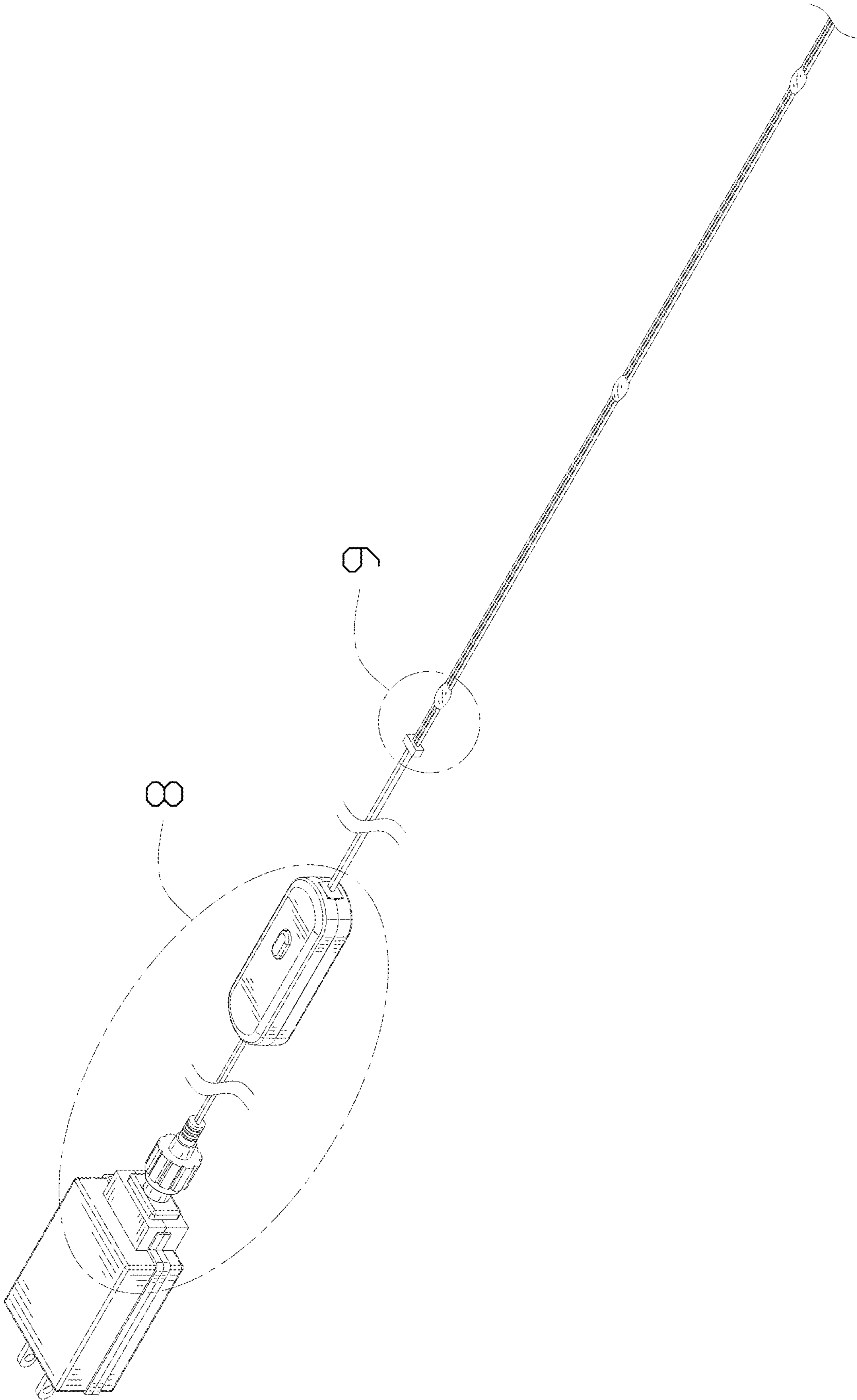

FIG. 1

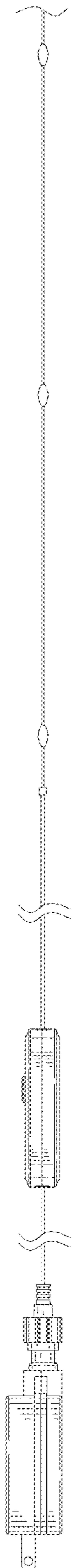

FIG. 2

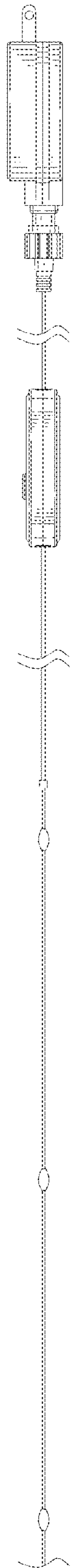

FIG. 3

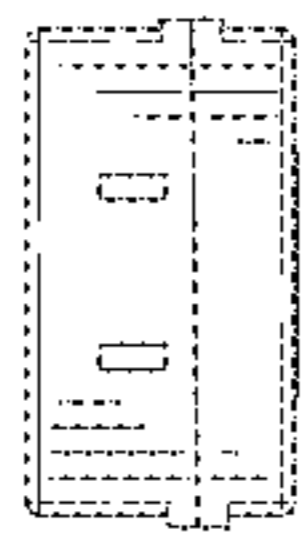

FIG. 4

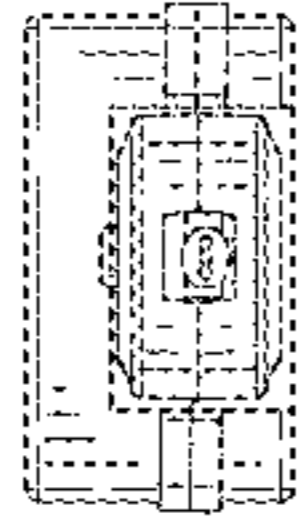

FIG. 5

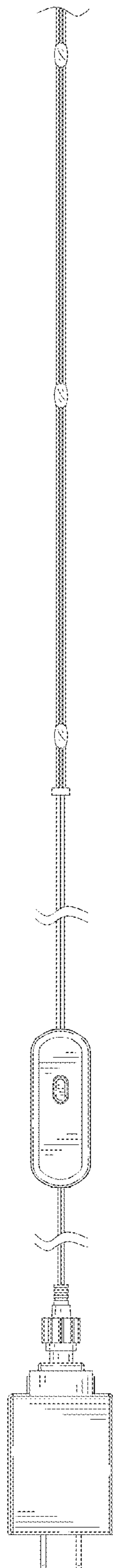

FIG. 6

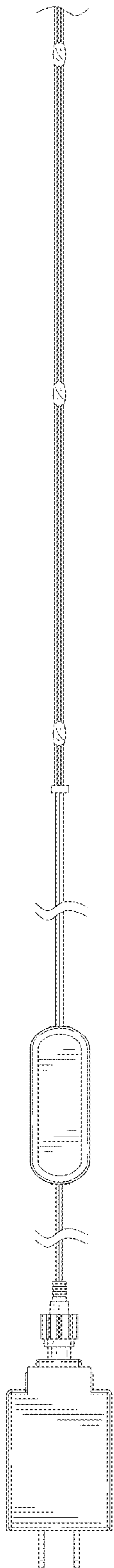

FIG. 7

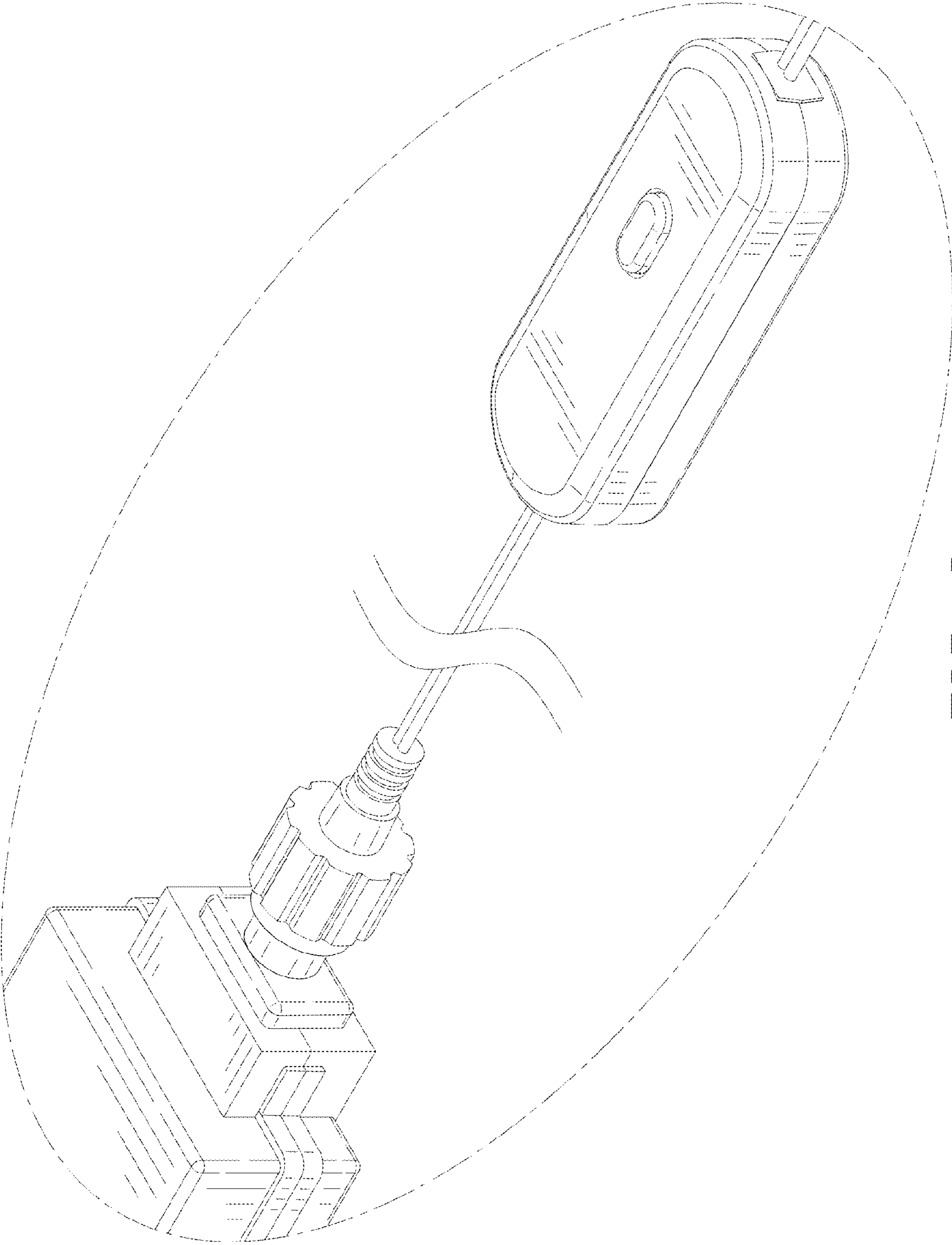

FIG. 8

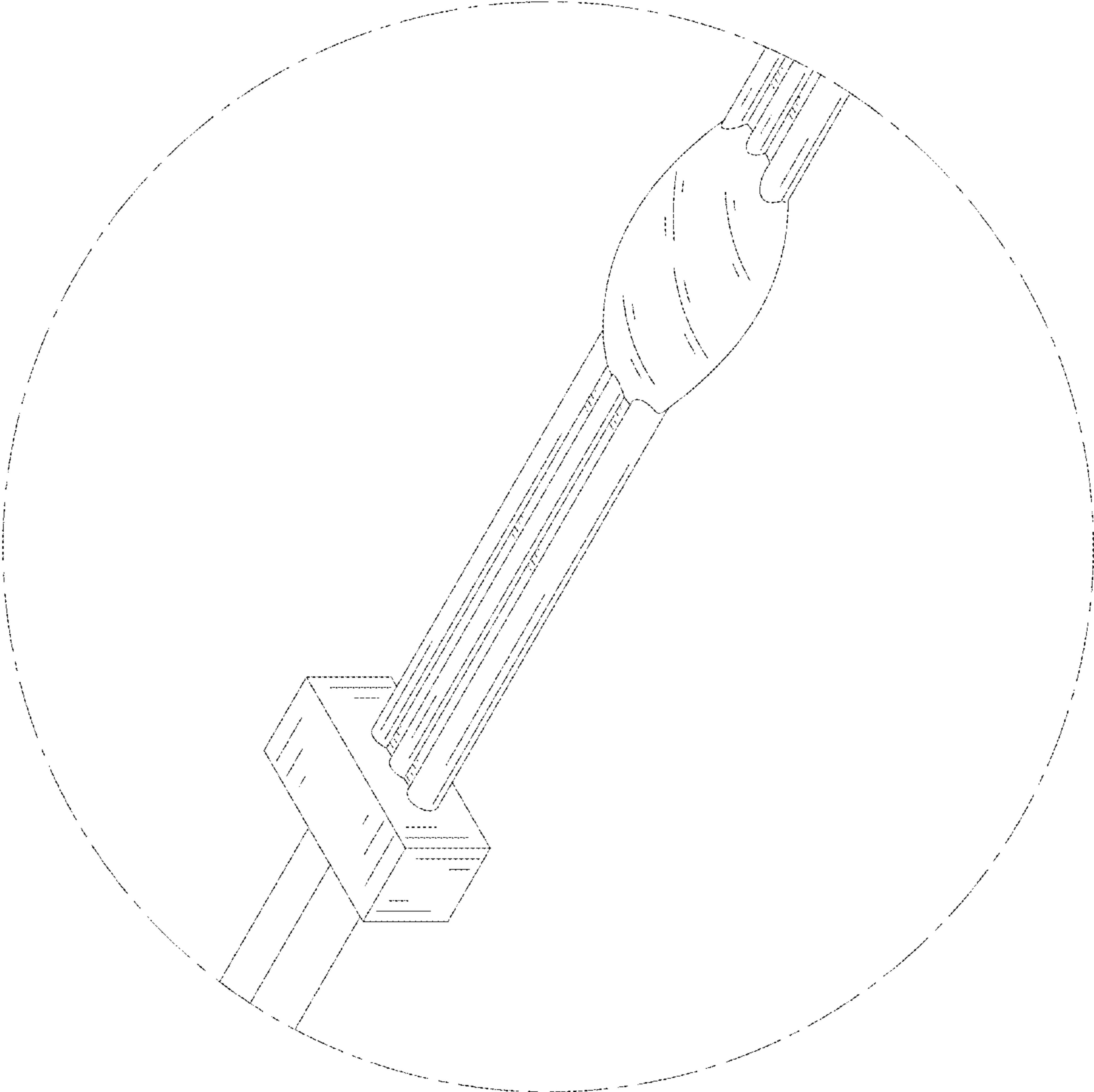

FIG. 9