



US00D953560S

(12) **United States Design Patent** (10) **Patent No.:** **US D953,560 S**
Kikuchi et al. (45) **Date of Patent:** **** May 31, 2022**

(54) **MASSAGE EQUIPMENT**
(71) Applicant: **Bloom Classic Co., Ltd.**, Tokyo (JP)
(72) Inventors: **Reika Kikuchi**, Matsuyama (JP);
Hayami Tabe, Tokyo (JP)
(73) Assignee: **BLOOM CLASSIC CO., LTD.**, Tokyo
(JP)
(**) Term: **15 Years**
(21) Appl. No.: **35/510,367**
(22) Filed: **Mar. 13, 2020**
(80) **Hague Agreement Data**
Int. Filing Date: **Mar. 13, 2020**
Int. Reg. No.: **DM/208084**
Int. Reg. Date: **Mar. 13, 2020**
Int. Reg. Pub. Date: **Sep. 18, 2020**

(51) **LOC (13) Cl.** **28-03**
(52) **U.S. Cl.**
USPC **D24/215**
(58) **Field of Classification Search**
USPC D24/185, 186, 188, 200, 211, 212–215
CPC A61H 2201/1253; A61H 7/007; A61H
2205/081; A61H 2205/086; A61H
15/0085; A61B 17/1325
See application file for complete search history.

(56) **References Cited**
U.S. PATENT DOCUMENTS
D678,539 S * 3/2013 Narson D24/200
D686,333 S * 7/2013 Innes D24/215
D696,407 S * 12/2013 Herman D24/188
D696,414 S * 12/2013 Tabe D24/215
D752,239 S * 3/2016 Stock D24/214
D758,600 S * 6/2016 Matsushita D24/200
D825,068 S * 8/2018 van den Dries D24/200
D825,069 S * 8/2018 Capobianco D24/200
D826,421 S * 8/2018 Janapol D24/215

D828,924 S * 9/2018 Maroney D24/200
D833,636 S * 11/2018 Lai D24/214
D833,637 S * 11/2018 Marshall D24/215
D846,137 S * 4/2019 Li D24/215
D850,642 S * 6/2019 Yokoyama D24/215
D866,781 S * 11/2019 Maroney D24/200
(Continued)

OTHER PUBLICATIONS

Facebook. Intense Lotus Massage—Power tree (Hinokibō) massage therapy. Nov. 3, 2020. <https://www.facebook.com/HeakyongLMT/videos/power-tree-hinokib%C5%8D-massage-therapy/4714847915255312/> (Year: 2020).*

(Continued)

Primary Examiner — Darcey E Gottschalk
(74) *Attorney, Agent, or Firm* — Norris McLaughlin, P.A.

(57) **CLAIM**

The ornamental design for a massage equipment, as shown and described.

DESCRIPTION

The patent or application file contains at least one drawing executed in color. Copies of this patent or patent application publication with color drawing(s) will be provided by the Office upon request and payment of the necessary fee.

- 1. Massage equipment
 - 1.1 : Front
 - 1.2 : Back
 - 1.3 : Top
 - 1.4 : Bottom
 - 1.5 : Right
 - 1.6 : Left
 - 1.7 : perspective view from above
 - 1.8 : perspective view from below
- The article relating to the present design is a massage equipment that can relax muscles and decrease fatigue of the body.

1 Claim, 8 Drawing Sheets
(8 of 8 Drawing Sheet(s) Filed in Color)

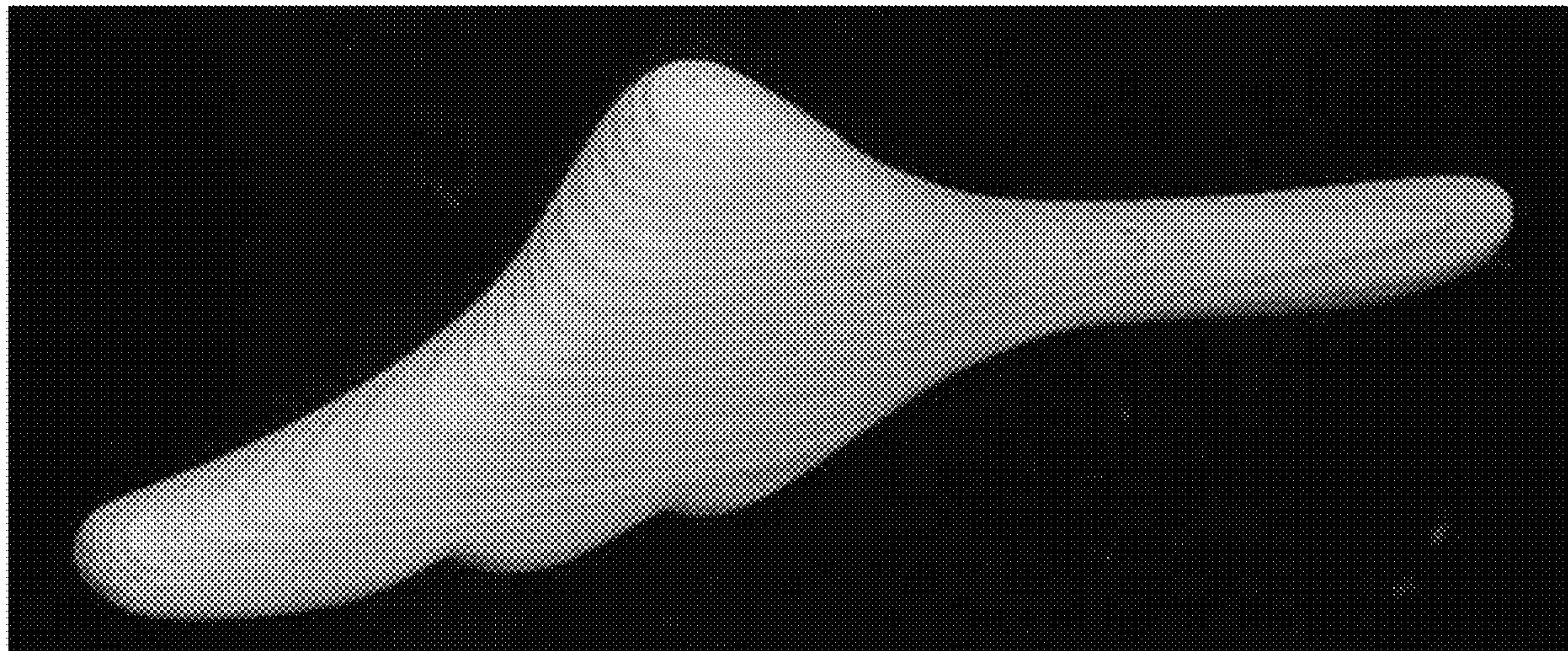

(56)

References Cited

U.S. PATENT DOCUMENTS

D878,615 S * 3/2020 Ankosko D24/200
D910,869 S * 2/2021 Xiong D24/215
2017/0340514 A1* 11/2017 Denisenko A61N 5/0619

OTHER PUBLICATIONS

Picuki. Post by @sensu_byhinokibo. 2019. <https://www.picuki.com/media/2085723444733433916> (Year: 2019).*

HinokiBō Japan. HinokiBō. No date specified. <https://www.bloomclassic.fr/EN/formations.php> (Year: 0).*

* cited by examiner

1.1

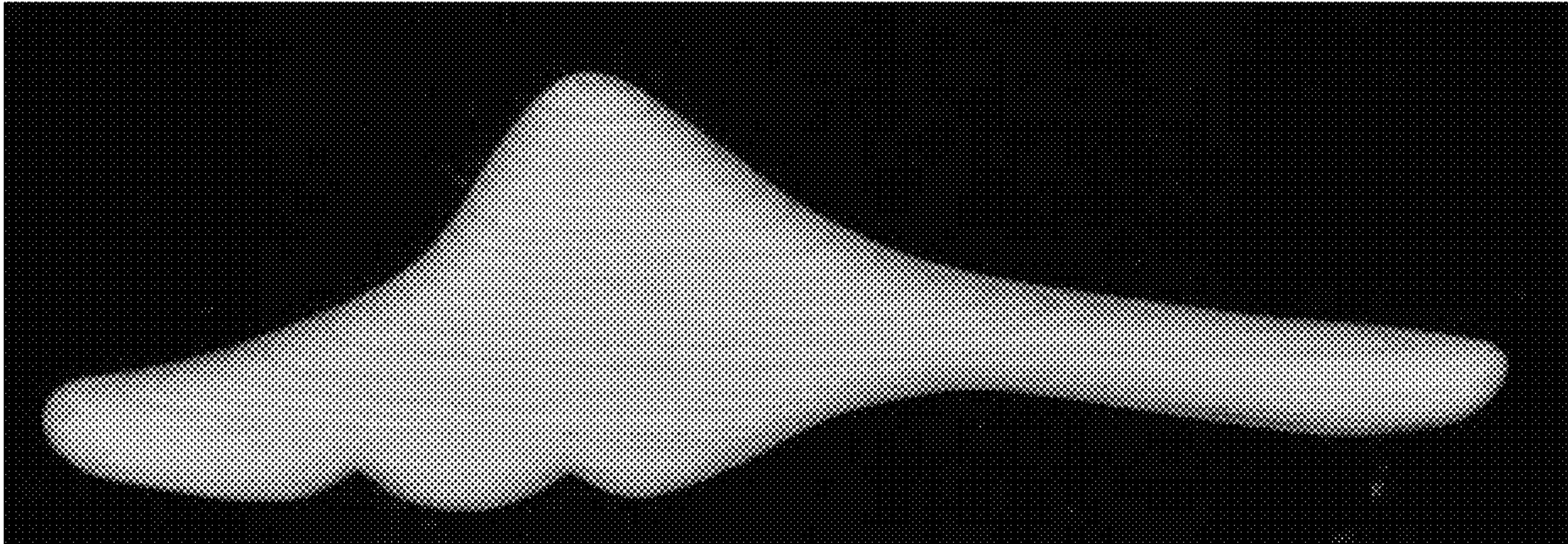

1.2

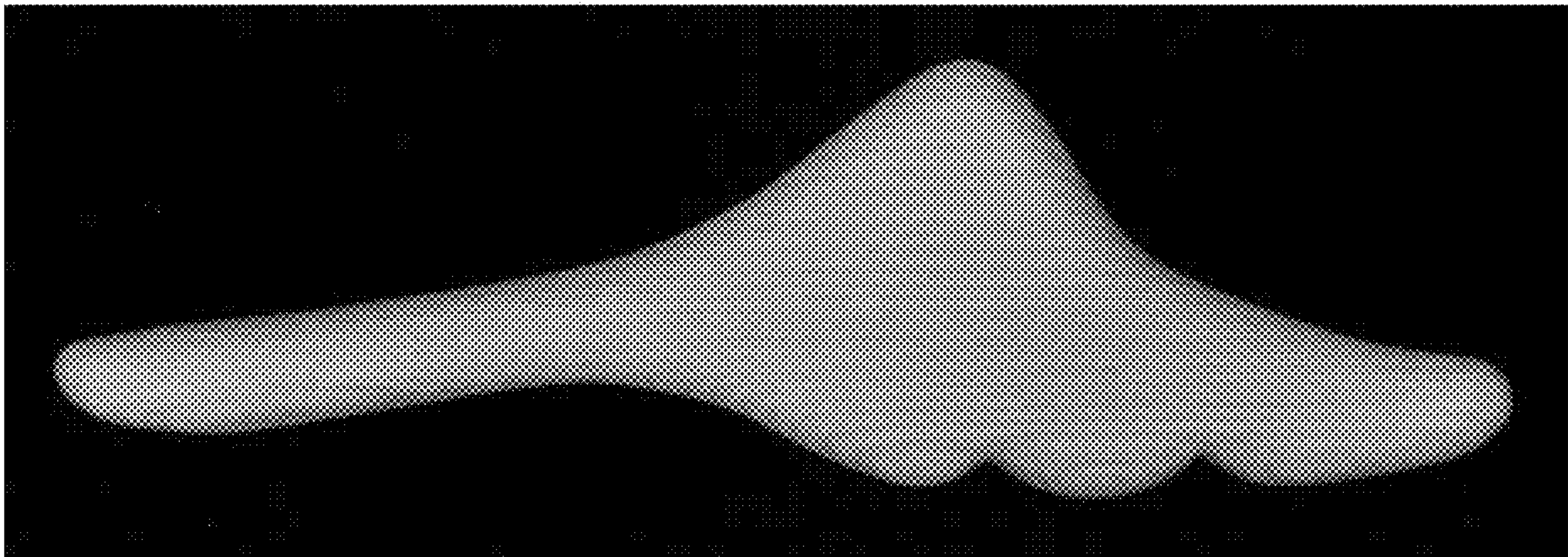

1.3

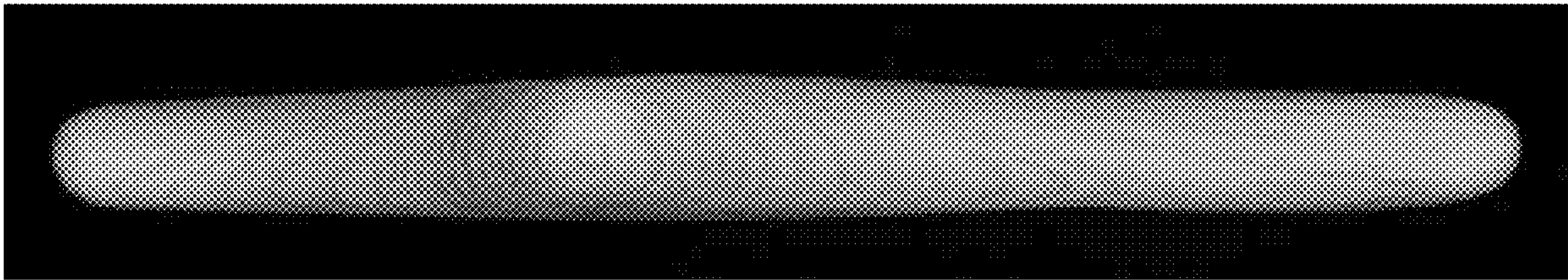

1.4

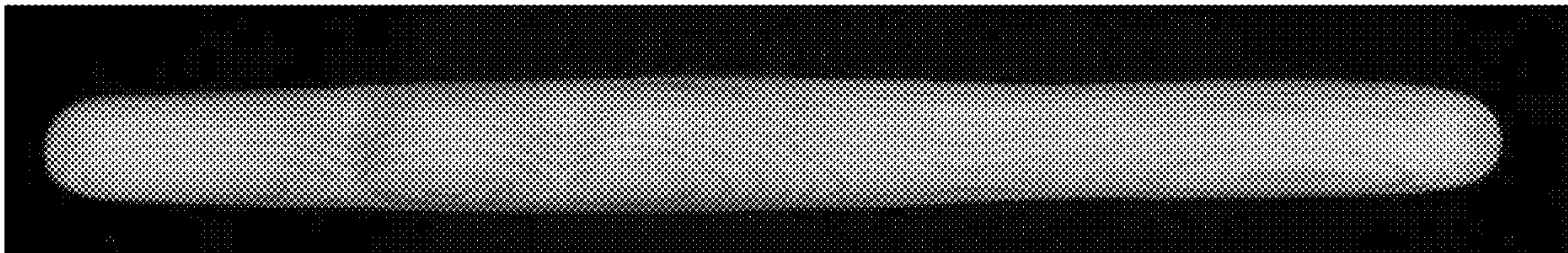

1.5

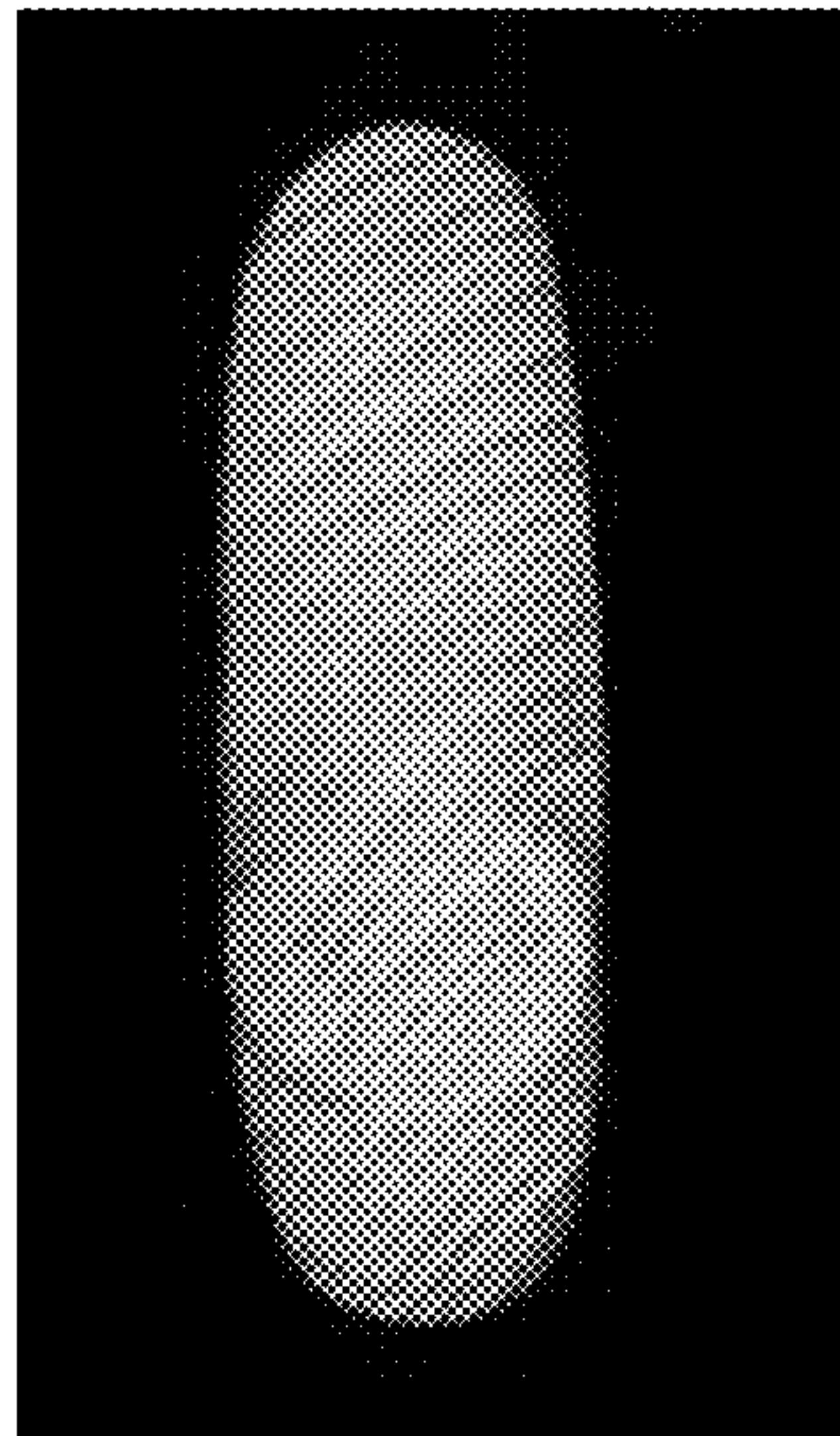

1.6

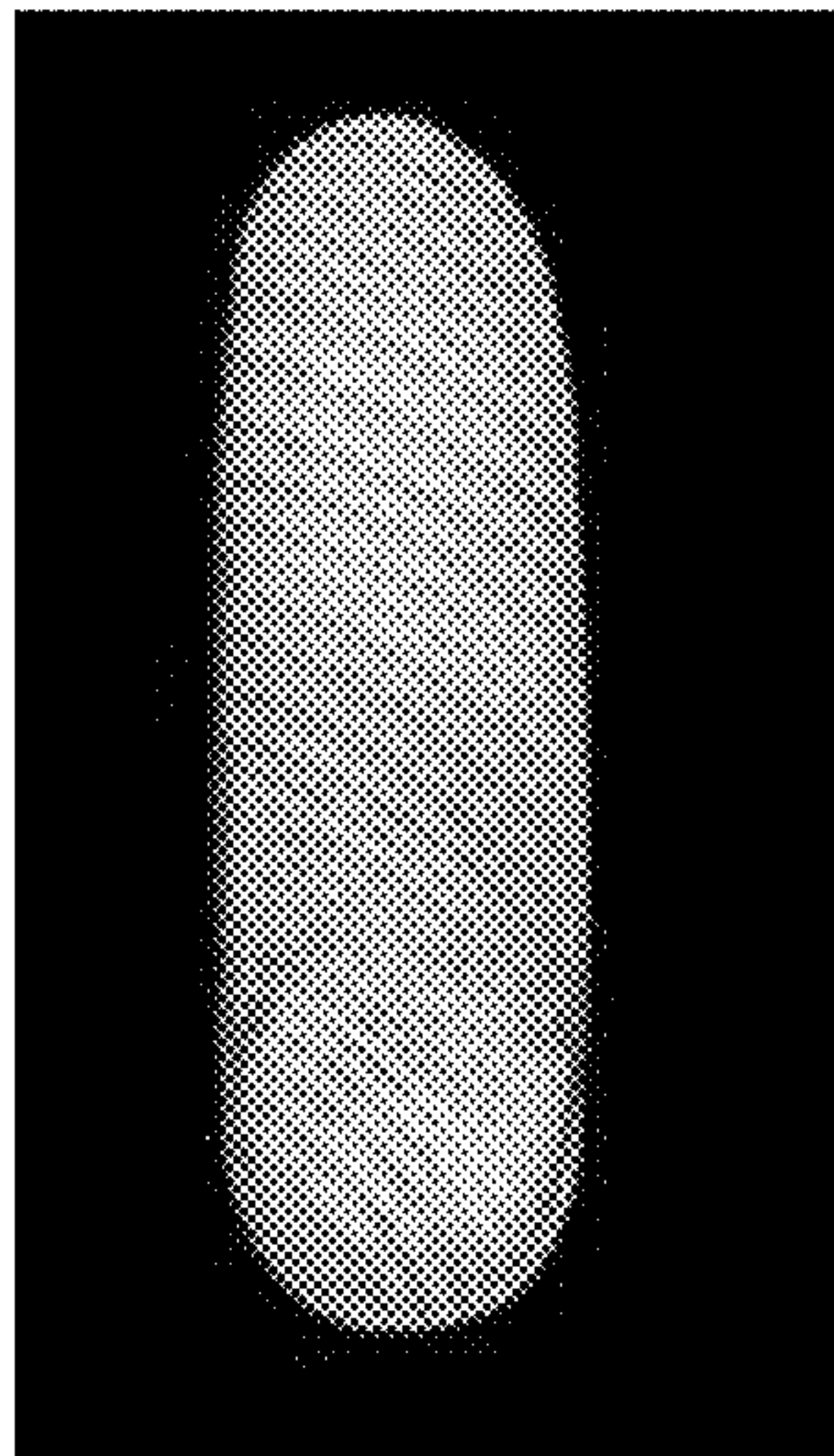

1.7

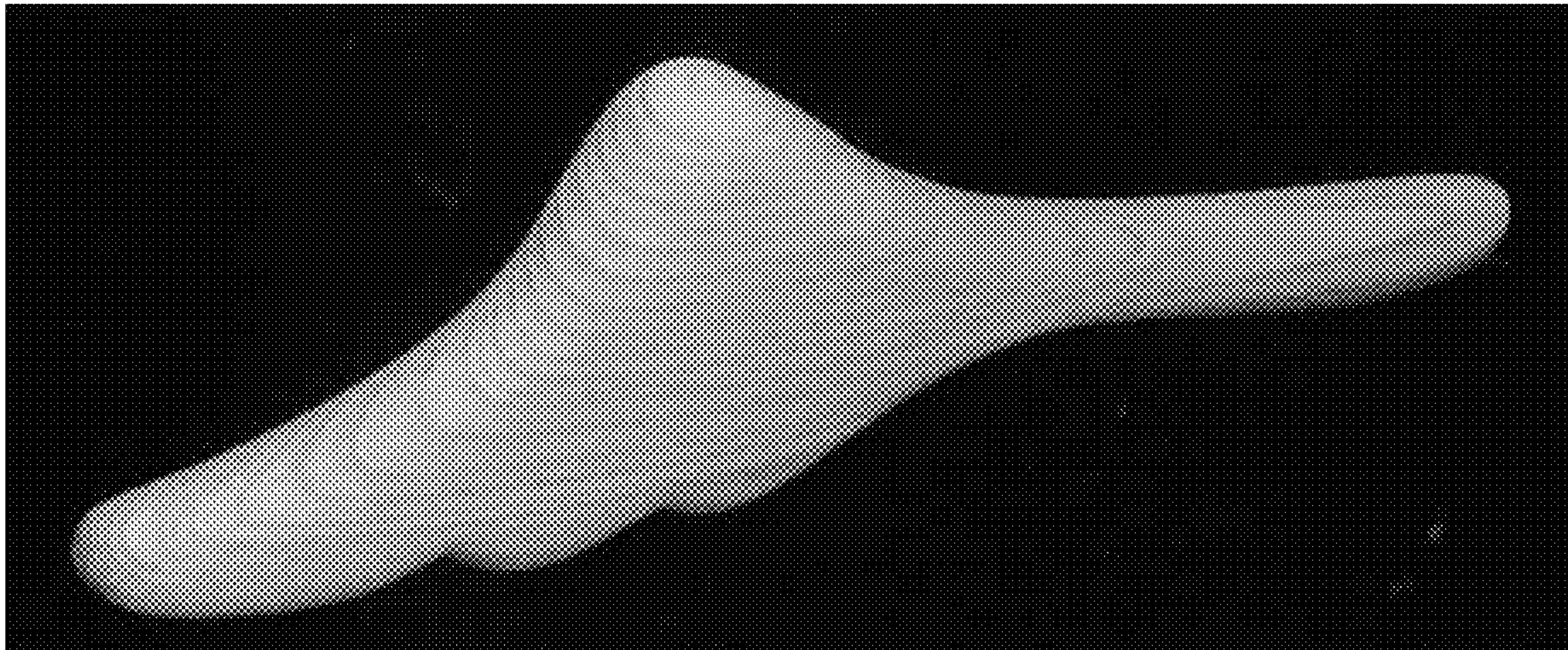

1.8

