



US00D953533S

(12) **United States Design Patent** (10) **Patent No.:** **US D953,533 S**
Ooshima et al. (45) **Date of Patent:** **** May 31, 2022**

(54) **OPERATION DEVICE FOR AN X-RAY APPARATUS**

D882,797 S * 4/2020 Avranches D24/158
D896,966 S * 9/2020 Roth D24/158
D945,624 S * 3/2022 Marteau D24/158

(71) Applicant: **Canon Medical Systems Corporation,**
Otagawa (JP)

FOREIGN PATENT DOCUMENTS

(72) Inventors: **Jun Ooshima,** Tochigi (JP); **Rika Harada,** Tokyo (JP)

CN	302710677	1/2014
CN	302710678	1/2014
CN	302850909	6/2014
CN	302938387	9/2014
CN	201730029797	* 11/2017
JP	1497936	5/2014
JP	1513443	12/2014
JP	1575402	5/2017
KR	30-0668487	11/2012
KR	30-0844229	3/2016
KR	30-0873897	3/2018

(73) Assignee: **Canon Medical Systems Corporation,**
Otagawa (JP)

(**) Term: **15 Years**

* cited by examiner

(21) Appl. No.: **29/758,246**

(22) Filed: **Nov. 13, 2020**

Primary Examiner — Anhdao Doan

(51) **LOC (13) Cl.** **24-01**

(74) *Attorney, Agent, or Firm* — Finnegan, Henderson, Farabow, Garrett & Dunner, L.L.P.

(52) **U.S. Cl.**
USPC **D24/158**

(58) **Field of Classification Search**
USPC D24/107, 158–161, 185, 186; D13/168;
D14/218
CPC .. A61B 6/03; A61B 6/035; A61B 5/05; A61B
5/055
See application file for complete search history.

(57) **CLAIM**

The ornamental design for an operation device for an X-ray apparatus, as shown and described.

DESCRIPTION

(56) **References Cited**

U.S. PATENT DOCUMENTS

D548,344 S *	8/2007	Ogiwara	D24/158
D685,093 S *	6/2013	Shimizu	D24/158
D723,693 S	3/2015	Banryu		
D727,506 S	4/2015	Tan et al.		
D781,249 S *	3/2017	Park	D13/168
D790,710 S *	6/2017	Kim	D24/158
D822,833 S *	7/2018	Doerre	D24/158

FIG. 1 is a perspective view of an operation device for an X-ray apparatus showing our new design; FIG. 2 is a front elevational view thereof; FIG. 3 is a rear elevational view thereof; FIG. 4 is a right-side elevational view thereof; FIG. 5 is a left-side elevational view thereof; FIG. 6 is a top plan view thereof; and, FIG. 7 is a bottom plan view thereof.

1 Claim, 7 Drawing Sheets

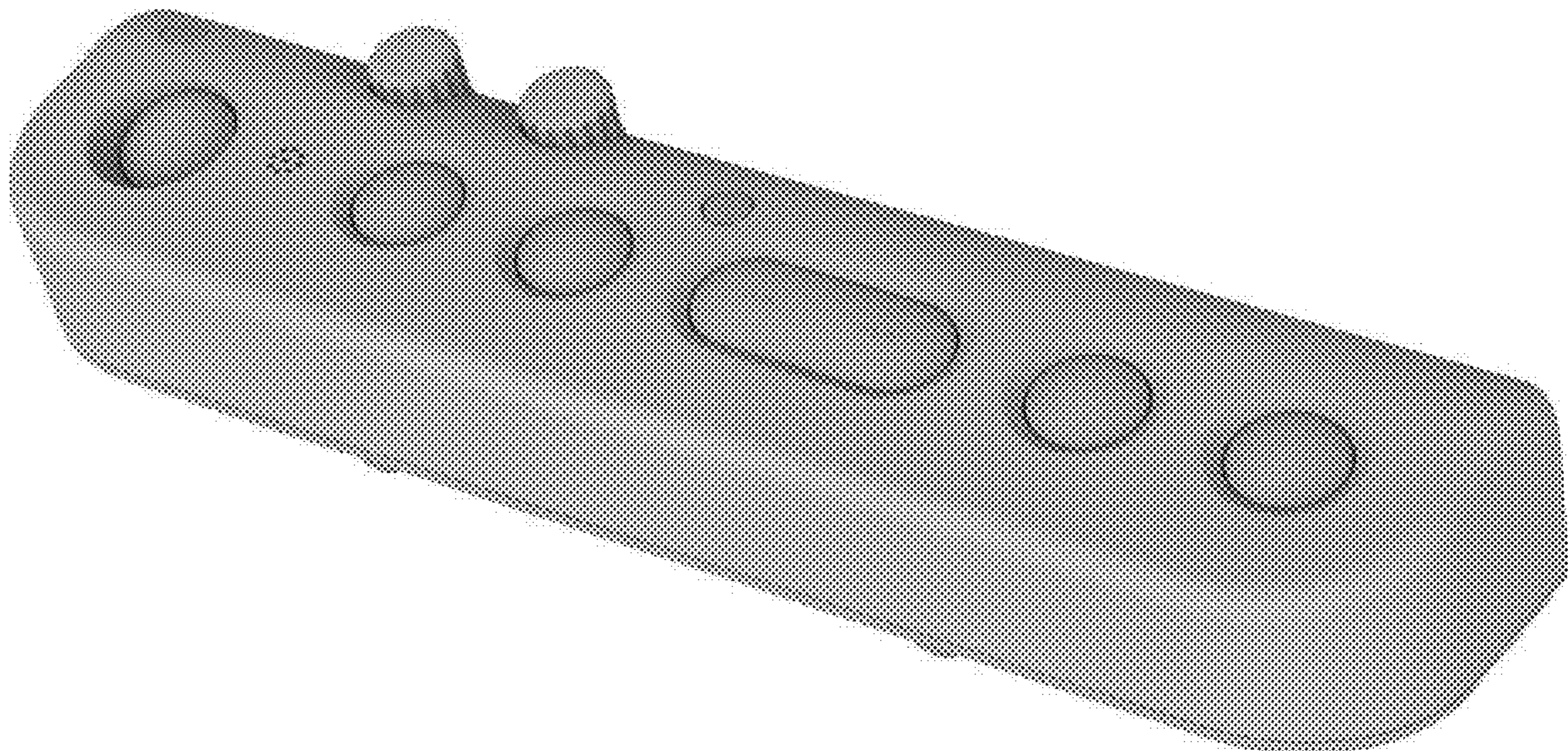

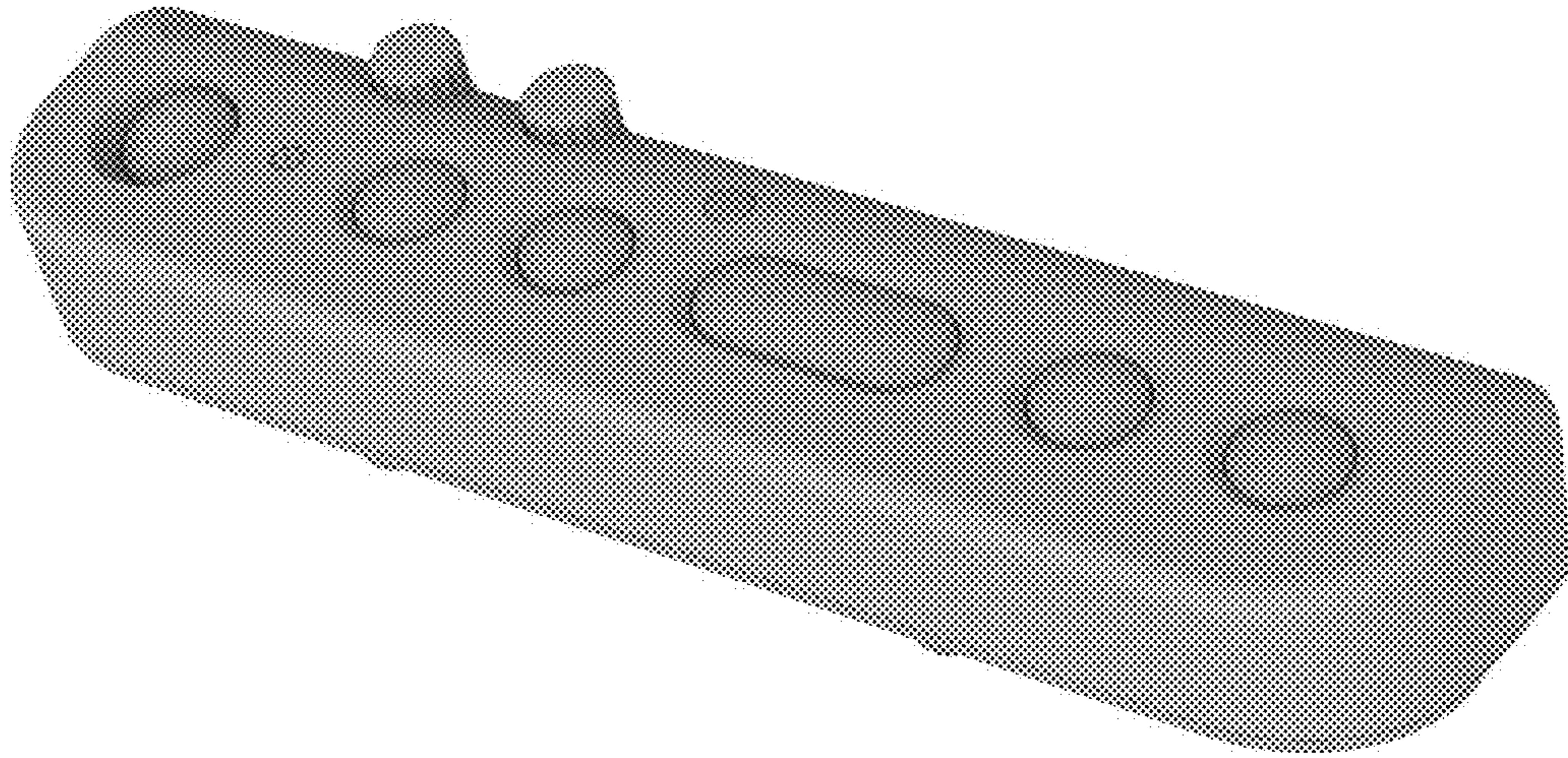

FIG.1

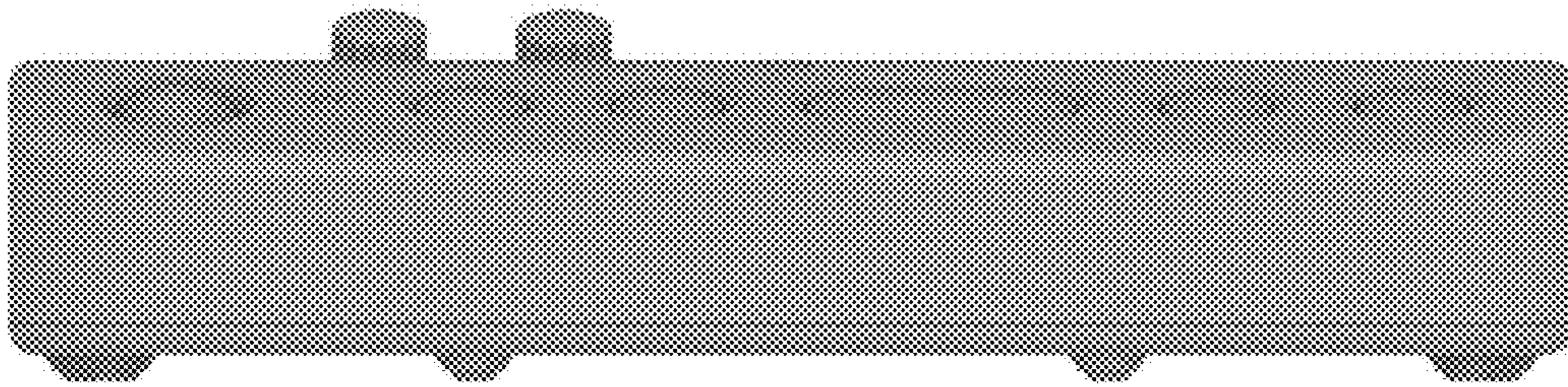

FIG.2

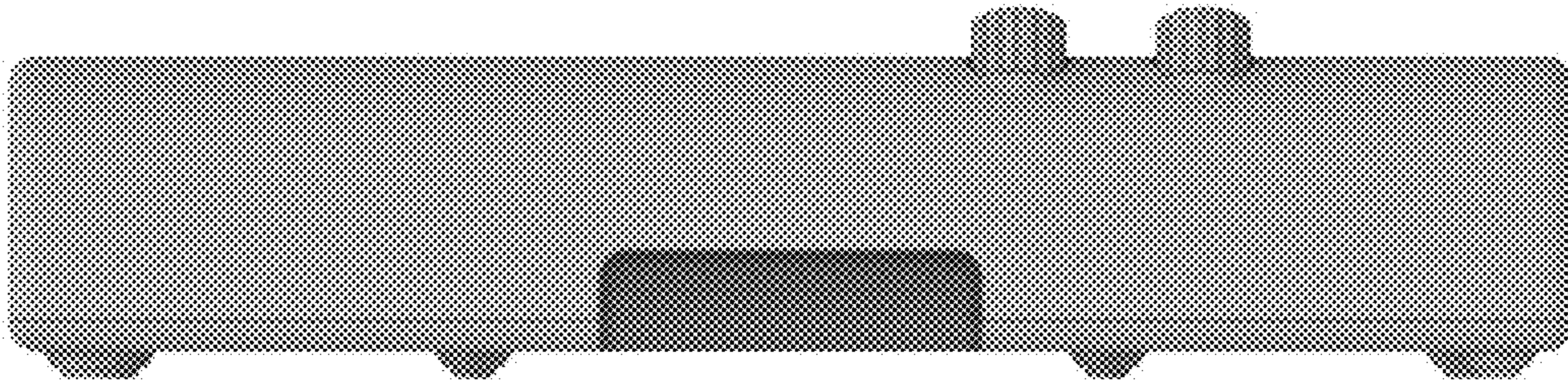

FIG.3

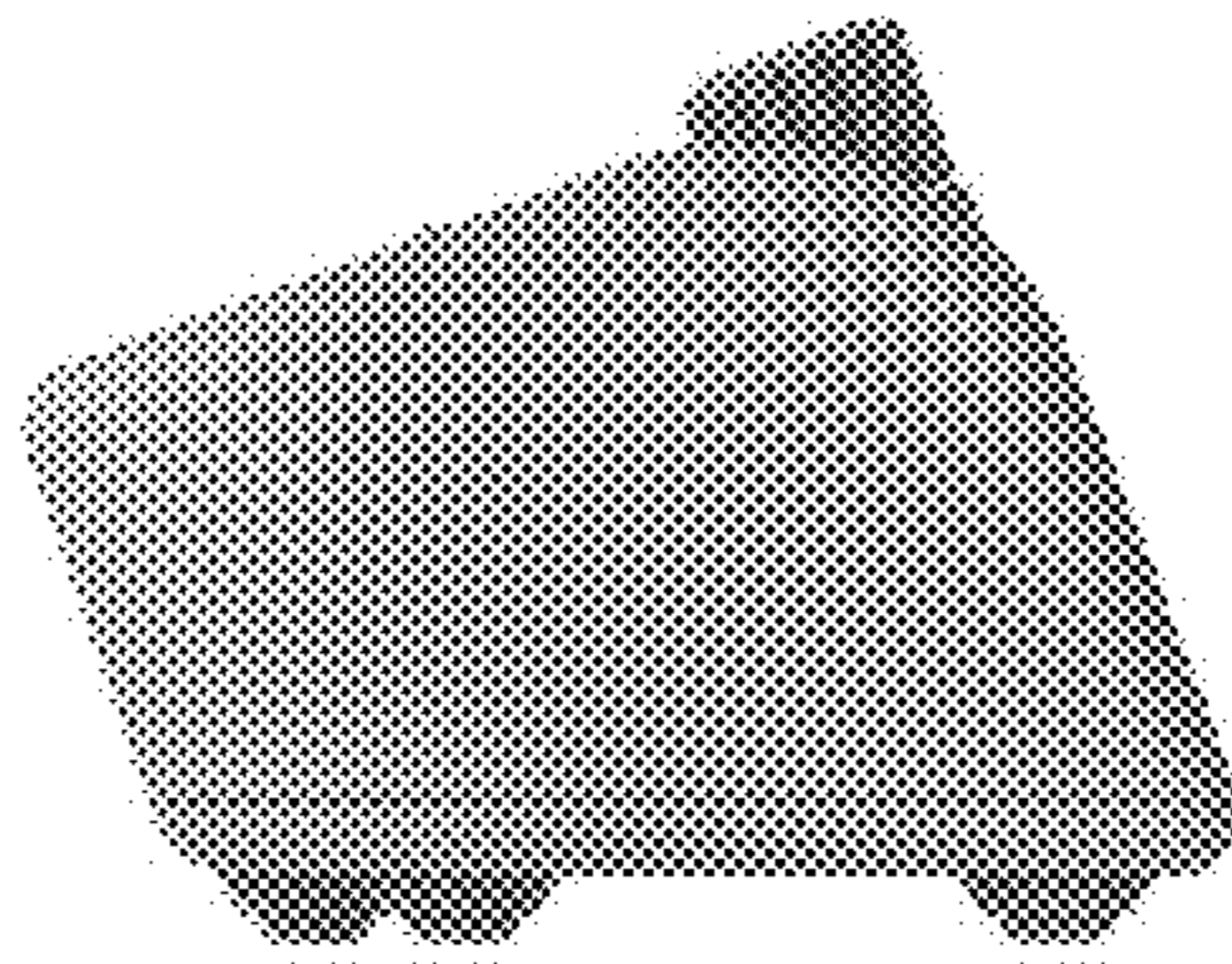

FIG.4

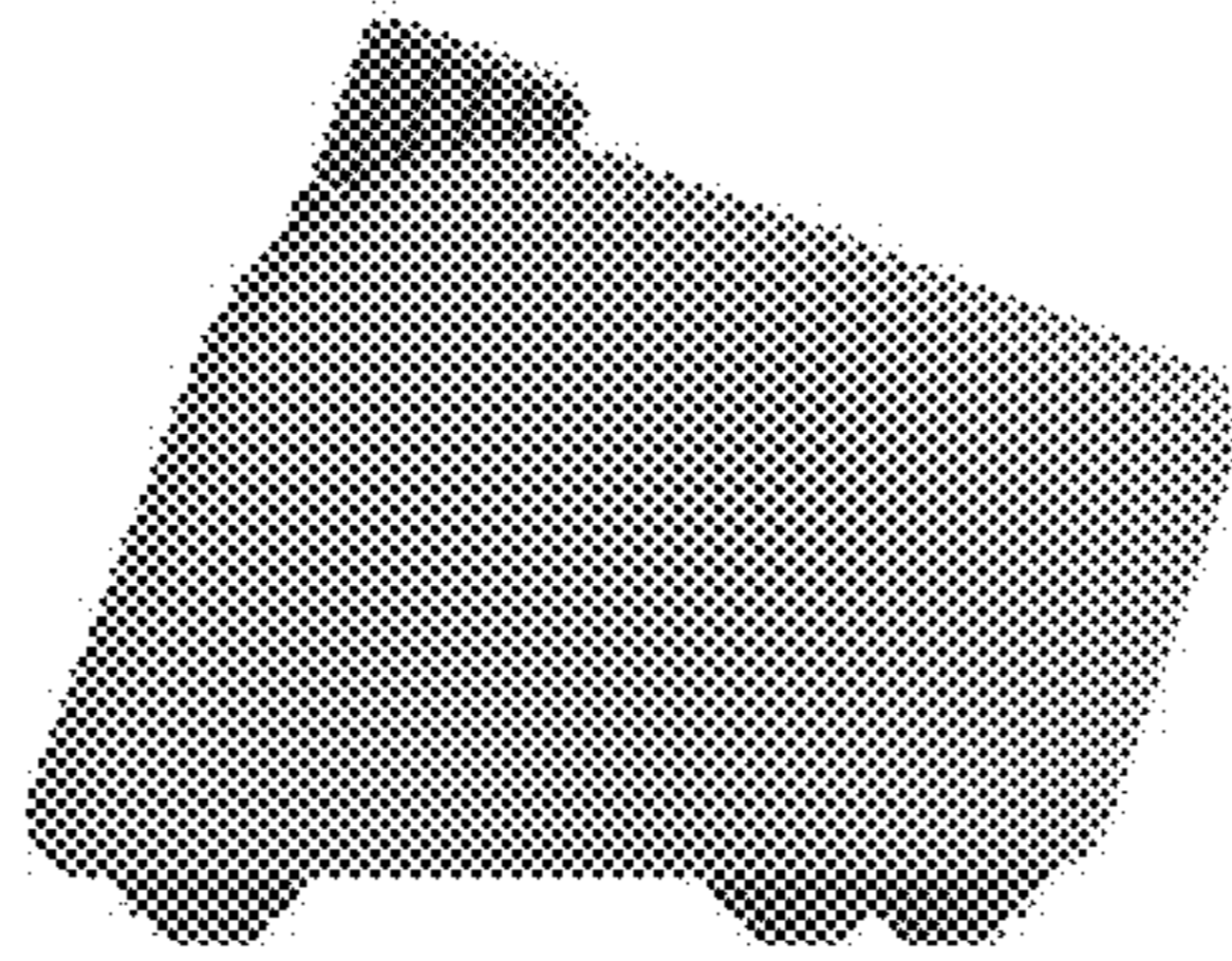

FIG.5

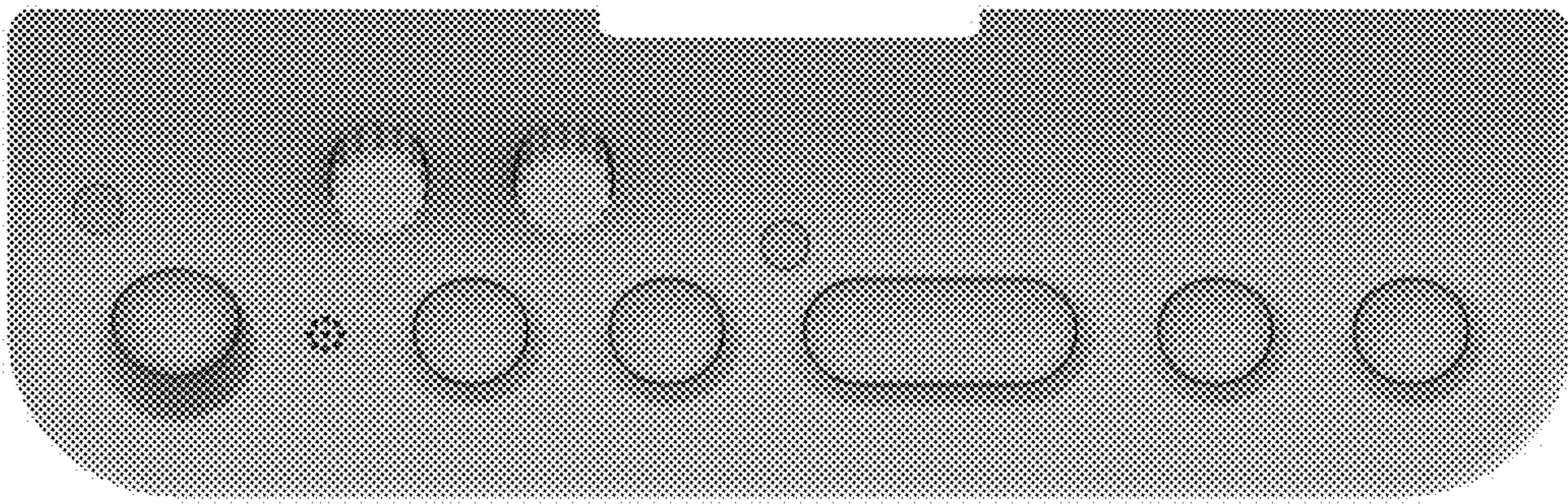

FIG. 6

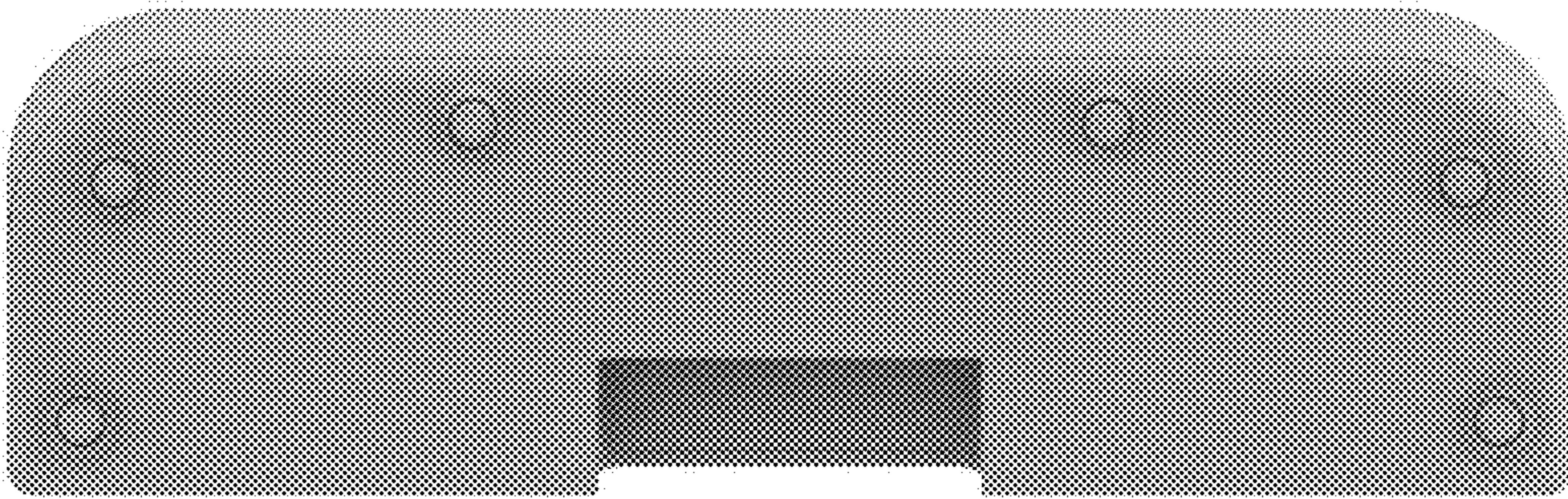

FIG.7