



US00D953415S

(12) **United States Design Patent** (10) **Patent No.:** **US D953,415 S**
Inada (45) **Date of Patent:** **** May 31, 2022**

(54) **PRINTER**

FOREIGN PATENT DOCUMENTS

(71) Applicant: **BROTHER INDUSTRIES, LTD.**,
Nagoya (JP)

EM 007505987-0001 * 1/2020
IN 333259-001-0001 * 9/2020

(72) Inventor: **Toshiya Inada**, Nagoya (JP)

OTHER PUBLICATIONS

(73) Assignee: **BROTHER INDUSTRIES, LTD.**,
Nagoya (JP)

Canon Selphy CP1300 Wireless Compact Photo Printer, p. 13, 2017,
Amazon.com_29721079 and 29721083—<https://www.amazon.com/Canon-Wireless-Compact-AirPrint-Printing/dp/B073YGGJ636?th=1>
(Year: 2017).*

(**) Term: **15 Years**

(21) Appl. No.: **29/721,079**

(Continued)

(22) Filed: **Jan. 17, 2020**

Primary Examiner — Jennifer L Rempfer
Assistant Examiner — Danielle Nichole Bowly

(30) **Foreign Application Priority Data**

(74) *Attorney, Agent, or Firm* — Oliff PLC

Jul. 18, 2019 (JP) 2019-016144

(51) **LOC (13) Cl.** **14-02**

(57) **CLAIM**

(52) **U.S. Cl.**
USPC **D18/50**

The ornamental design for a printer, as shown and described.

(58) **Field of Classification Search**

USPC ... D18/4.1, 4.4, 4.6, 34.1, 6, 7, 14, 19, 34.3,
D18/34.7, 34.8, 34.9, 36, 37, 38, 39, 46,
D18/47, 48, 49, 50, 53, 54, 55, 56, 59;
D14/300, 301, 302, 303, 307, 308, 314,
D14/321, 365, 445, 446; D15/122, 135,
D15/138, 145, 146
CPC H04N 1/00278; B26D 1/045; B26D 1/065;
B41J 15/044; B41J 2/1752; B41J 29/02;
B41J 29/08; B41J 17/00; B41J 15/42;
B41J 15/12; B41J 11/58; B41J 3/4075;
B29C 47/12

See application file for complete search history.

DESCRIPTION

FIG. 1 is a perspective view of the printer;
FIG. 2 is a front elevational view thereof;
FIG. 3 is a top plan view thereof;
FIG. 4 is a left-side elevational view thereof;
FIG. 5 is a right-side elevational view thereof;
FIG. 6 is a rear elevational view thereof;
FIG. 7 is a bottom plan view thereof;
FIG. 8 is a cross-sectional view thereof between line 8A-8A
in FIG. 2 and line 8B-8B in FIG. 3; and,
FIG. 9 is a detail view of the portion indicated as “9” in FIG.
8.

The evenly spaced broken lines depict unclaimed parts of
the printer and form no part of the claimed design. The
dot-dash chain lines forming a rectangular shaped box
around a portion of FIG. 8 depict an area shown as a detail
view in FIG. 9, and form no part of the claimed design.

(56) **References Cited**

U.S. PATENT DOCUMENTS

D371,387 S * 7/1996 Woock D14/341
D507,592 S * 7/2005 Mizusugi D18/4.1
D530,363 S * 10/2006 Hattori D18/55
D531,207 S * 10/2006 Hattori D18/55

(Continued)

1 Claim, 7 Drawing Sheets

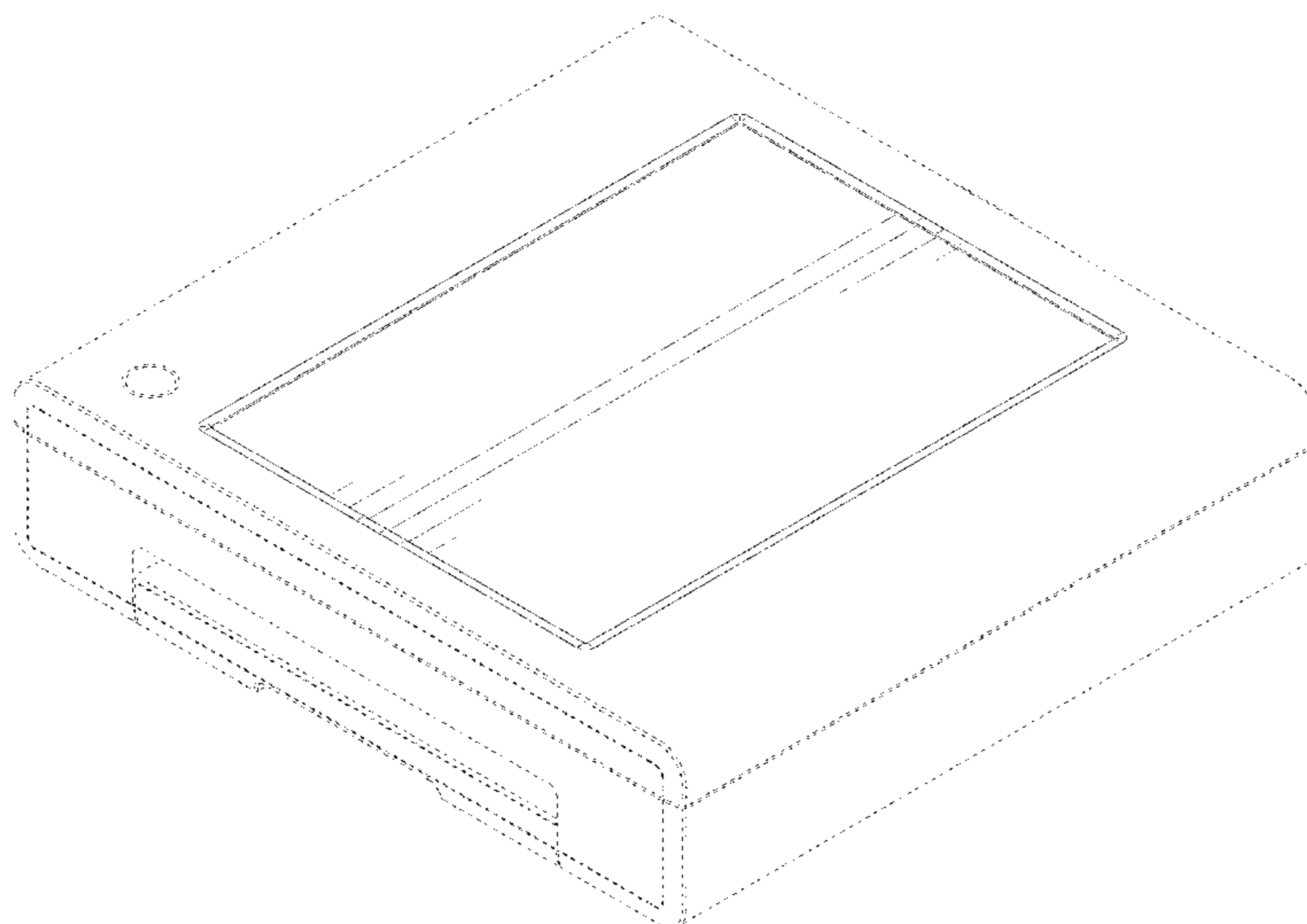

(56)

References Cited

U.S. PATENT DOCUMENTS

D541,849	S	*	5/2007	King	D18/50
D558,262	S	*	12/2007	Hong	D18/50
D619,647	S	*	7/2010	Horito	D18/50
D705,861	S	*	5/2014	Tjin	D18/50
D722,051	S	*	2/2015	Inada	D14/341
D727,328	S	*	4/2015	Nanno	D14/421
D727,902	S	*	4/2015	Saulnier, III	D14/385
D745,088	S	*	12/2015	Kim	D18/50
D751,143	S	*	3/2016	Kim	D18/50
D757,163	S	*	5/2016	Kim	D18/50
D761,901	S	*	7/2016	Kim	D18/41
D763,352	S	*	8/2016	Kim	D18/56
D771,050	S	*	11/2016	Morgeneier	D14/426
D818,040	S	*	5/2018	Martin	D18/56
D842,302	S	*	3/2019	Man	D14/420
D864,200	S	*	10/2019	Holman, IV	D14/384
D878,217	S	*	3/2020	Dovas	D10/38
D907,696	S	*	1/2021	Chau	D18/4.6
D908,237	S	*	1/2021	Tan	D24/216
D916,955	S	*	4/2021	Lee	D18/4.6
D917,610	S	*	4/2021	Chen	D18/4.4
D938,041	S	*	12/2021	Wang	D24/167
D939,499	S	*	12/2021	Lin	D14/344

OTHER PUBLICATIONS

Canon Selphy CP1300, p. 4, 2018—Best Buy-29721079 and 29721083—<https://www.bestbuy.com/site/canon-selphy-cp1300-wireless-compact-photo-printer-white/6045700.p?skuId=6045700> (Year: 2018).*

* cited by examiner

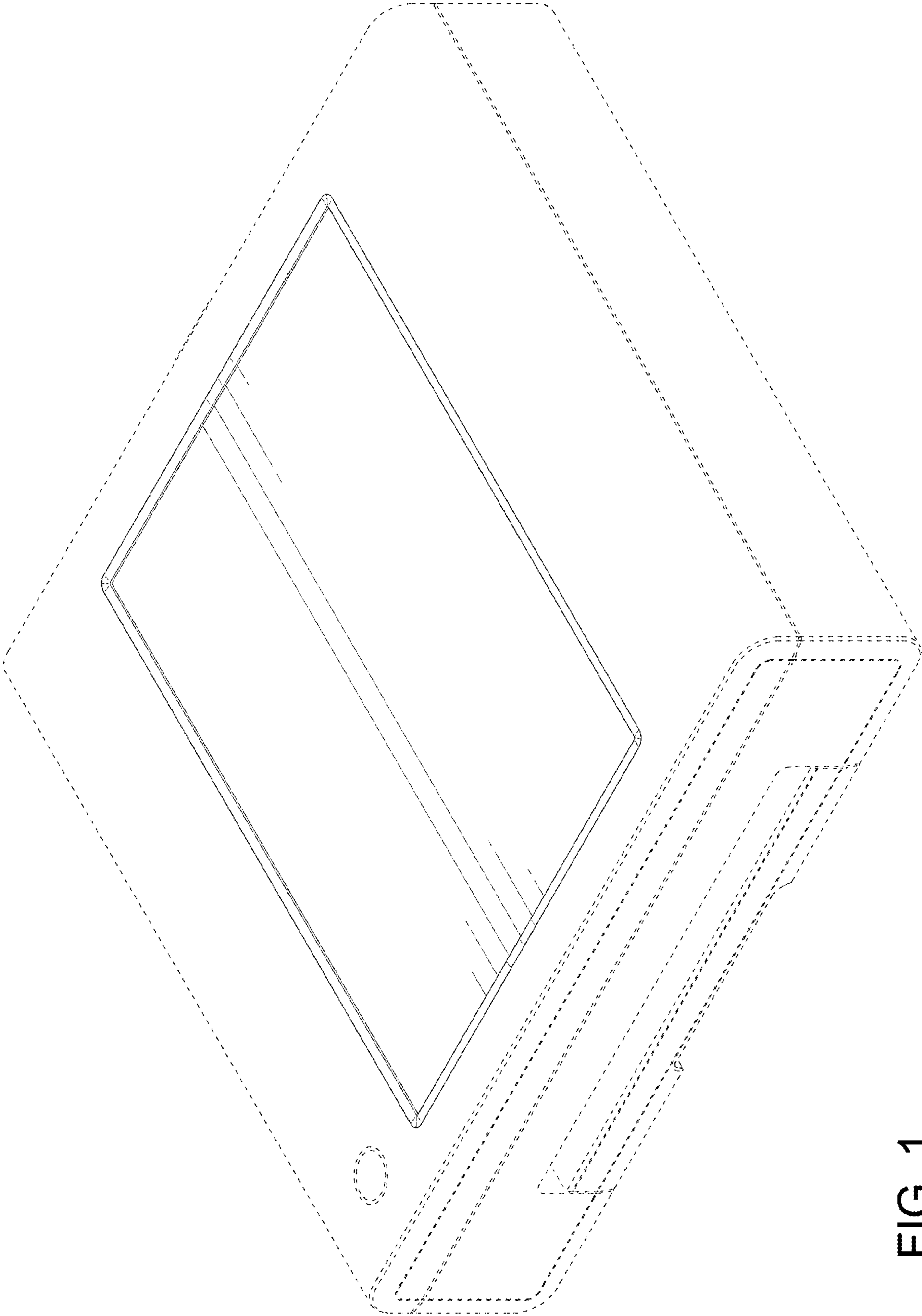

FIG. 1

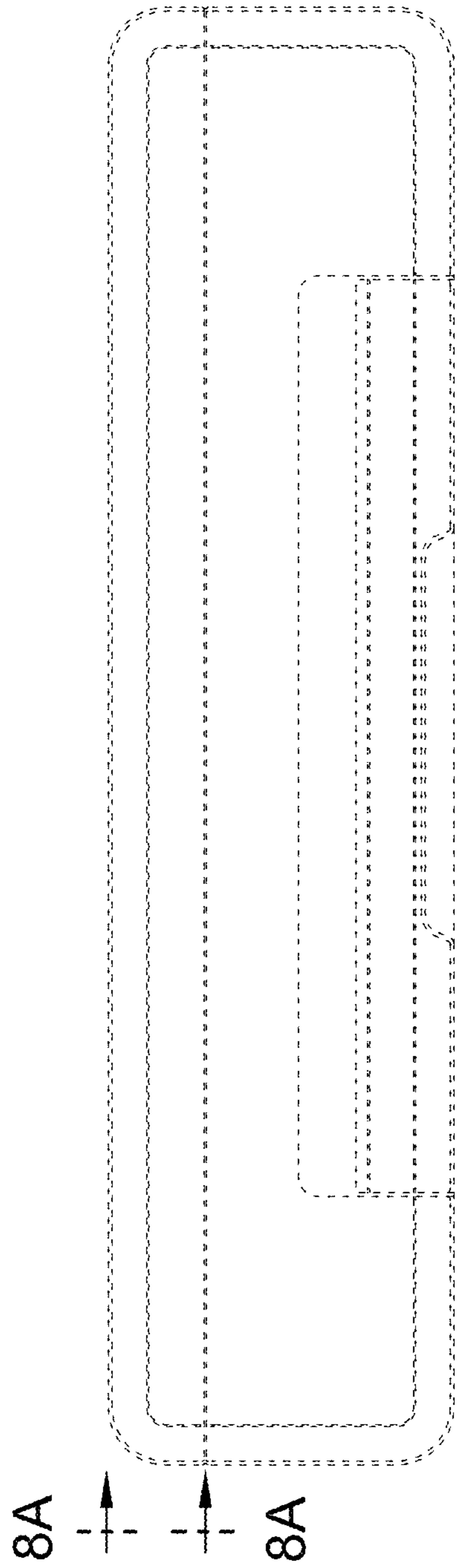

FIG. 2

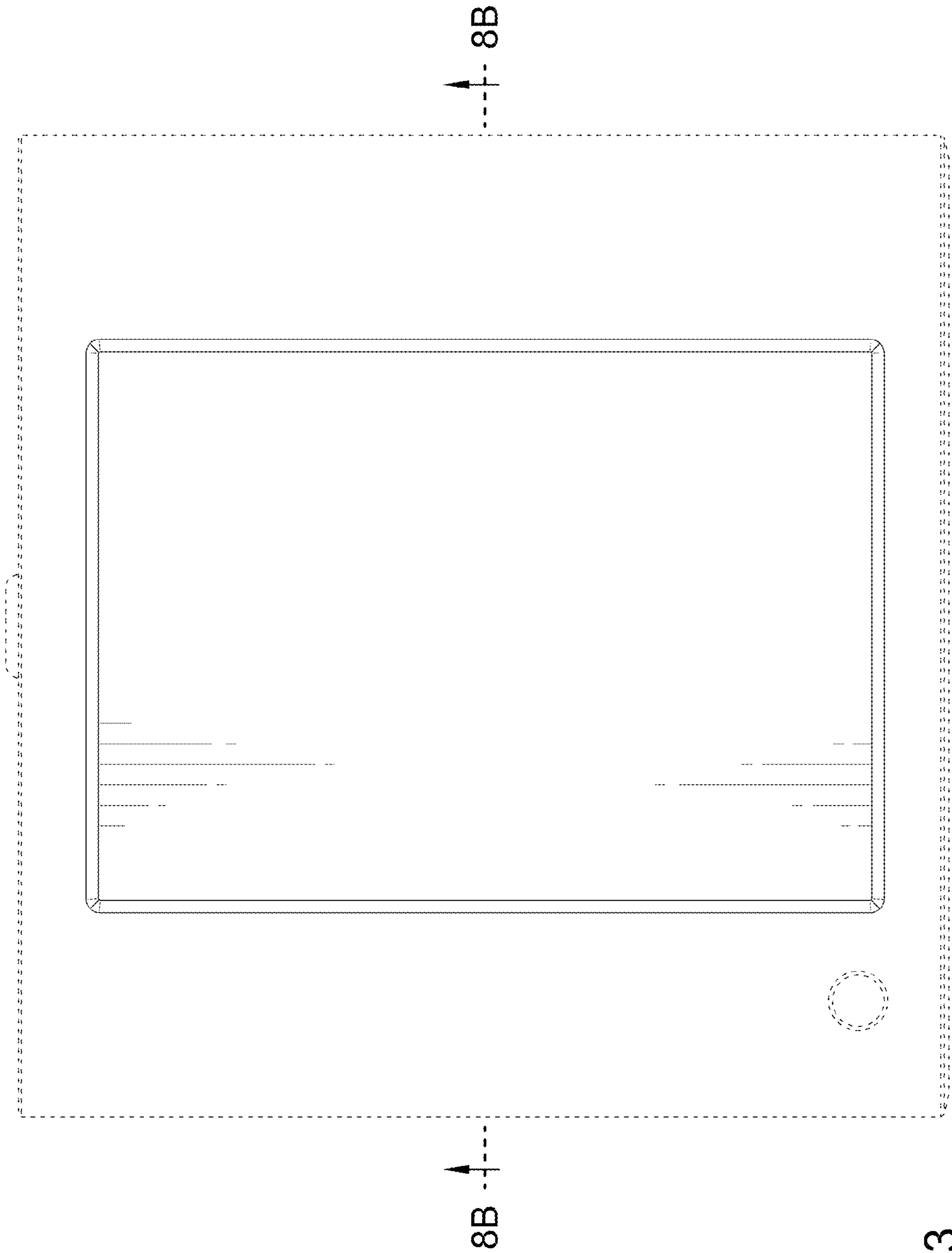

FIG. 3

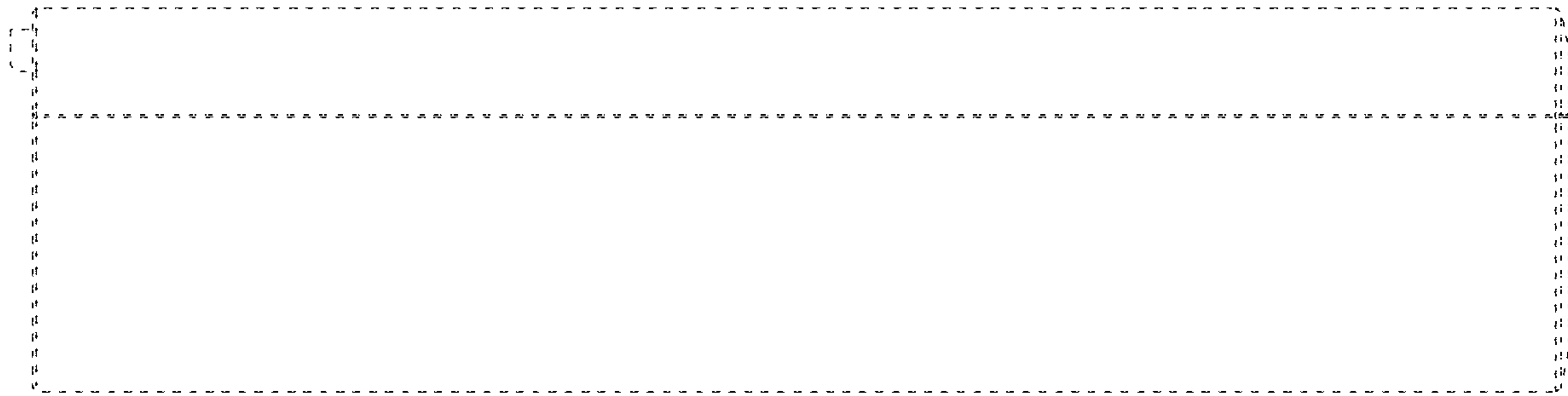

FIG. 4

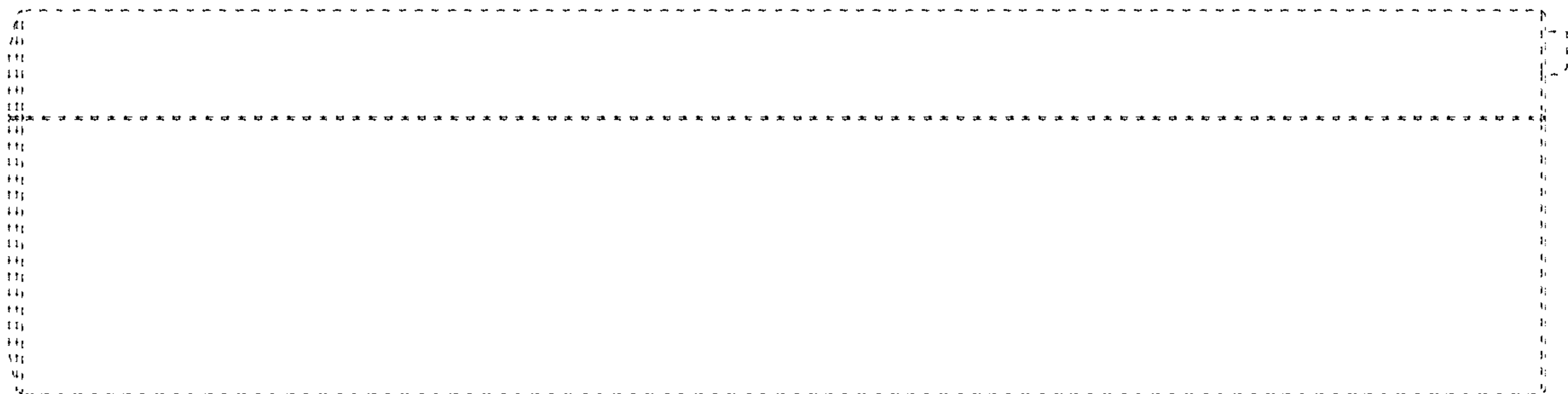

FIG. 5

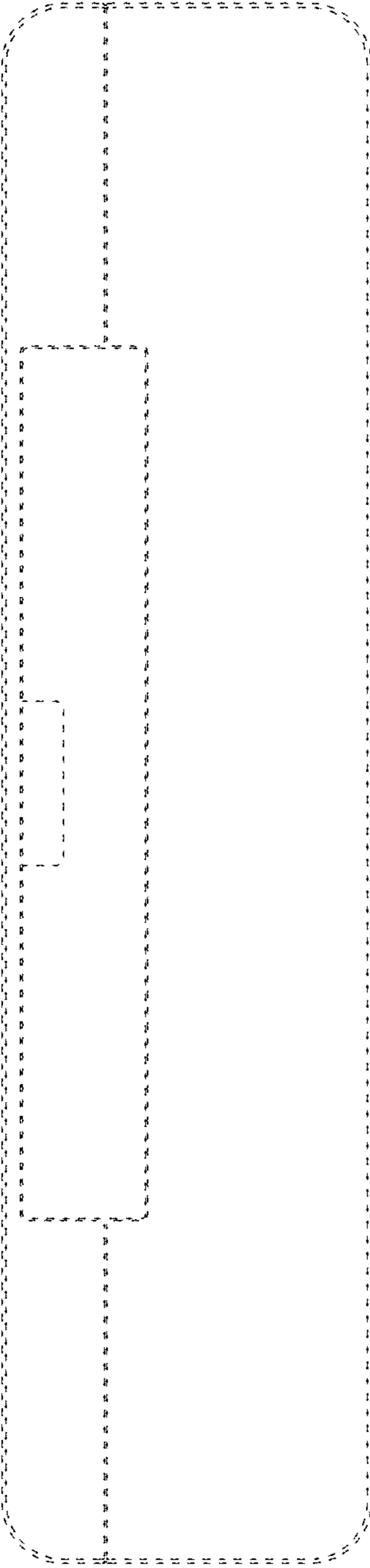

FIG. 6

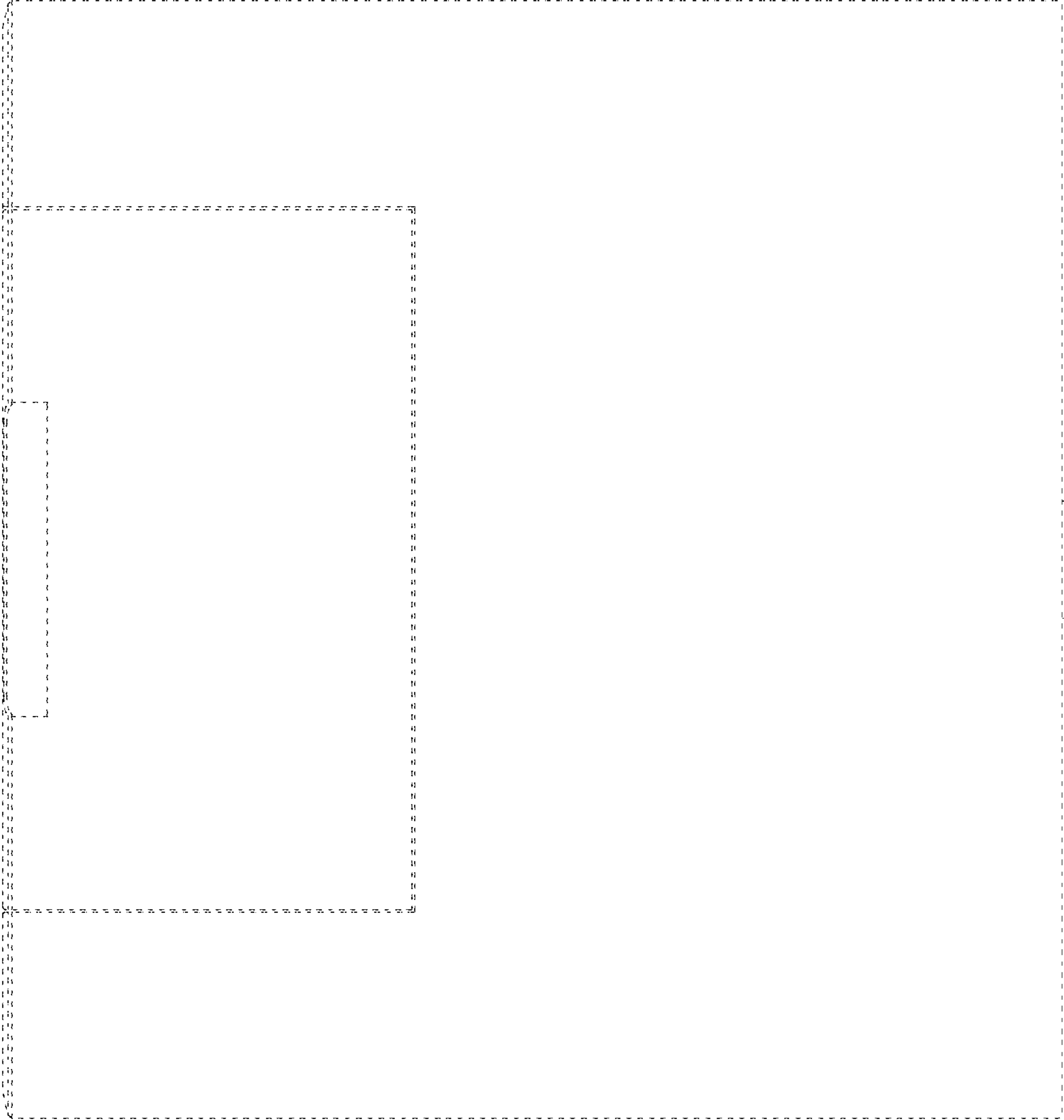

FIG. 7

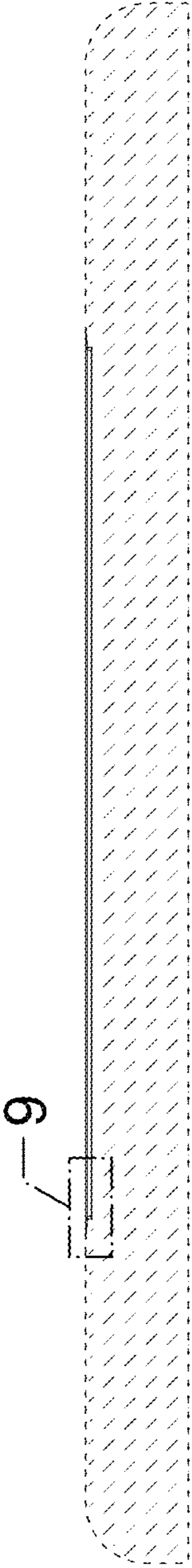

FIG. 8

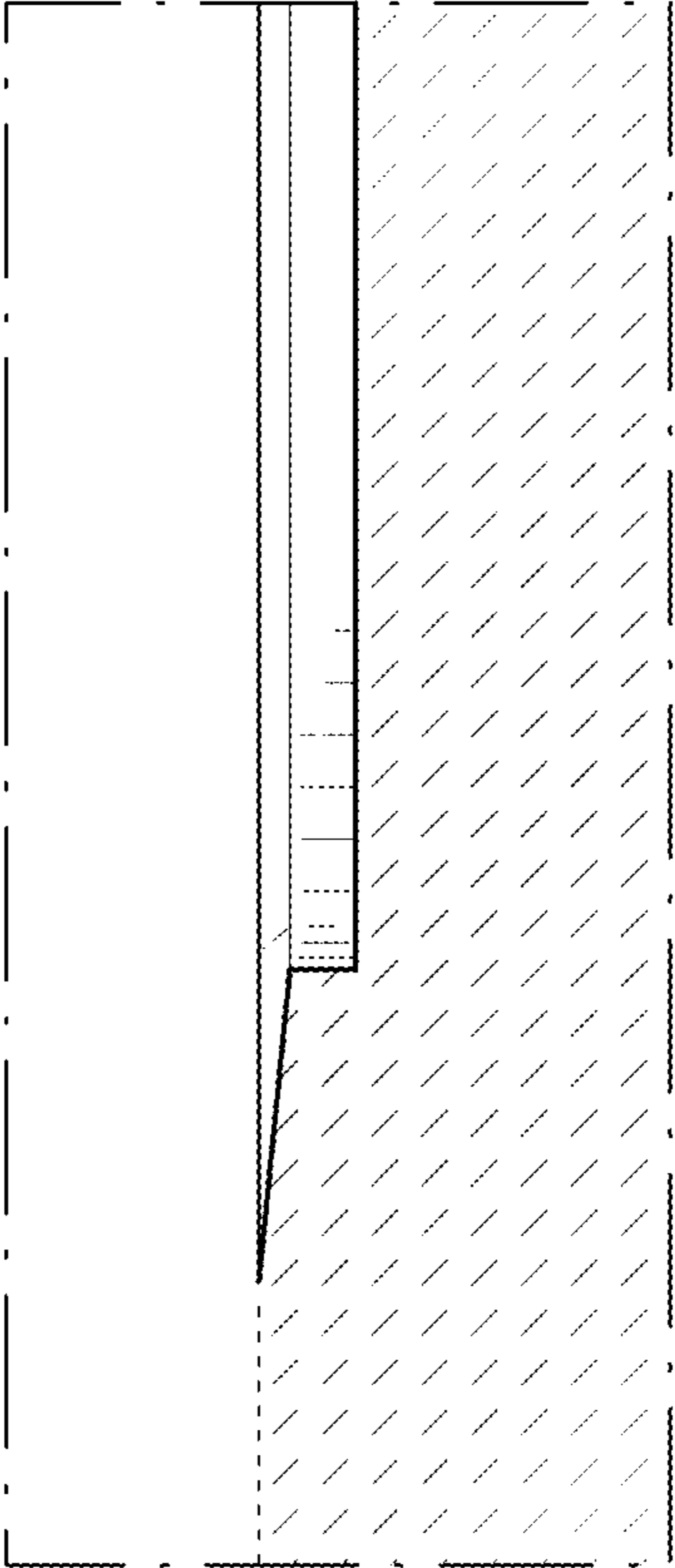

FIG. 9