



US00D953250S

(12) **United States Design Patent** (10) **Patent No.:** **US D953,250 S**
Kristen (45) **Date of Patent:** **** May 31, 2022**

(54) **VEHICLE TIRE**
(71) Applicant: **Continental Reifen Deutschland GmbH**, Hannover (DE)
(72) Inventor: **Florian Kristen**, Hannover (DE)
(**) Term: **15 Years**
(21) Appl. No.: **35/511,145**
(22) Filed: **Dec. 30, 2020**
(80) **Hague Agreement Data**
Int. Filing Date: **Dec. 30, 2020**
Int. Reg. No.: **DM/212078**
Int. Reg. Date: **Dec. 30, 2020**
Int. Reg. Pub. Date: **Jan. 15, 2021**
(51) **LOC (13) Cl.** **12-15**
(52) **U.S. Cl.**
USPC **D12/595**
(58) **Field of Classification Search**
USPC D12/521, 579, 580, 586, 587, 588, 594,
D12/595, 600, 601
CPC .. B60C 11/0306; B60C 11/0309; B60C 11/04
See application file for complete search history.

(56) **References Cited**
U.S. PATENT DOCUMENTS
D265,302 S * 7/1982 Kojima D12/590
D313,212 S * 12/1990 Hamada D12/603
D451,860 S * 12/2001 Schuster D12/900
6,446,689 B1 * 9/2002 Elkurd B60C 11/033
152/902
D511,741 S * 11/2005 Cazin-Bourguignon D12/601
D605,108 S * 12/2009 Brown D12/588
D647,040 S * 10/2011 Mathonet D12/588
D668,601 S * 10/2012 Brown, IV D12/588
D728,462 S * 5/2015 Mathonet D12/595
D730,273 S * 5/2015 Schimmoeller D12/601

D738,813 S * 9/2015 Wang D12/601
D758,293 S * 6/2016 Kitajima D12/588
D770,371 S * 11/2016 Mathonet D12/588
D787,434 S * 5/2017 Oji D12/595
D788,693 S * 6/2017 Westaway D12/600
D792,839 S * 7/2017 Maxwell D12/595
D850,360 S * 6/2019 Davenport D12/600
D868,680 S * 12/2019 Becker D12/595
D870,647 S * 12/2019 Wang D12/521
D876,330 S * 2/2020 Poling D12/601
D886,709 S * 6/2020 Wang D12/521
D892,034 S * 8/2020 Wang D12/595
D892,720 S * 8/2020 Wang D12/601
D894,110 S * 8/2020 Kanamura D12/595
10,730,351 B2 * 8/2020 Fujii B60C 11/0306
D919,555 S * 5/2021 Zhang D12/521
D922,309 S * 6/2021 Poling D12/601
D926,109 S * 7/2021 de Briey-Terlinden D12/531
D929,313 S * 8/2021 Smith D12/595
D930,569 S * 9/2021 Yu D12/604
D935,383 S * 11/2021 Sadananda D12/584
11,207,923 B2 * 12/2021 Yasunaga B60C 11/1236
D940,061 S * 1/2022 Davis D12/601
D940,641 S * 1/2022 Guilford D12/588

* cited by examiner
Primary Examiner — Darlington Ly

(57) **CLAIM**
The ornamental design for a vehicle tire, as shown and described.

DESCRIPTION
1. Vehicle tire
1.1 is a perspective view of a vehicle tire embodying my new design;
1.2 is a partial and enlarged front elevation view thereof;
1.3 is a left side elevation view thereof;
1.4 is a right side elevation view thereof;
1.5 is a front elevation view thereof; and
1.6 is a top plan view thereof.

1 Claim, 6 Drawing Sheets

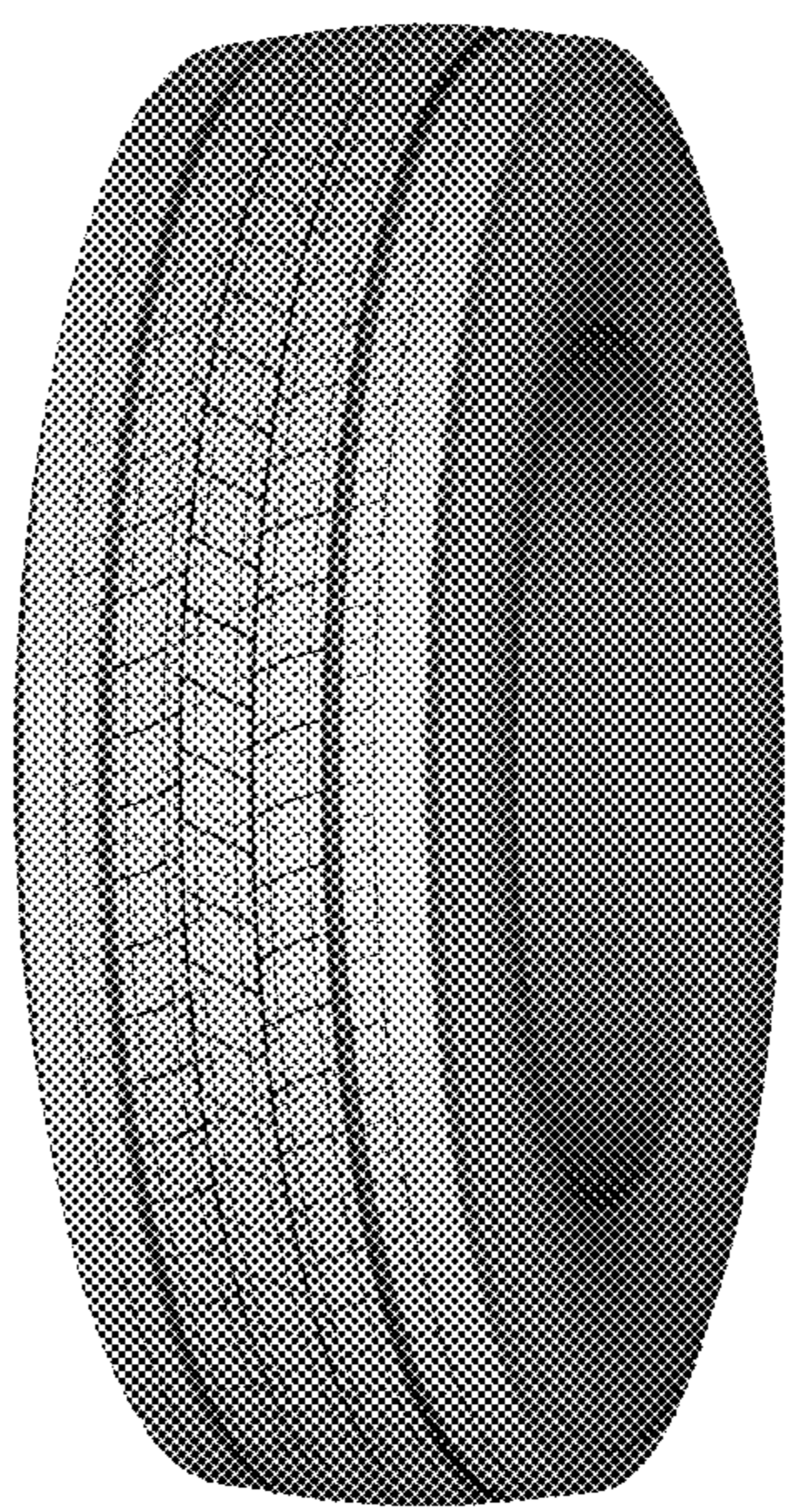

1.1



1.2

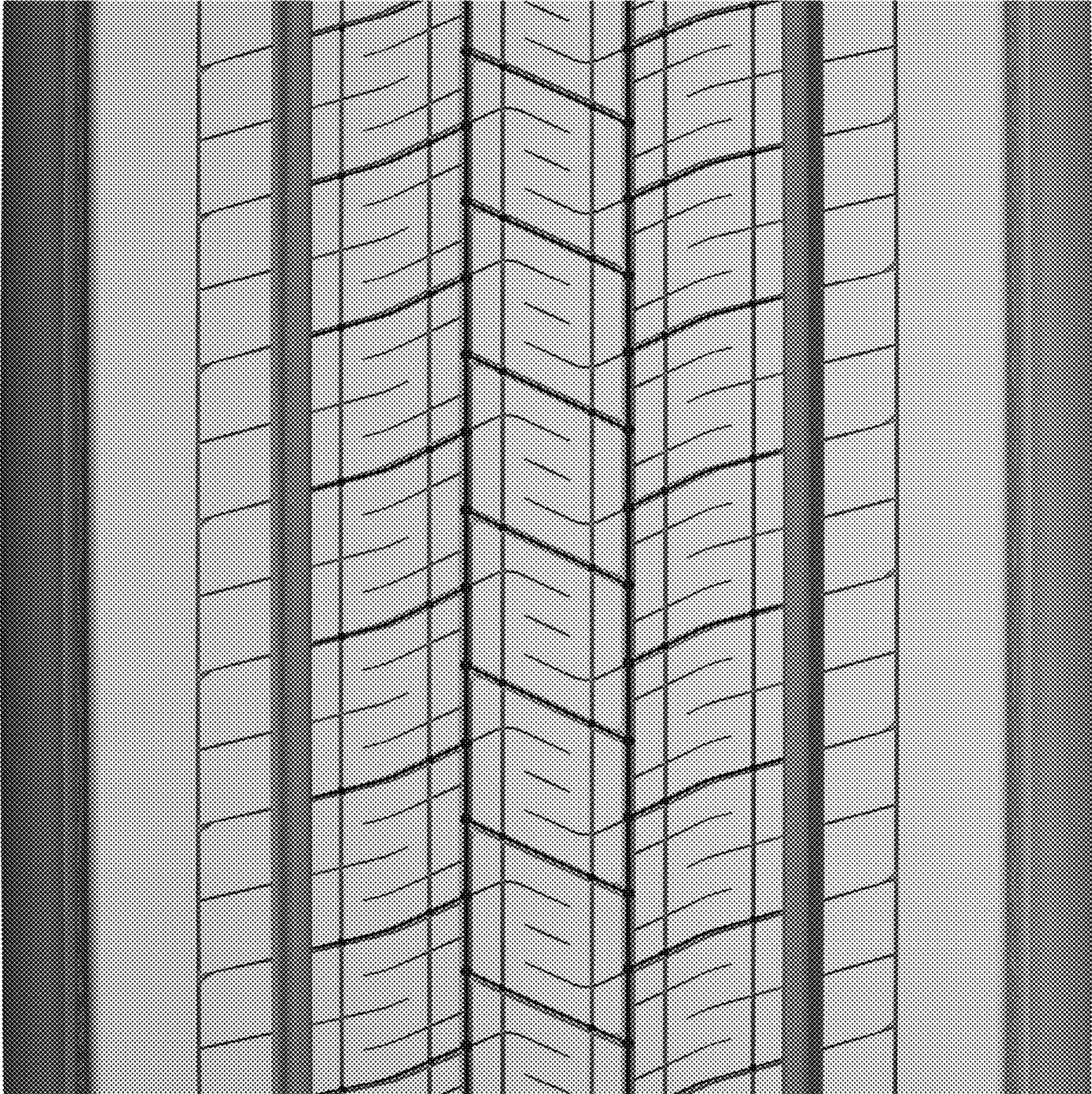

1.3



1.4



1.5

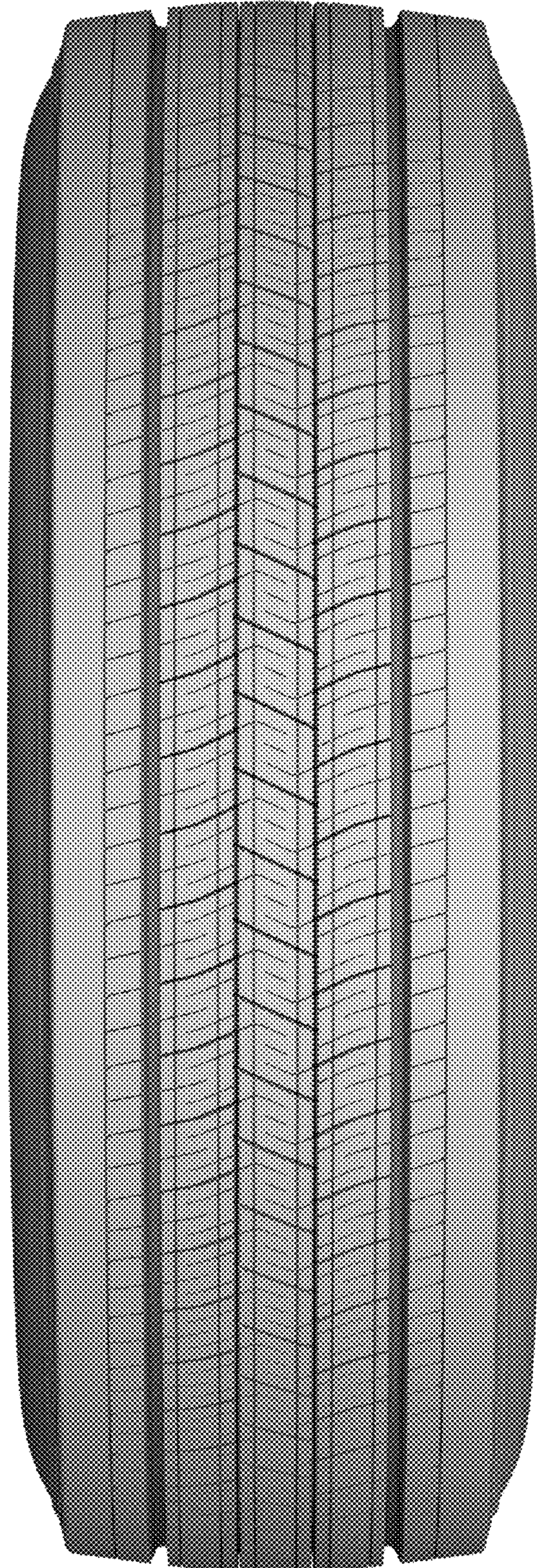

1.6

