



US00D953248S

(12) **United States Design Patent**  
**Kristen et al.**

(10) **Patent No.:** **US D953,248 S**

(45) **Date of Patent:** **\*\* May 31, 2022**

- (54) **VEHICLE TIRE**
- (71) Applicant: **Continental Reifen Deutschland GmbH**, Hannover (DE)
- (72) Inventors: **Florian Kristen**, Hannover (DE);  
**Miroslav Vrabel**, Púchov (SK)
- (\*\*) Term: **15 Years**
- (21) Appl. No.: **35/511,164**
- (22) Filed: **Dec. 30, 2020**
- (80) **Hague Agreement Data**  
Int. Filing Date: **Dec. 30, 2020**  
Int. Reg. No.: **DM/211994**  
Int. Reg. Date: **Dec. 30, 2020**  
Int. Reg. Pub. Date: **Jan. 15, 2021**
- (51) **LOC (13) Cl.** ..... **12-15**
- (52) **U.S. Cl.**  
USPC ..... **D12/588**
- (58) **Field of Classification Search**  
USPC ..... D12/568-604, 900  
CPC ... B60C 11/00; B60C 11/0302; B60C 11/306;  
B60C 11/0311; B60C 11/0313  
See application file for complete search history.

- 5,503,206 A \* 4/1996 Consolacion ..... B60C 11/033  
152/209.21
- D370,439 S \* 6/1996 Feider ..... D12/588
- 5,658,404 A \* 8/1997 Brown ..... B60C 11/0309  
152/209.15
- D428,368 S \* 7/2000 Harris ..... D12/586
- 6,105,643 A \* 8/2000 Rohweder ..... B60C 11/0309  
152/209.27
- D451,438 S \* 12/2001 Galante ..... D12/595
- D451,860 S \* 12/2001 Schuster ..... D12/900
- 6,446,689 B1 \* 9/2002 Elkurd ..... B60C 11/033  
152/902
- D605,108 S \* 12/2009 Brown ..... D12/588
- D610,077 S \* 2/2010 Tobino ..... D12/601
- D651,556 S \* 1/2012 Westaway ..... D12/586
- D656,087 S \* 3/2012 Yokomakura ..... D12/588
- D732,465 S \* 6/2015 Yamada ..... D12/588
- D743,327 S \* 11/2015 Schimmoeller ..... D12/588
- D785,551 S \* 5/2017 Farinelle ..... D12/588
- D787,437 S \* 5/2017 Yamatani ..... D12/588
- D789,284 S \* 6/2017 Krier ..... D12/588
- D843,313 S \* 3/2019 Cai ..... D12/588
- D857,620 S \* 8/2019 Jia ..... D12/588
- D868,680 S \* 12/2019 Becker ..... D12/595
- D870,027 S \* 12/2019 Wang ..... D12/594
- D871,317 S \* 12/2019 Wang ..... D12/588

(Continued)

Primary Examiner — Darlington Ly

(57) **CLAIM**

The ornamental design for a vehicle tire, as shown and described.

**DESCRIPTION**

- 1. Vehicle tire
- 1.1 is a perspective view of a vehicle tire embodying our new design;
- 1.2 is a partial and enlarged front elevation view thereof;
- 1.3 is a left side elevation view thereof;
- 1.4 is a right side elevation view thereof;
- 1.5 is a front elevation view thereof; and
- 1.6 is a top plan view thereof.

**1 Claim, 6 Drawing Sheets**

- (56) **References Cited**  
U.S. PATENT DOCUMENTS
- 2,642,914 A \* 6/1953 Palko ..... B60C 11/0306  
D12/543
- 4,913,208 A \* 4/1990 Anderson ..... B60C 9/2006  
152/902
- 5,088,536 A \* 2/1992 Graas ..... B60C 11/1369  
152/902
- 5,099,899 A \* 3/1992 Takeuchi ..... B60C 11/042  
152/DIG. 3
- 5,246,049 A \* 9/1993 Ramcke ..... B60C 11/0309  
152/209.24
- D348,238 S \* 6/1994 Ebbott ..... D12/586

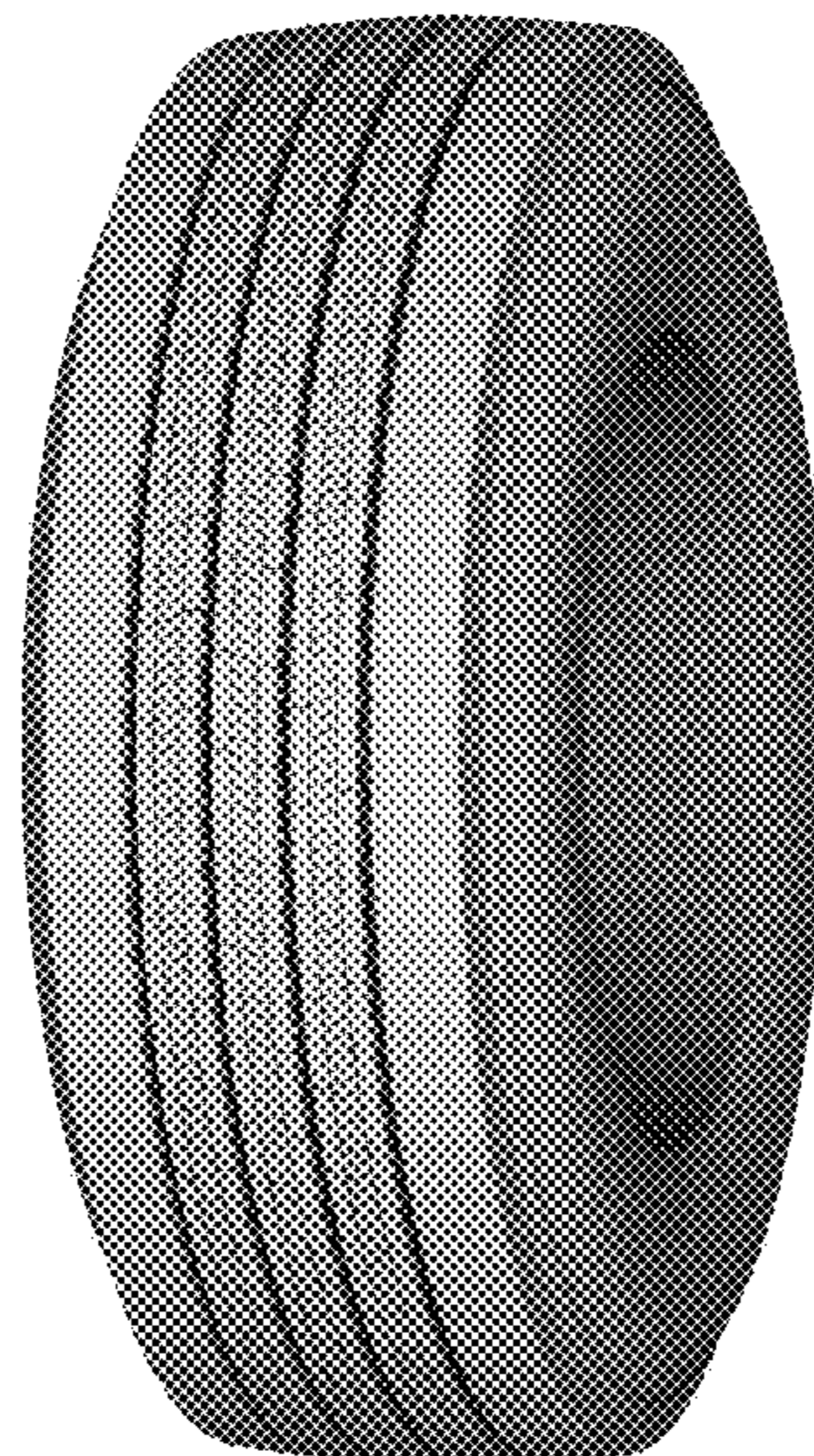

(56)

**References Cited**

## U.S. PATENT DOCUMENTS

D875,654 S \* 2/2020 Wang ..... D12/588  
D875,655 S \* 2/2020 Wang ..... D12/588  
D875,656 S \* 2/2020 Wang ..... D12/588  
D875,657 S \* 2/2020 Hiser ..... D12/588  
D880,412 S \* 4/2020 Schultz ..... D12/594  
D880,413 S \* 4/2020 Schultz ..... D12/594  
D881,798 S \* 4/2020 Lingamoorthy ..... D12/588  
10,730,351 B2 \* 8/2020 Fujii ..... B60C 11/0306  
D900,722 S \* 11/2020 Chu ..... D12/588  
D900,727 S \* 11/2020 Zimmerman ..... D12/601  
D902,131 S \* 11/2020 Poling ..... D12/588  
D902,133 S \* 11/2020 Ohte ..... D12/588  
D908,601 S \* 1/2021 Schyns ..... D12/588  
D908,602 S \* 1/2021 Bortolet ..... D12/588  
D919,557 S \* 5/2021 Davenport ..... D12/588  
D925,440 S \* 7/2021 Inada ..... D12/588  
D929,933 S \* 9/2021 Simonini ..... D12/588  
D931,791 S \* 9/2021 Endo ..... D12/588  
D934,787 S \* 11/2021 Burnworth ..... D12/588  
11,207,923 B2 \* 12/2021 Yasunaga ..... B60C 11/1236  
D940,059 S \* 1/2022 Miyake ..... D12/588  
D940,641 S \* 1/2022 Guilford ..... D12/588  
D940,642 S \* 1/2022 Pribula ..... D12/588

\* cited by examiner

1.1



1.2

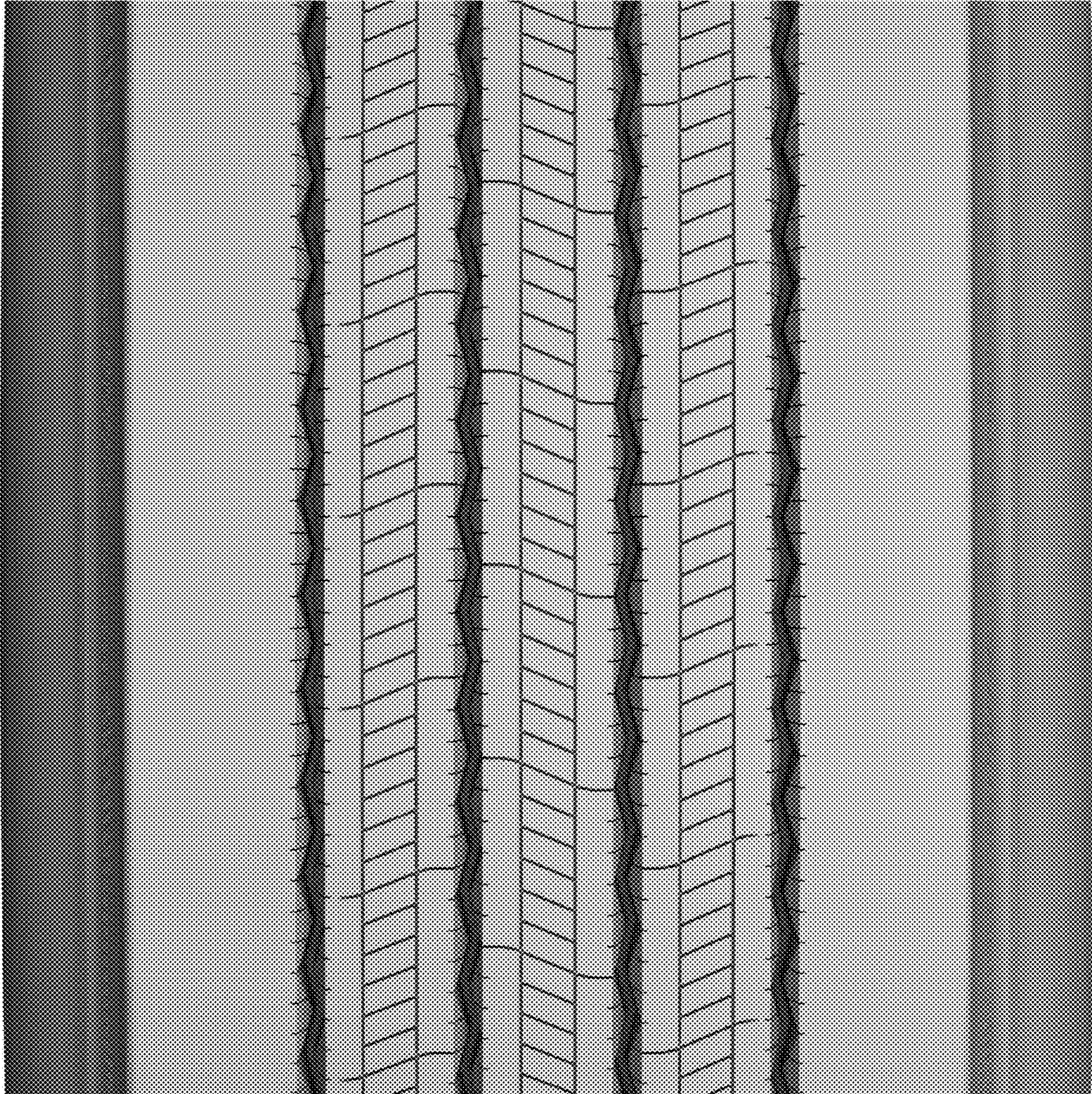

1.3



1.4



1.5

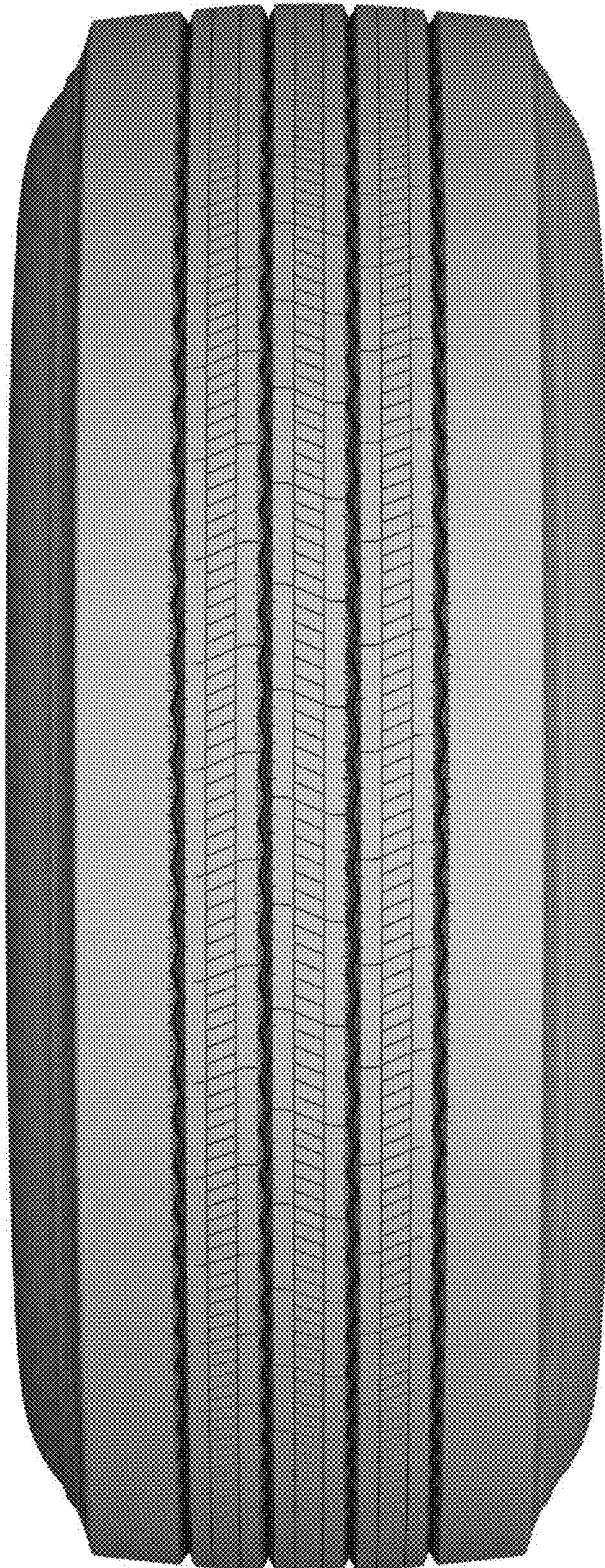

1.6

