



US00D953246S

(12) **United States Design Patent**  
**Kristen**

(10) **Patent No.:** **US D953,246 S**

(45) **Date of Patent:** **\*\* May 31, 2022**

(54) **VEHICLE TYRE**

(56) **References Cited**

(71) Applicant: **Continental Reifen Deutschland GmbH**, Hannover (DE)

U.S. PATENT DOCUMENTS

(72) Inventor: **Florian Kristen**, Hannover (DE)

D646,622 S *	10/2011	Nobunaga .....	D12/566
D652,367 S *	1/2012	Lange .....	D12/602
D754,589 S *	4/2016	Koog .....	D12/602
D940,640 S *	1/2022	Leach .....	D12/583

(\*\*) Term: **15 Years**

\* cited by examiner

(21) Appl. No.: **35/511,127**

*Primary Examiner* — George D. Kirschbaum

(22) Filed: **Dec. 30, 2020**

(57) **CLAIM**

(80) **Hague Agreement Data**

The ornamental design for a vehicle tyre, as shown and described.

Int. Filing Date: **Dec. 30, 2020**

**DESCRIPTION**

Int. Reg. No.: **DM/212076**

Int. Reg. Date: **Dec. 30, 2020**

Int. Reg. Pub. Date: **Jan. 15, 2021**

(51) **LOC (13) Cl.** ..... **12-15**

(52) **U.S. Cl.**

USPC ..... **D12/580**

(58) **Field of Classification Search**

USPC ..... **D12/580, 583**

See application file for complete search history.

- 1. Vehicle tyre
- 1.1 : Perspective
- 1.2 : Enlarged
- 1.3 : Left
- 1.4 : Right
- 1.5 : Front
- 1.6 : Top

**1 Claim, 6 Drawing Sheets**





1.1





1.2

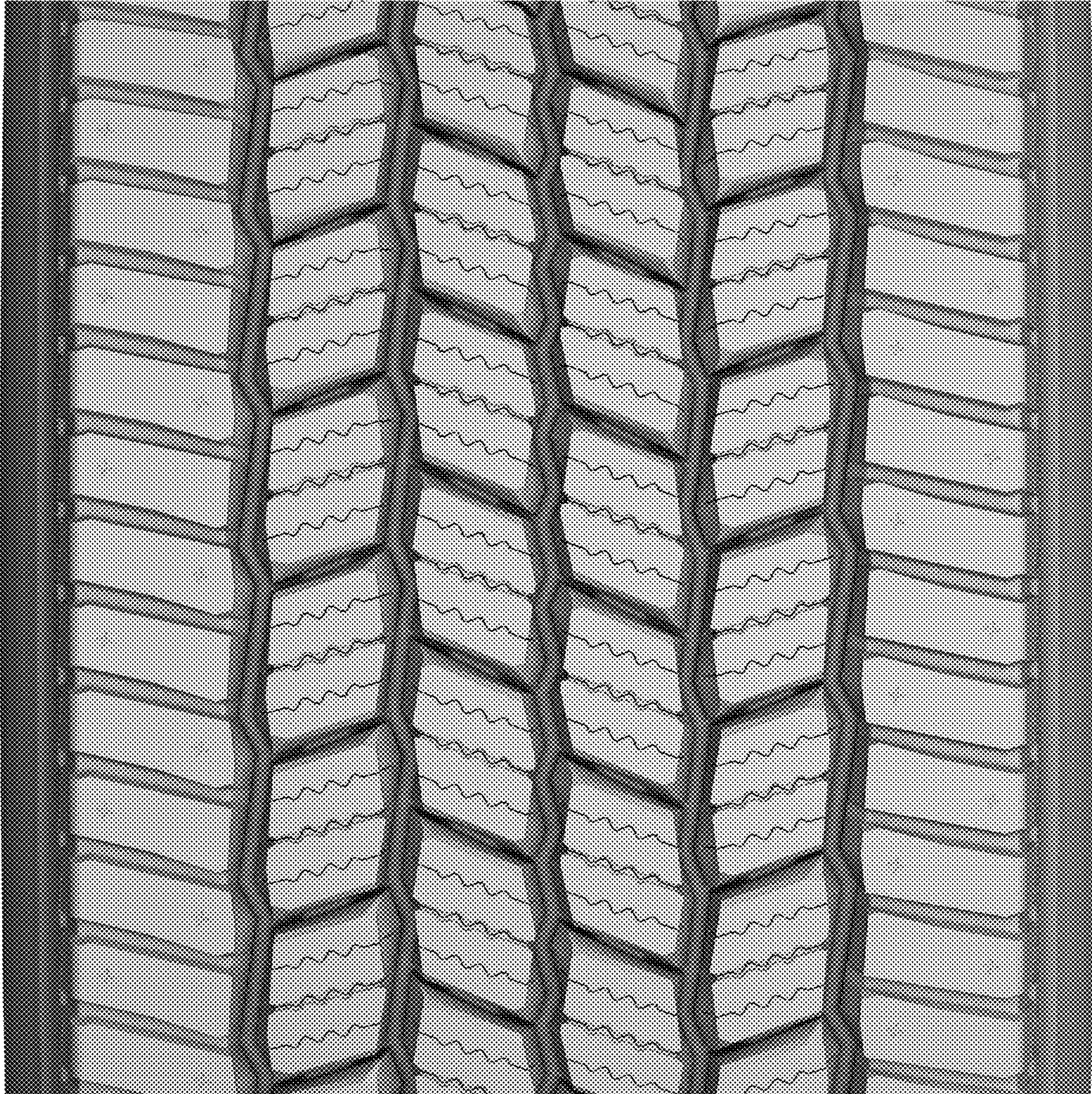



1.3





1.4





1.5

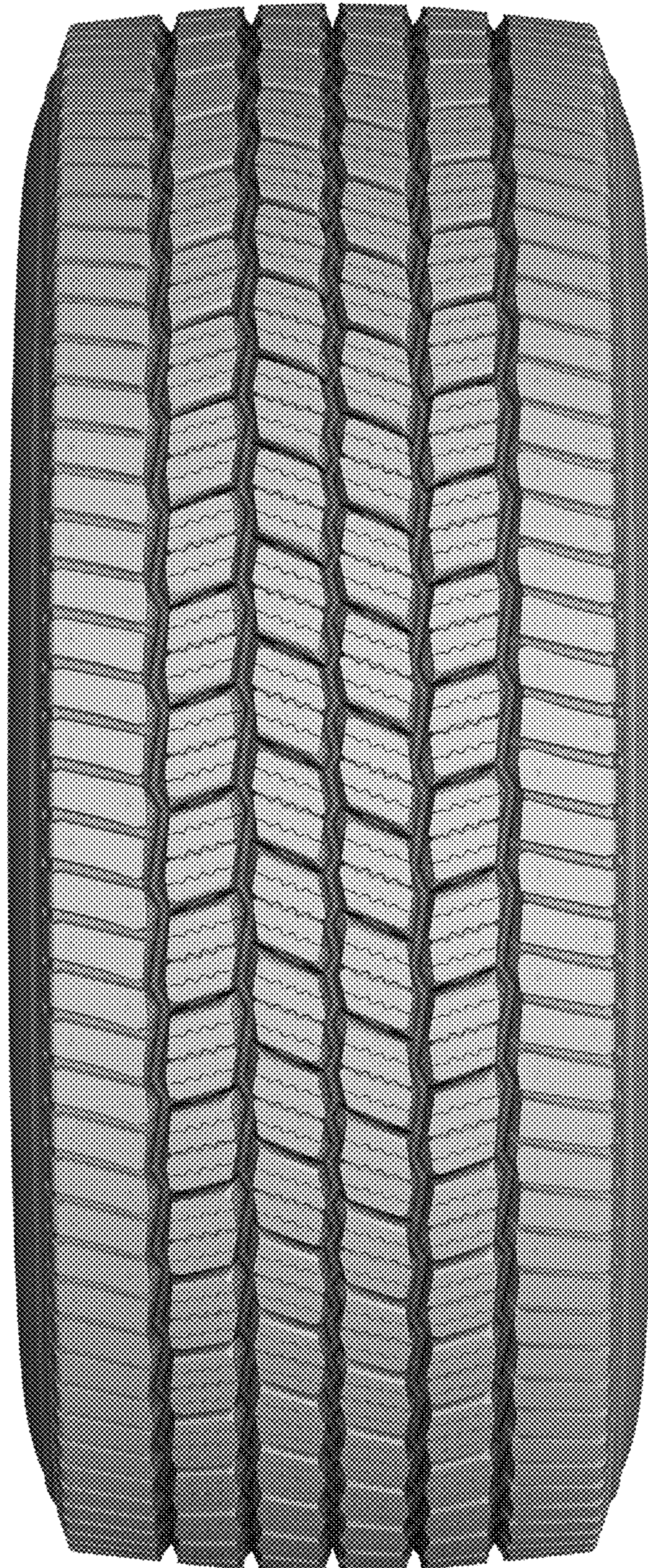



1.6

