



US00D953245S

(12) **United States Design Patent**
Geng et al.

(10) **Patent No.:** **US D953,245 S**

(45) **Date of Patent:** **** May 31, 2022**

(54) **ALL-TERRAIN VEHICLE TIRE PATTERN**

(71) Applicant: **HEBEI WANDA TYRE CO., LTD.**,
Hebei (CN)

(72) Inventors: **Peng Geng**, Tianjin (CN); **Chuan Liu**,
Tianjin (CN); **Yongfu Guan**, Tianjin
(CN)

(73) Assignee: **HEBEI WANDA TYRE CO., LTD.**,
Xingtai (CN)

(**) Term: **15 Years**

(21) Appl. No.: **29/739,088**

(22) Filed: **Jun. 22, 2020**

(30) **Foreign Application Priority Data**

Apr. 17, 2020 (CN) 202030157244.7

(51) **LOC (13) Cl.** **12-15**

(52) **U.S. Cl.**
USPC **D12/579**

(58) **Field of Classification Search**
USPC D12/568–605, 900
CPC Y10T 152/10027; B60C 1/0016; B60C
11/0306; B60C 11/0302; B60C 3/06;
B60C 9/17
See application file for complete search history.

(56) **References Cited**

U.S. PATENT DOCUMENTS

D744,407 S * 12/2015 Chen D12/579
D776,605 S * 1/2017 Lo D12/579
D777,086 S * 1/2017 Lo D12/544
D782,399 S * 3/2017 Lo D12/579

D810,666 S * 2/2018 Chen D12/544
D810,671 S * 2/2018 Chen D12/579
D827,555 S * 9/2018 Thornburg D12/544
D847,085 S * 4/2019 Wang D12/578
D880,407 S * 4/2020 Schultz D12/583
D881,113 S * 4/2020 Lai D12/579
D887,957 S * 6/2020 Geng D12/571

* cited by examiner

Primary Examiner — John A Voytek

(57) **CLAIM**

The ornamental design for an all-terrain vehicle tire pattern,
as shown and described.

DESCRIPTION

FIG. 1 is a perspective view of an all-terrain vehicle tire
pattern showing our new design;
FIG. 2 is another perspective view thereof;
FIG. 3 is a front elevation view thereof;
FIG. 4 is a back elevation view thereof;
FIG. 5 is a left side view thereof;
FIG. 6 is a right side view thereof;
FIG. 7 is a top plan view thereof; and,
FIG. 8 is a bottom plan view thereof.

1 Claim, 8 Drawing Sheets

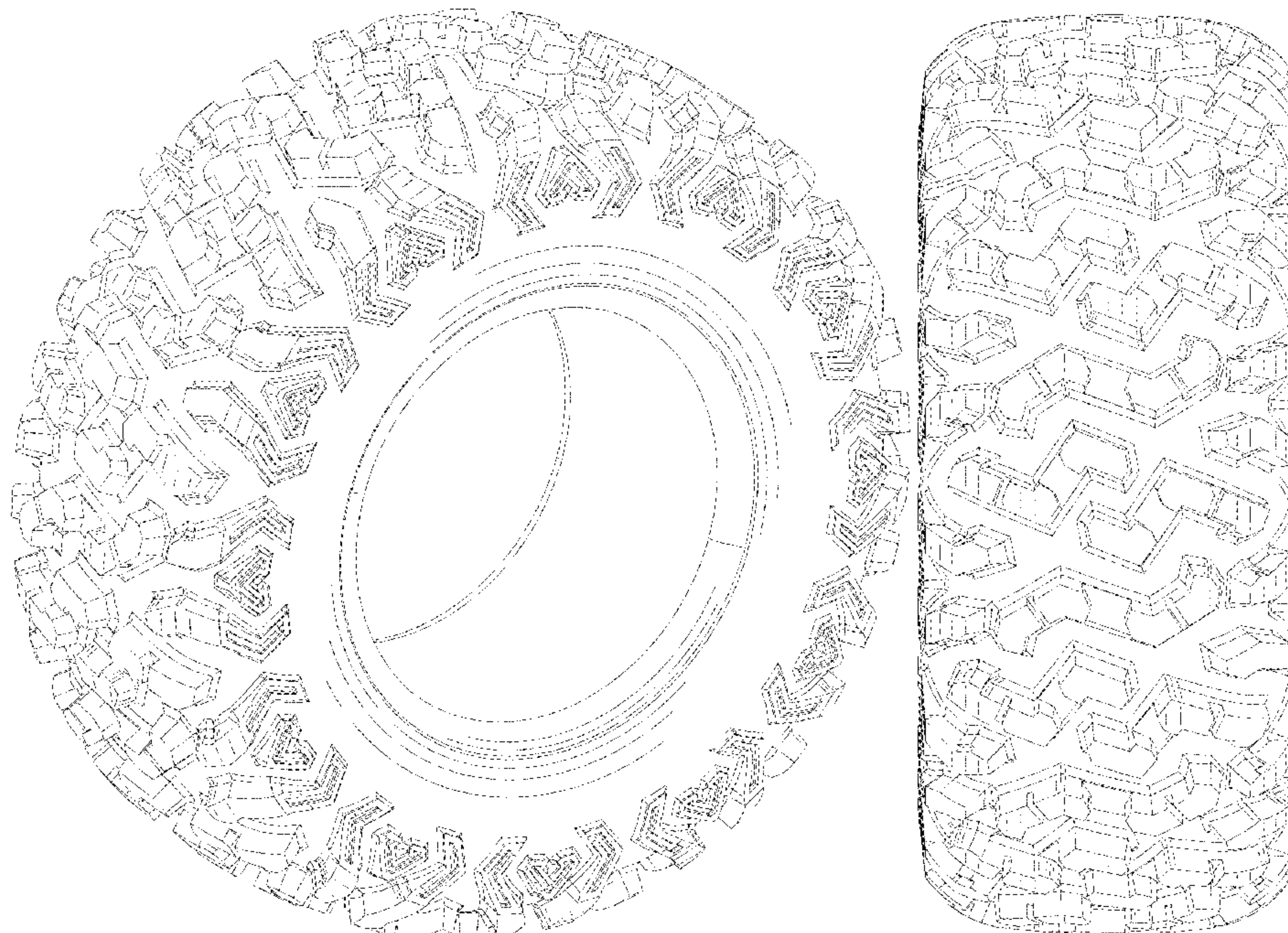

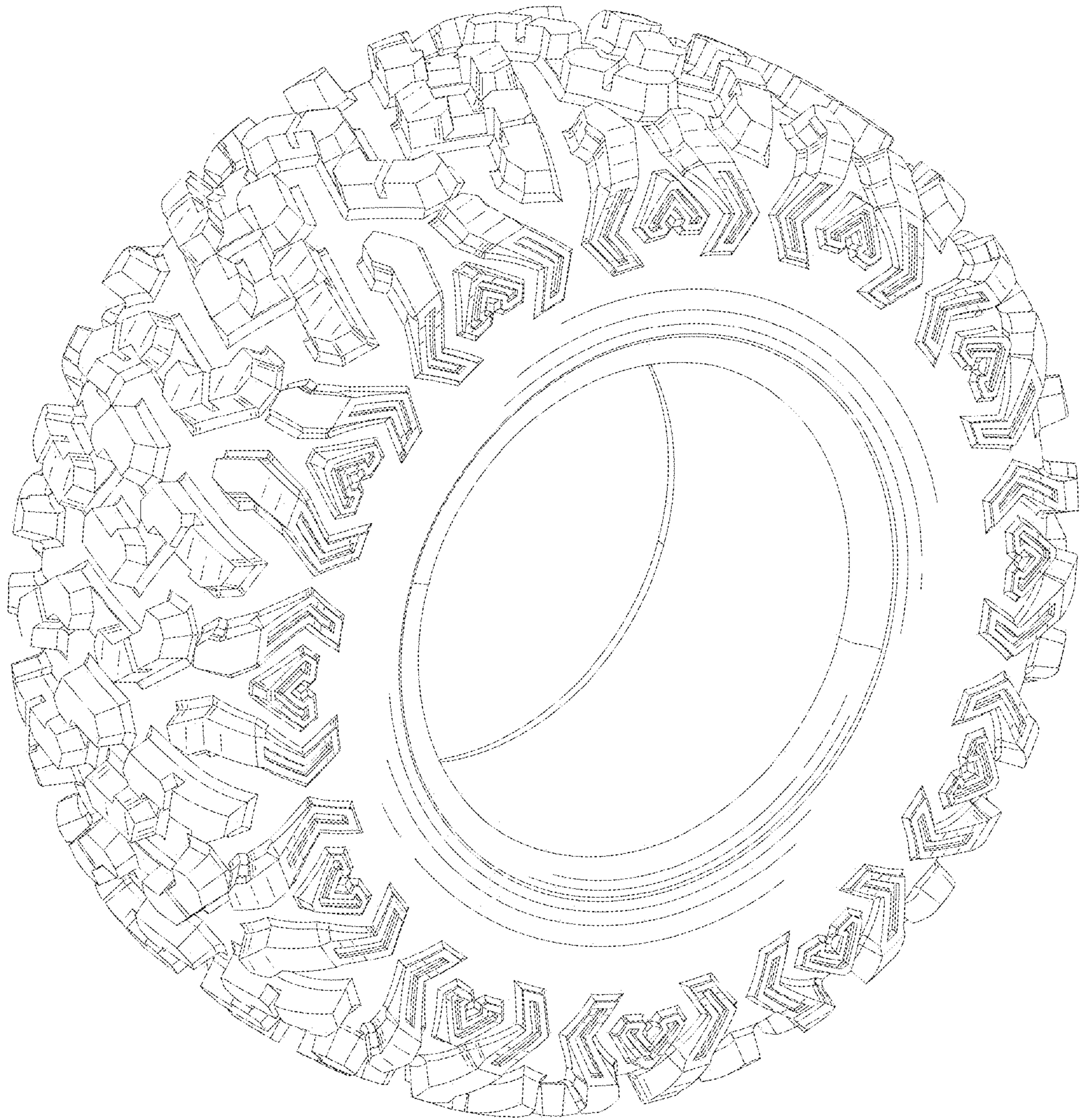

FIG. 1

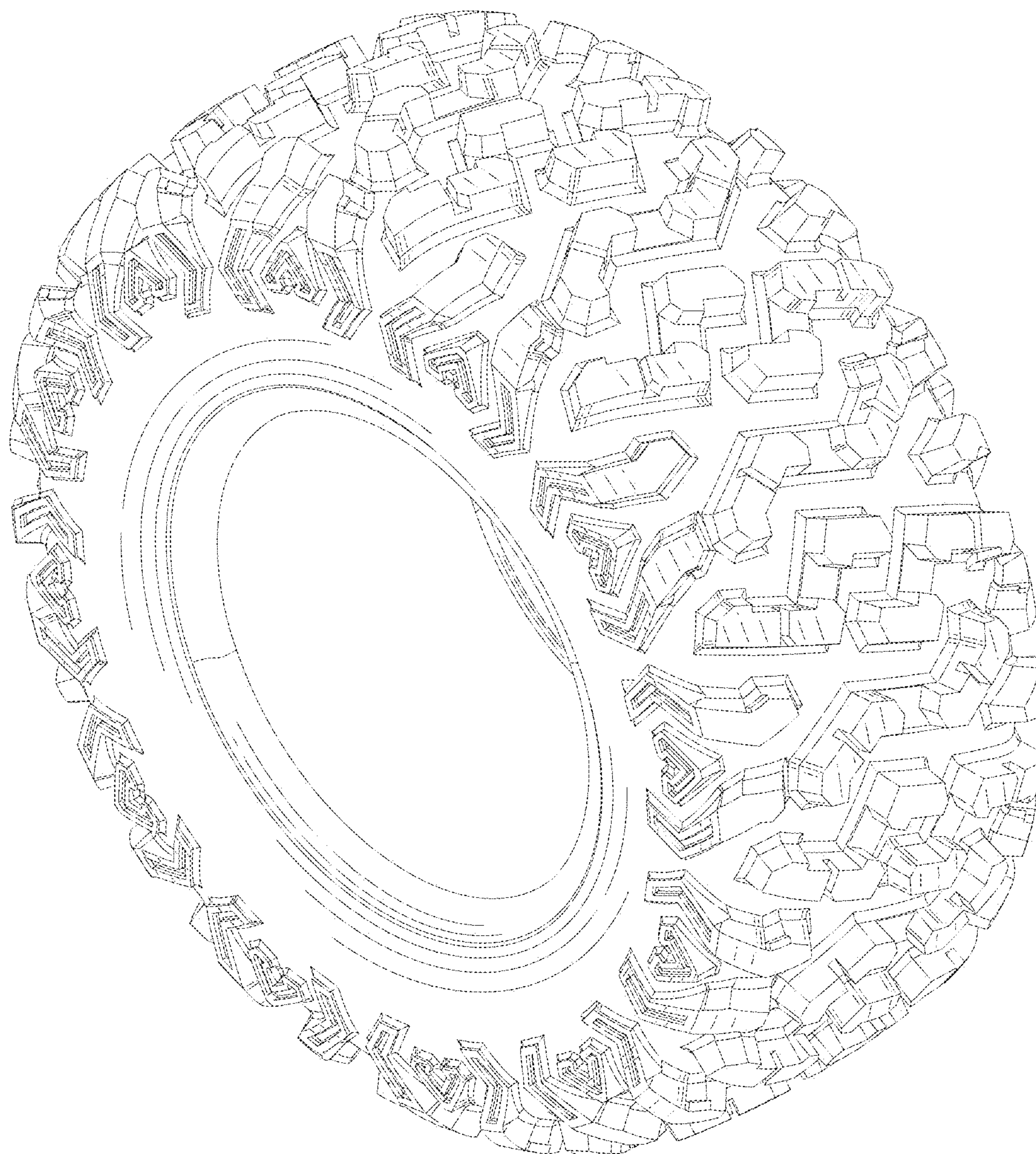

FIG. 2

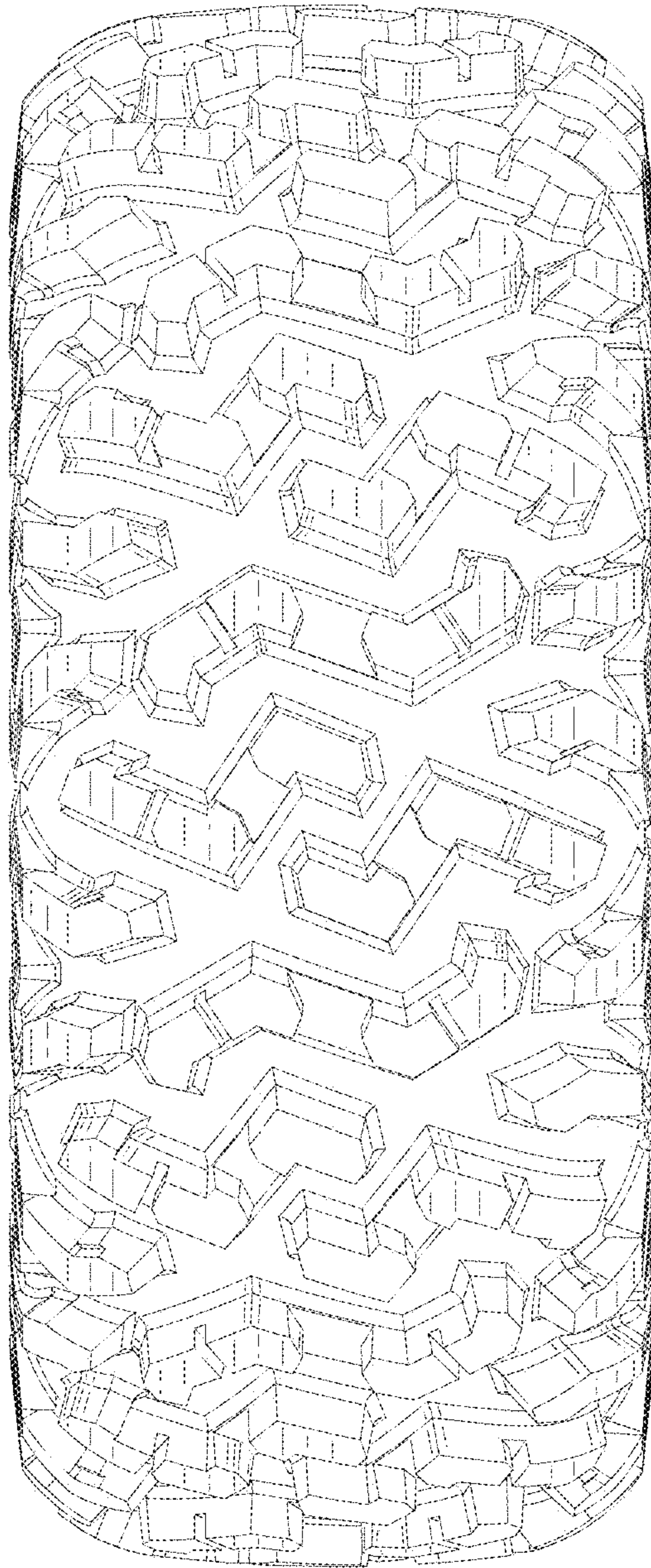

FIG. 3

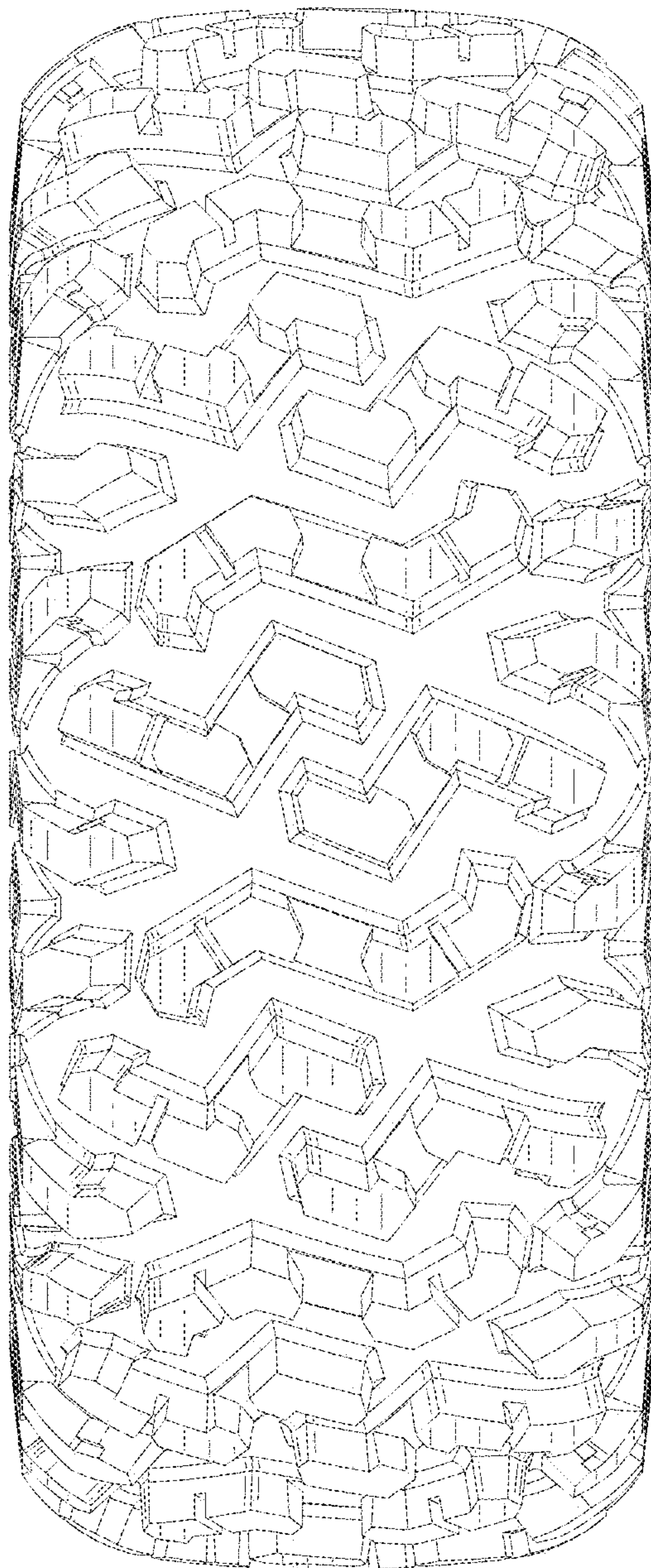

FIG. 4

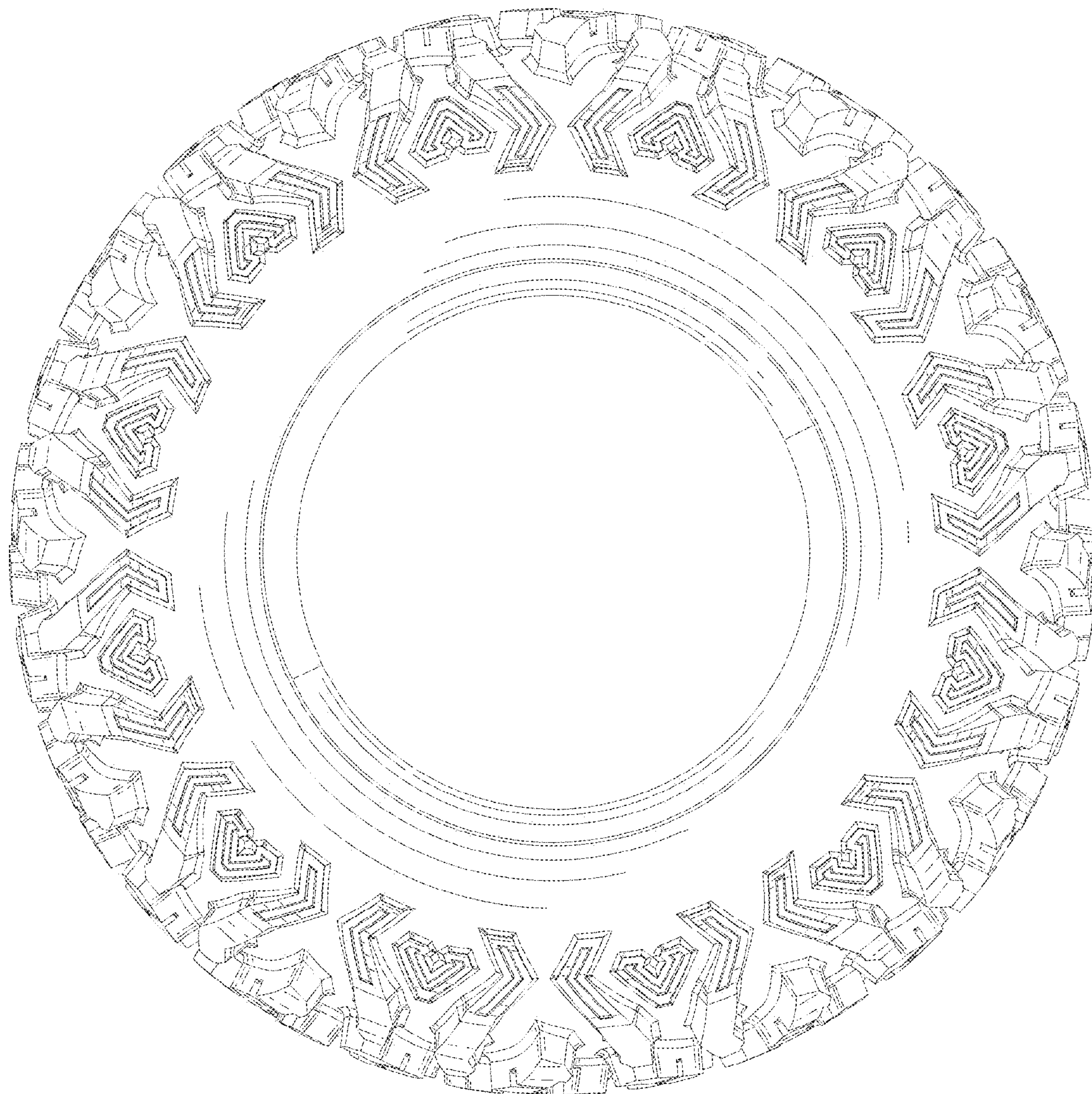

FIG. 5

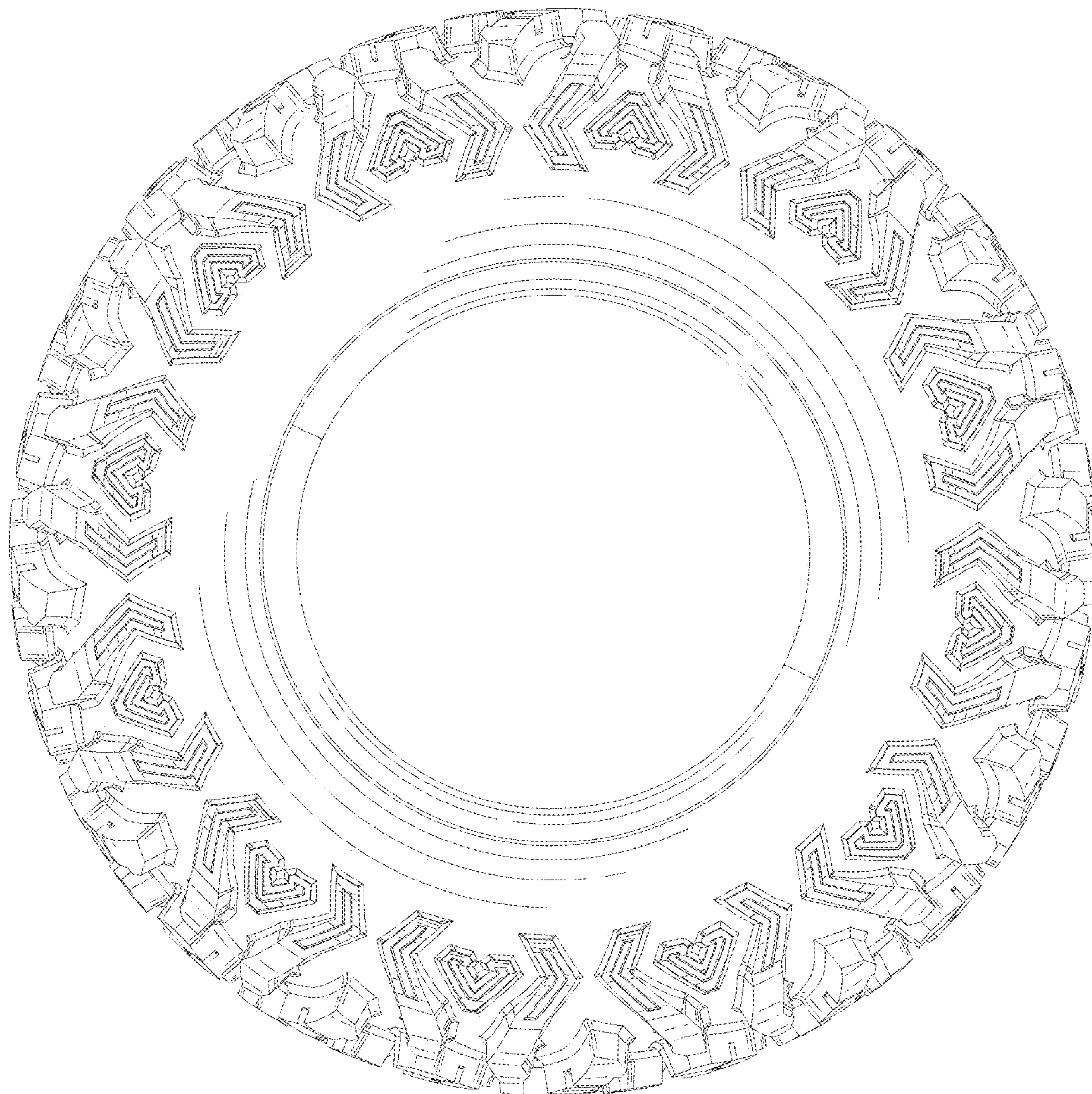

FIG. 6

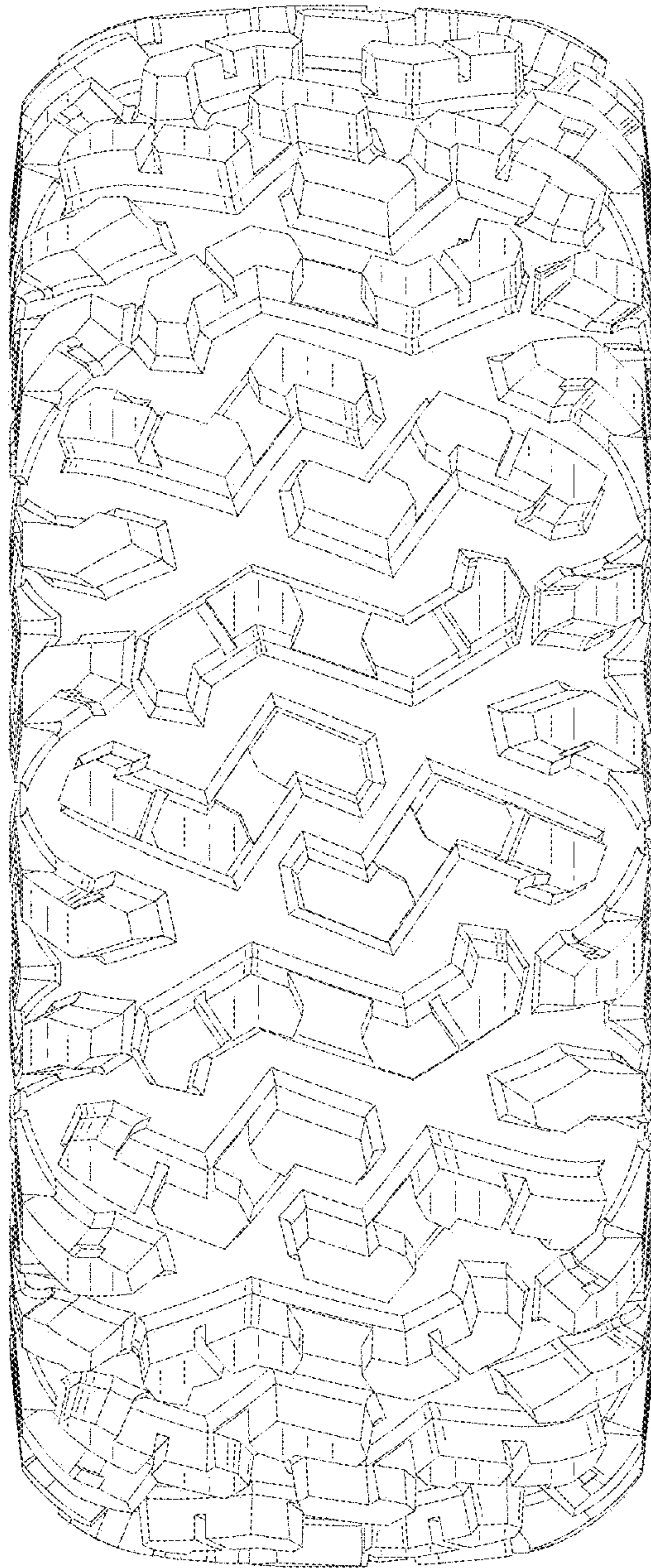

FIG. 7

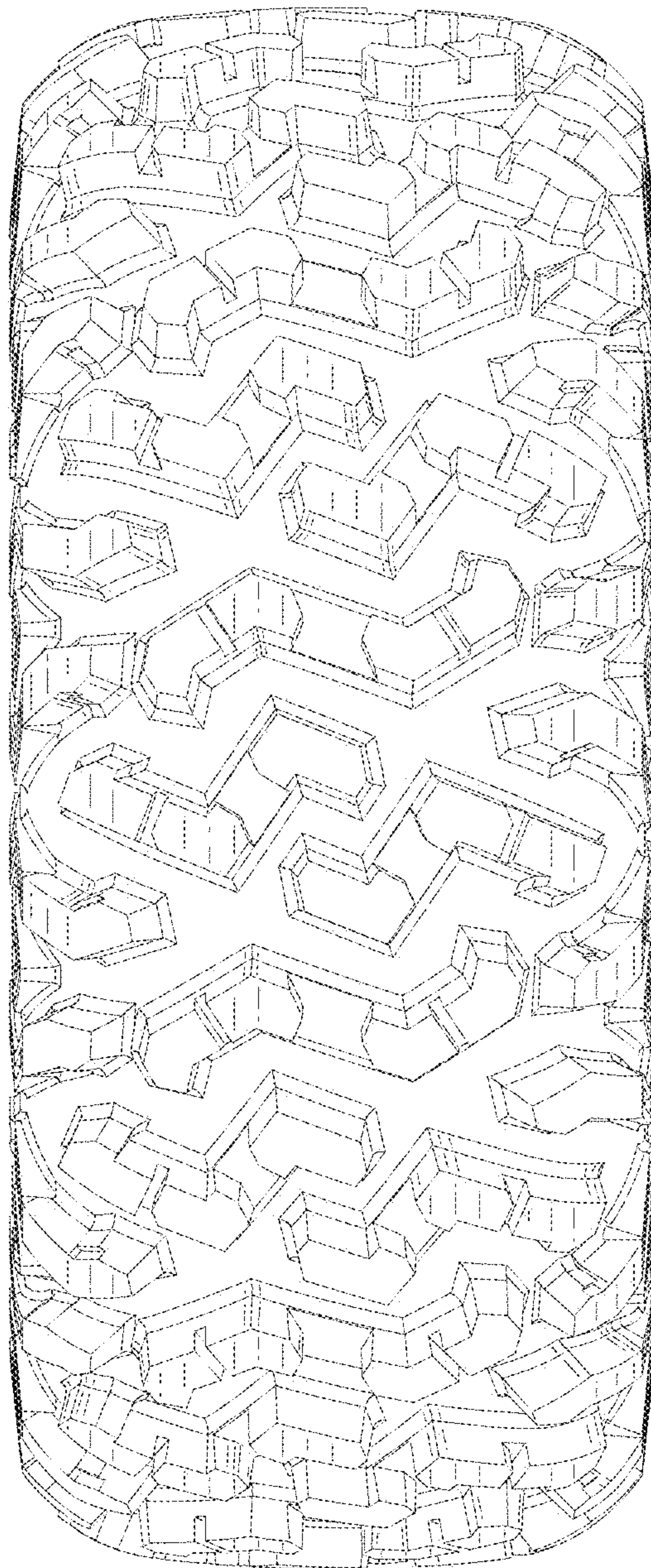

FIG. 8