



US00D953240S

(12) **United States Design Patent**  
**Zhang**

(10) **Patent No.:** **US D953,240 S**

(45) **Date of Patent:** **\*\* May 31, 2022**

(54) **TIRE**

(71) Applicant: **Qingdao Transamerica tire industrial Co., LTD, Qingdao (CN)**

(72) Inventor: **Weitao Zhang, Qingdao (CN)**

(\*\*) Term: **15 Years**

(21) Appl. No.: **29/751,337**

(22) Filed: **Sep. 21, 2020**

(51) **LOC (13) Cl.** ..... **12-15**

(52) **U.S. Cl.**  
USPC ..... **D12/501**

(58) **Field of Classification Search**  
USPC ..... D12/500-532, 604  
CPC ..... Y10T 152/10027; B60C 1/0016; B60C 11/0306; B60C 11/0302; B60C 3/06; B60C 9/17

See application file for complete search history.

(56) **References Cited**

**U.S. PATENT DOCUMENTS**

D451,058 S \* 11/2001 Ebiko ..... D12/516  
D498,204 S \* 11/2004 Sato ..... D12/512  
D566,037 S \* 4/2008 Raatikainen ..... D12/521

D574,316 S \* 8/2008 Neidert ..... D12/514  
D597,925 S \* 8/2009 Lundgren ..... D12/514  
D601,079 S \* 9/2009 Hughes ..... D12/521  
D606,001 S \* 12/2009 Fugier ..... D12/514  
D626,496 S \* 11/2010 Fraenkel ..... D12/516  
D626,497 S \* 11/2010 Fraenkel ..... D12/516  
D637,547 S \* 5/2011 Schlittenhard ..... D12/531  
D644,983 S \* 9/2011 Seng ..... D12/531  
D667,777 S \* 9/2012 Jamot ..... D12/531  
D789,871 S \* 6/2017 Shondel ..... D12/521  
D894,099 S \* 8/2020 Taniguchi ..... D12/531  
D906,230 S \* 12/2020 Sato ..... D12/531  
2021/0245552 A1 \* 8/2021 Kukkonen ..... B60C 11/1637

\* cited by examiner

*Primary Examiner* — John A Voytek

(74) *Attorney, Agent, or Firm* — Rumi Ranjit Kanakia

(57) **CLAIM**

I claim the ornamental design for a tire, as shown and described.

**DESCRIPTION**

FIG. 1 is a perspective view of a tire showing my new design;

FIG. 2 is a left-side view of the tire as shown in FIG. 1;

FIG. 3 is a right-side view of the tire as shown in FIG. 1; and,

FIG. 4 is a front view of the tire as shown in FIG. 1.

**1 Claim, 4 Drawing Sheets**

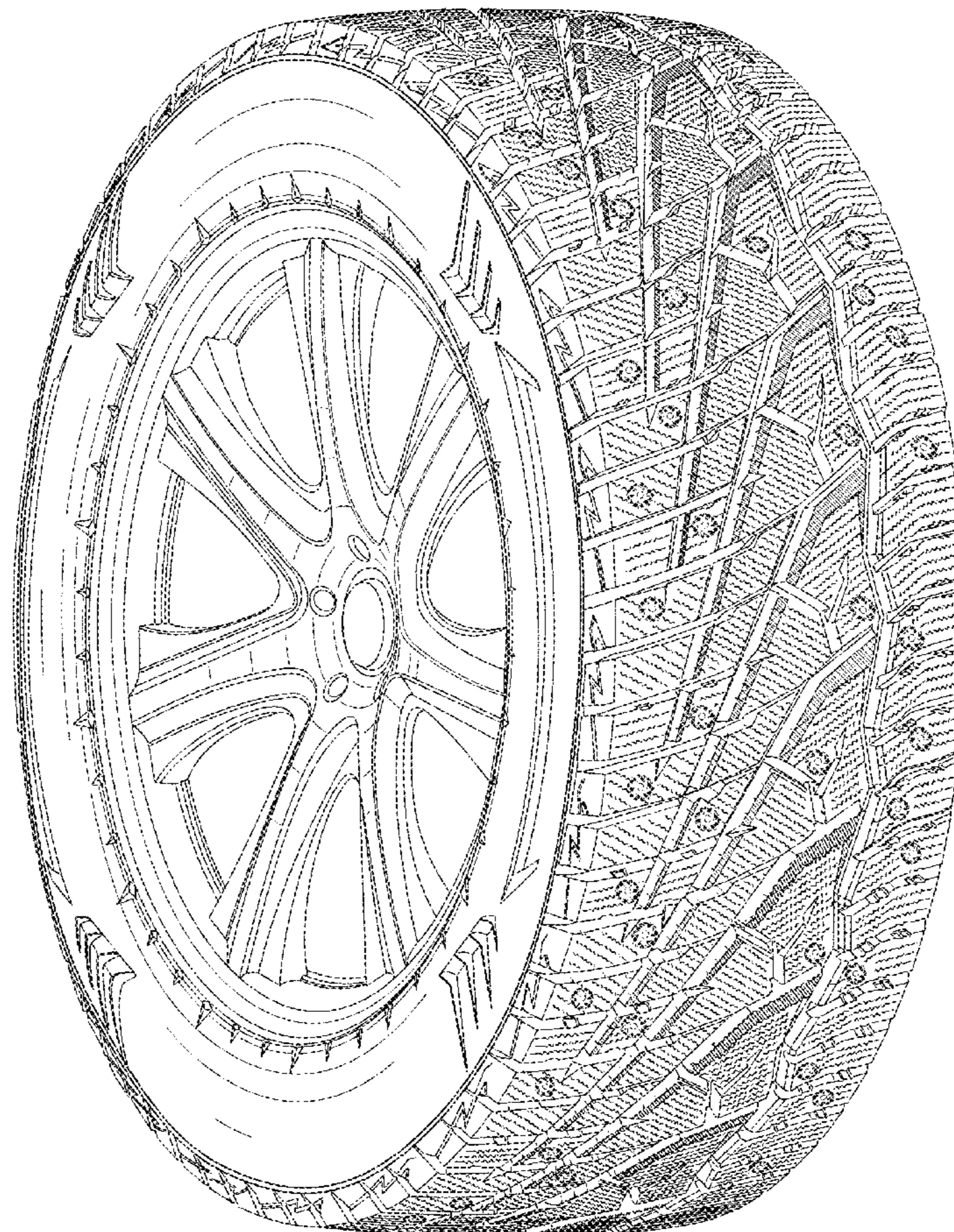



FIG. 1

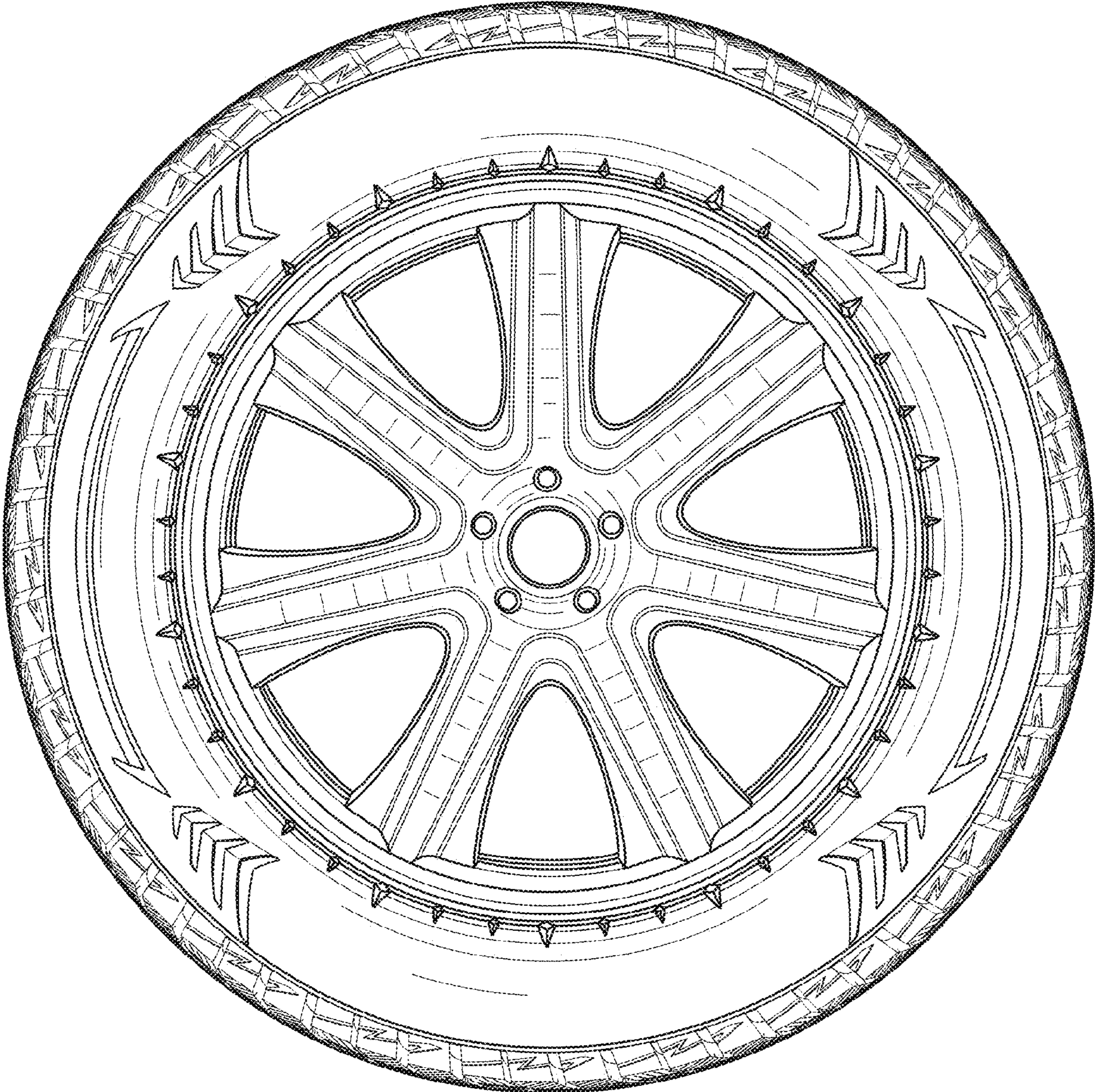

FIG. 2

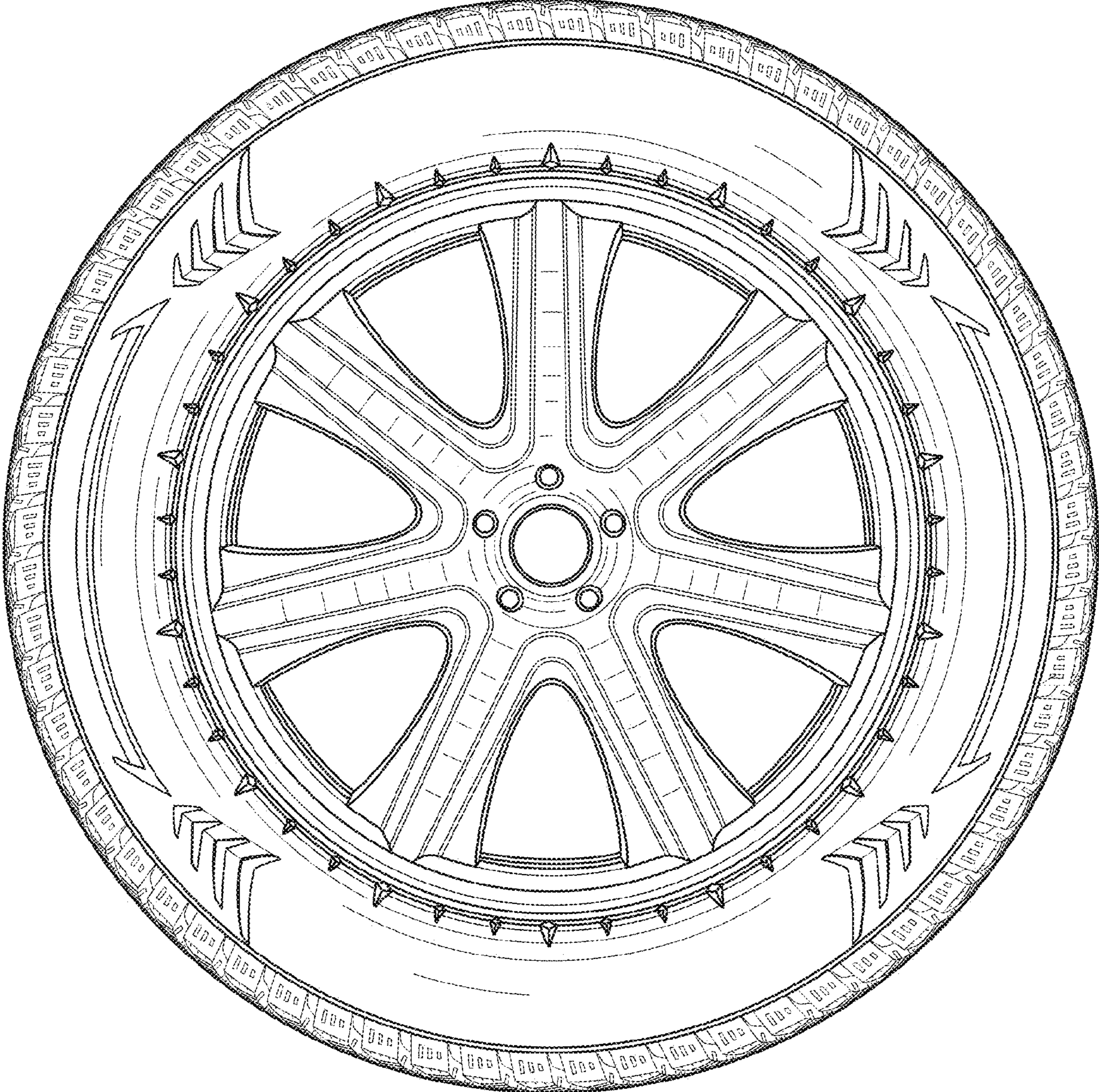

FIG. 3

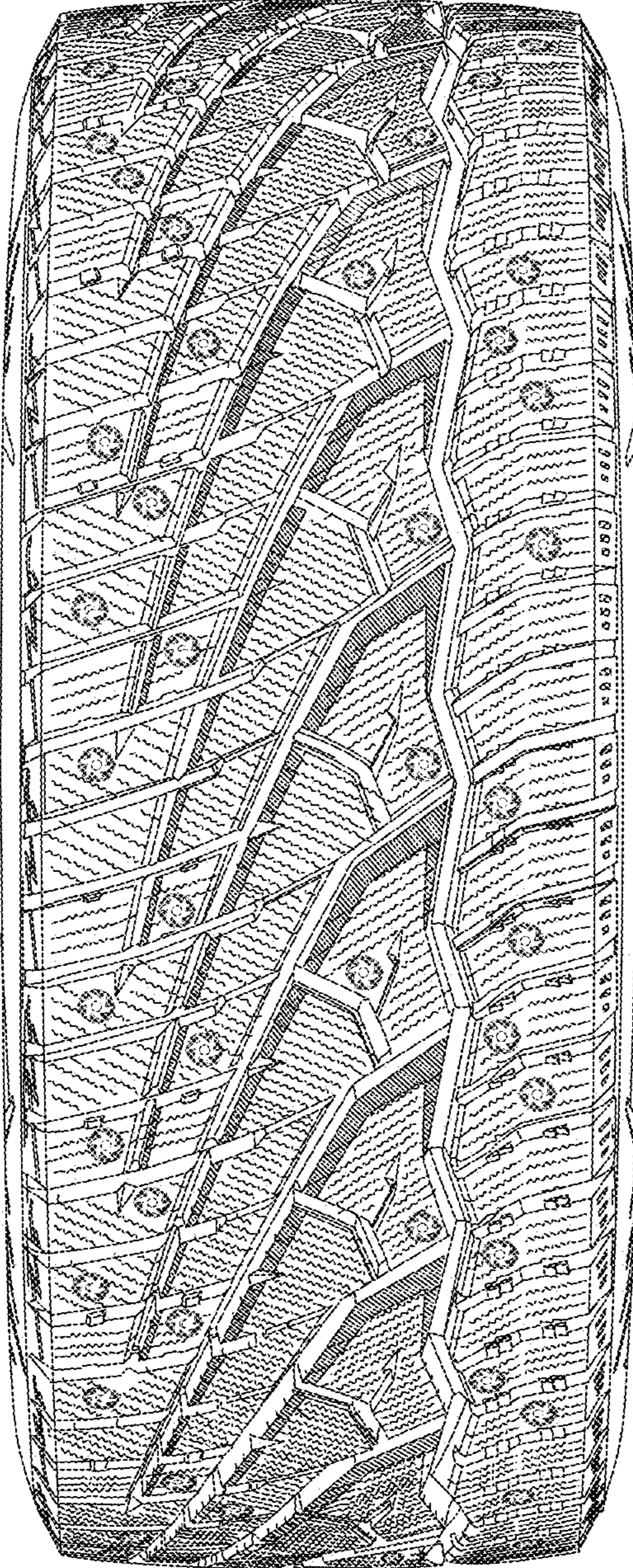

FIG. 4