



US00D953225S

(12) **United States Design Patent** (10) **Patent No.:** **US D953,225 S**
Siakos et al. (45) **Date of Patent:** **** May 31, 2022**

(54) **PANEL WITH CUTS**
(71) Applicant: **Byton Limited**, Hong Kong (HK)
(72) Inventors: **Nikolaos Siakos**, Munich (DE);
Clement Hoffner, Munich (DE);
Benoit Jacob, Munich (DE)
(**) Term: **15 Years**
(21) Appl. No.: **29/639,480**
(22) Filed: **Mar. 6, 2018**
(51) **LOC (13) Cl.** **12-90**
(52) **U.S. Cl.**
USPC **D12/190**
(58) **Field of Classification Search**
USPC D12/86, 90, 91, 92, 163, 169, 171, 196,
D12/216
CPC B60R 19/02; B60R 19/04; B60R 19/12;
B60R 19/52; B60K 11/08; B62D 25/08
See application file for complete search history.

(56) **References Cited**
U.S. PATENT DOCUMENTS
D698,708 S * 2/2014 Rugar D12/169
D701,800 S * 4/2014 Campbell D12/169
D711,653 S * 8/2014 Pacetti D3/318
D712,322 S * 9/2014 Kobayashi D12/169
D712,805 S * 9/2014 Murkett D12/169
D742,119 S * 11/2015 Batista D3/318
D744,915 S * 12/2015 Curic D12/169
D751,003 S * 3/2016 Rugar D12/163
D751,007 S * 3/2016 Curic D12/169
D753,036 S * 4/2016 Curic D12/169
D758,259 S * 6/2016 Messale D12/169

D762,147 S * 7/2016 Messale D12/169
D763,143 S * 8/2016 Varga D12/169
D763,744 S * 8/2016 Behmer D12/169
D771,536 S * 11/2016 Wolff D12/169
D775,038 S * 12/2016 Frascella D12/169
D776,021 S * 1/2017 Kapitonov D12/169
D781,586 S * 3/2017 Reinhart D3/318
D781,587 S * 3/2017 Mangano D3/318
D793,294 S * 8/2017 Lee D12/169
D793,295 S * 8/2017 McCabe D12/169
D797,456 S * 9/2017 Chen D3/318
D797,616 S * 9/2017 Lee D12/169
D798,201 S * 9/2017 Zavatski D12/169
D800,621 S * 10/2017 Bucher D12/196
D801,236 S * 10/2017 Kozub D12/169
D803,738 S * 11/2017 Granlund D12/169
D807,255 S * 1/2018 Piscitelli D12/169

* cited by examiner
Primary Examiner — Manpreet S Matharu
Assistant Examiner — Suzanne E Tisdell
(74) *Attorney, Agent, or Firm* — Womble Bond Dickinson
(US) LLP

(57) **CLAIM**
The ornamental design for a panel with cuts, as shown and described.

DESCRIPTION
FIG. 1 is a front and left-side-facing top perspective view of a panel with cuts showing the new design;
FIG. 2 is a front view thereof;
FIG. 3 is a right-side view thereof;
FIG. 4 is a left-side thereof; and,
FIG. 5 is a top view thereof.

1 Claim, 5 Drawing Sheets

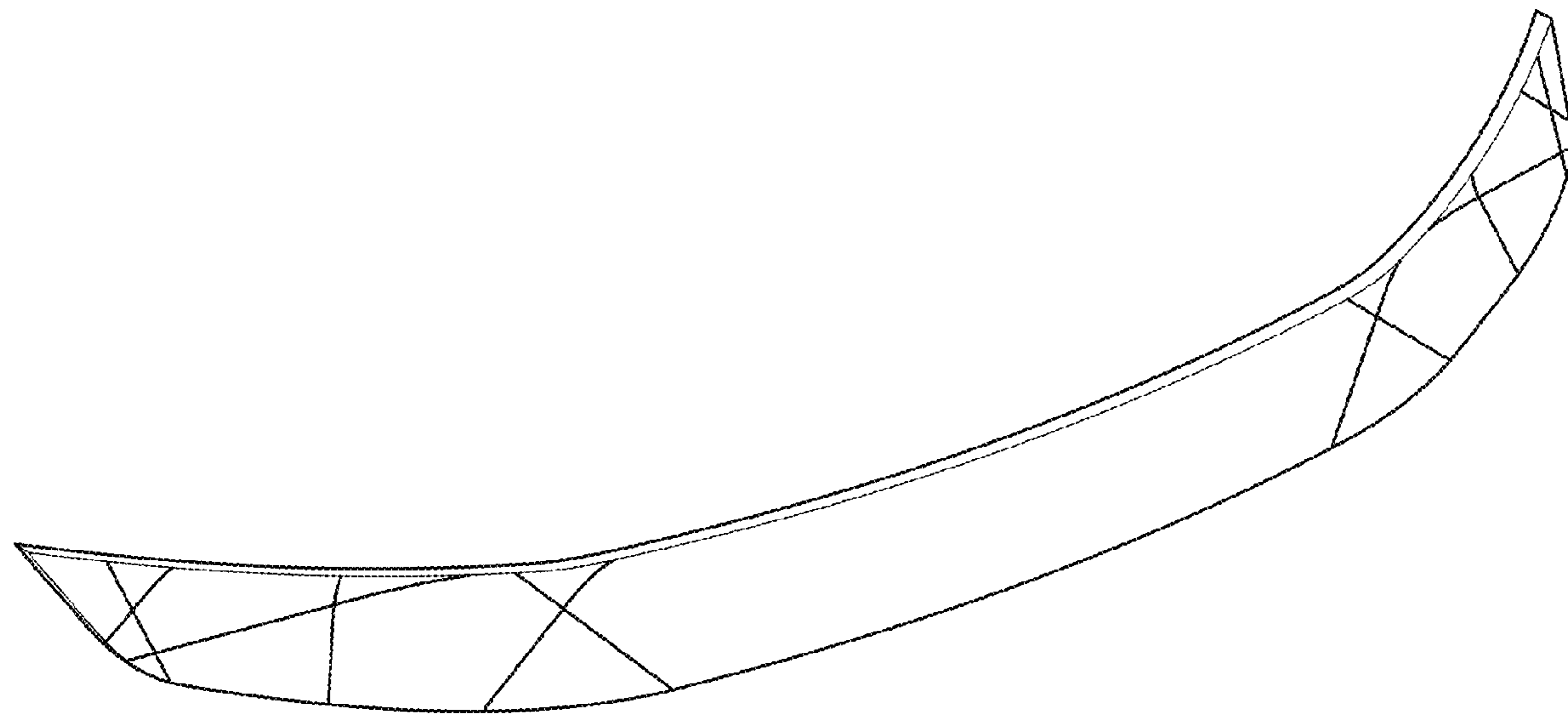

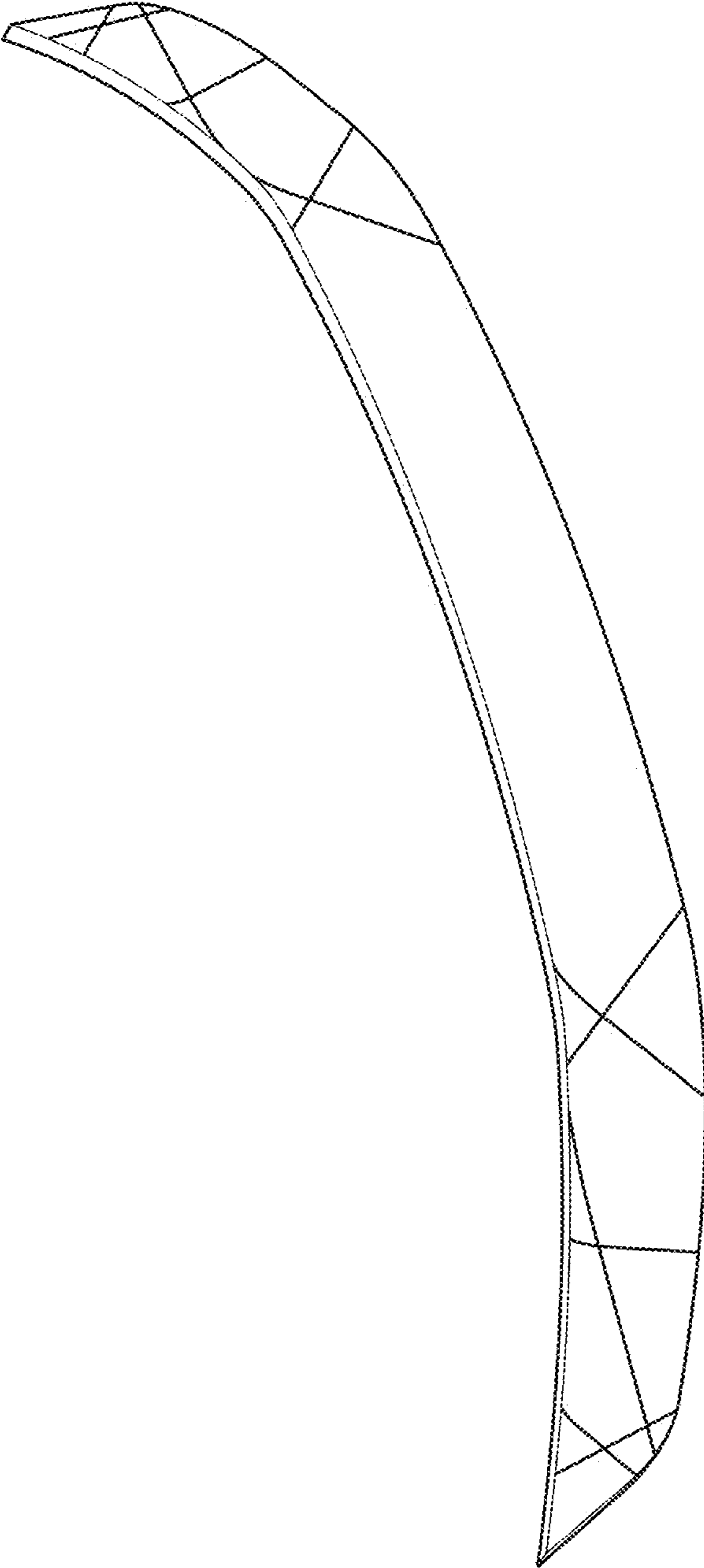

FIG. 1



FIG. 2

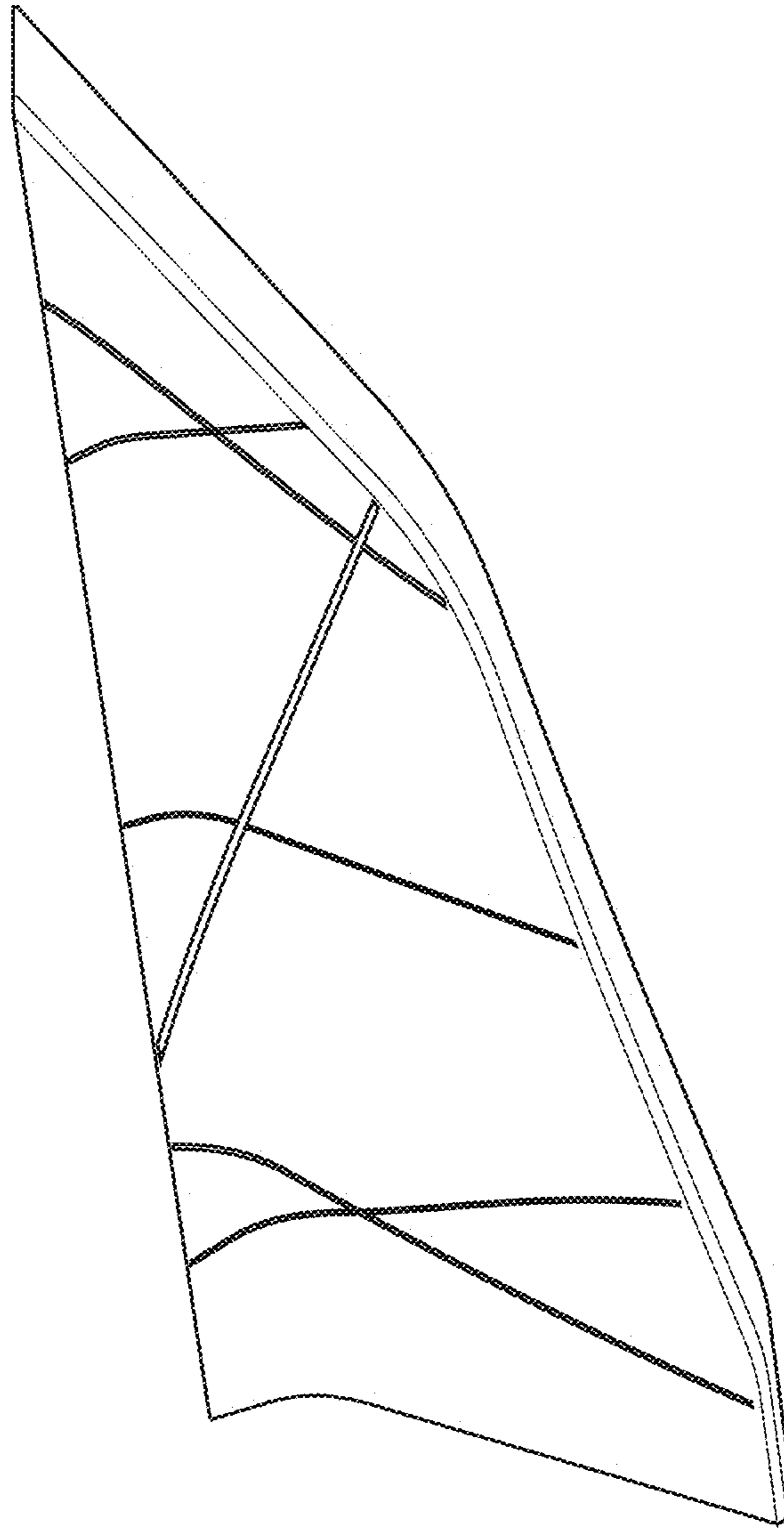

FIG. 3

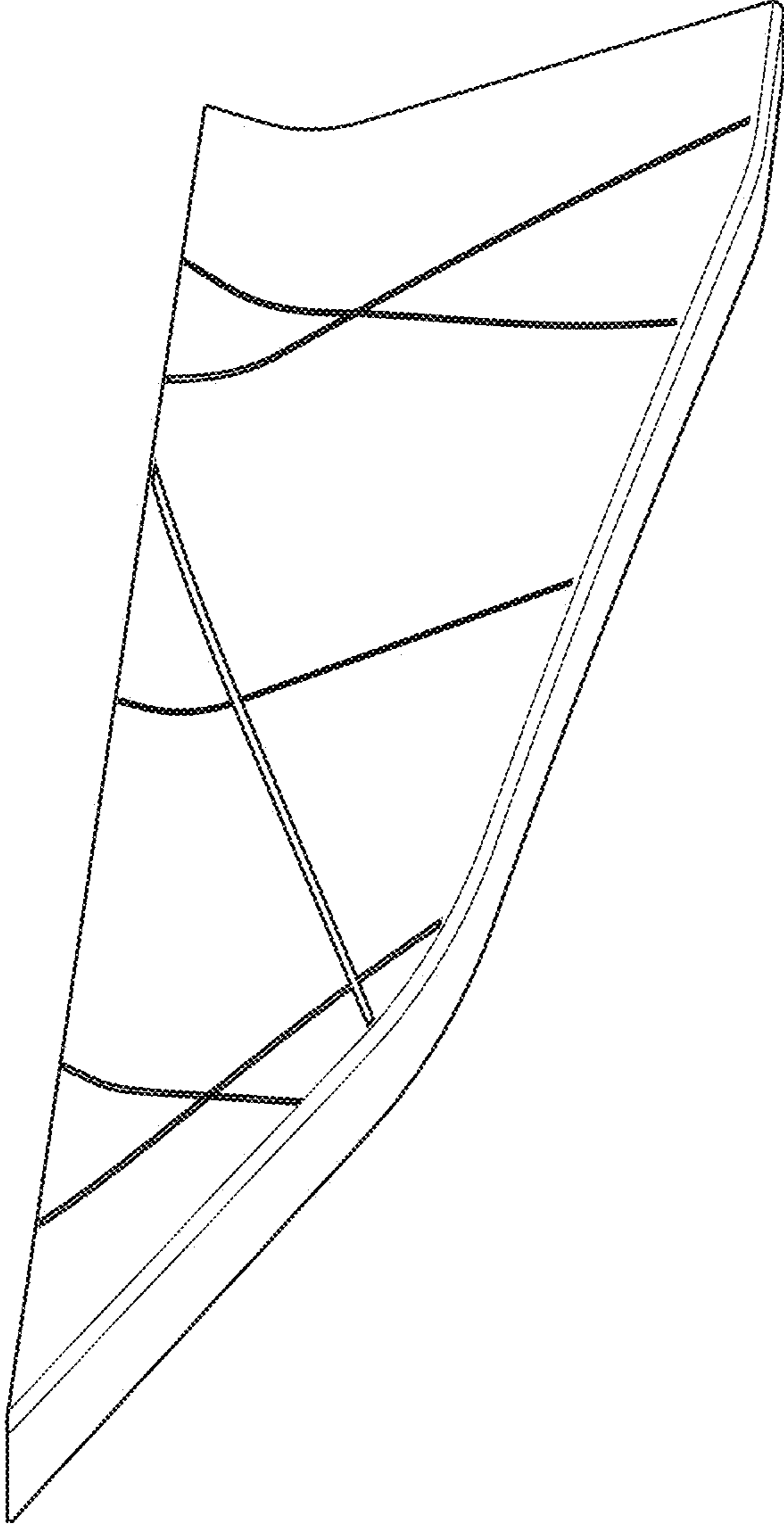

FIG. 4

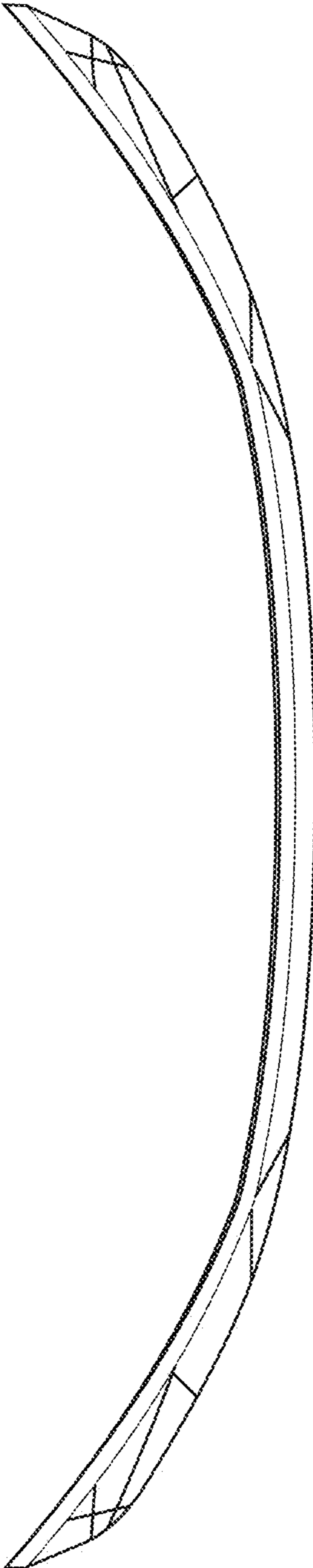

FIG. 5