



US00D953185S

(12) **United States Design Patent** (10) **Patent No.:** **US D953,185 S**
Sivriere (45) **Date of Patent:** **** May 31, 2022**

(54) **ARTICLE OF JEWELRY**
(71) Applicant: **RICHEMONT INTERNATIONAL SA, Villars-sur-Glâne (FR)**
(72) Inventor: **Stéphanie Sivriere, Geneva (CH)**
(73) Assignee: **RICHEMONT INTERNATIONAL SA, Villars-sur-Glâne (CH)**

D759,529 S * 6/2016 Mesica D11/5
D784,843 S * 4/2017 Rafaelian D11/5
D820,141 S * 6/2018 Korhammer D11/4
D834,982 S * 12/2018 Amfitheatrof D11/4
D854,440 S * 7/2019 Amfitheatrof D11/4
D884,539 S * 5/2020 Zhang D11/4
D896,680 S * 9/2020 Sivriere D11/27

(Continued)

(**) Term: **15 Years**
(21) Appl. No.: **29/734,247**
(22) Filed: **May 11, 2020**

CN 305091897 * 4/2019
CN 306349014 * 2/2021
KR 301054311.0000 * 4/2020

FOREIGN PATENT DOCUMENTS

(30) **Foreign Application Priority Data**
Mar. 18, 2020 (WO) WIPO93206
(51) **LOC (13) Cl.** **11-01**
(52) **U.S. Cl.**
USPC **D11/5; D11/4**
(58) **Field of Classification Search**
USPC D11/1-5, 15-17, 20, 26-29, 34
CPC A44C 5/0084; A44C 5/0092; A44C 5/12;
A44C 17/02
See application file for complete search history.

OTHER PUBLICATIONS

Possession—Turn for Extraordinary, available May 27, 2020, online, site visited Mar. 22, 2022. Available online, URL: <https://www.thebigchilli.com/promotions/possession-turn-for-extraordinary> (Year: 2020).*

(Continued)

Primary Examiner — W. A. Teddy Falloway
Assistant Examiner — Sarah J Ault
(74) *Attorney, Agent, or Firm* — Oliff PLC

(56) **References Cited**

U.S. PATENT DOCUMENTS

260,540 A * 7/1882 Cottle A44C 5/0092
63/11
283,574 A * 8/1883 Cottle A44C 5/0092
63/11
D68,195 S * 9/1925 De Soria D11/5
D91,450 S * 1/1934 Miller D11/5
D161,566 S * 1/1951 Boucher D11/5
D334,900 S * 4/1993 Bulgari D11/5
D338,629 S * 8/1993 Bulgari D11/5
D339,082 S * 9/1993 Bulgari D11/4
D340,421 S * 10/1993 Bulgari D11/27
D402,911 S * 12/1998 Barcon D11/4
D526,233 S * 8/2006 Hollis D11/1

(57) **CLAIM**

The ornamental design for an article of jewelry, as shown and described.

DESCRIPTION

FIG. 1 is a front, left-side, top perspective view of the article of jewelry, showing the new design;
FIG. 2 is a front elevational view thereof;
FIG. 3 is a rear-elevational view thereof;
FIG. 4 is a left-side elevational view thereof;
FIG. 5 is a right-side elevational view thereof;
FIG. 6 is a top plan view thereof; and,
FIG. 7 is a bottom plan view thereof.

1 Claim, 7 Drawing Sheets

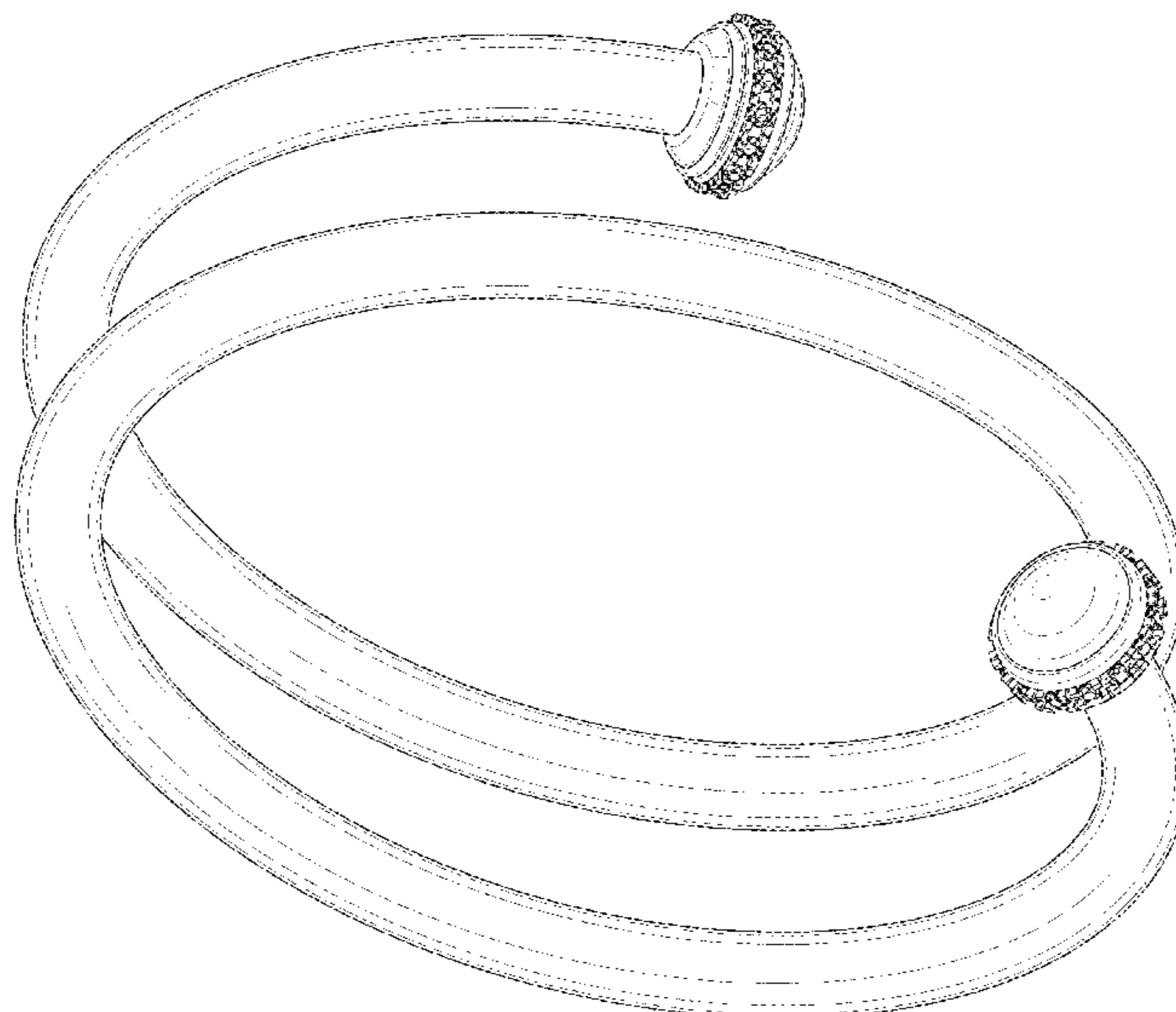

(56)

References Cited

U.S. PATENT DOCUMENTS

D906,861 S	*	1/2021	Sivriere	D11/40
D922,897 S	*	6/2021	Sivriere	D11/28
D926,612 S	*	8/2021	Yepez-Patterson	D24/106
D927,345 S	*	8/2021	Sivriere	D11/43
D927,346 S	*	8/2021	Sivriere	D11/43
D931,133 S	*	9/2021	Sivriere	D11/4
D935,339 S	*	11/2021	Uy	D11/5

OTHER PUBLICATIONS

Possession Open Bangle Bracelet, available Mar. 22, 2022, online, site visited Mar. 22, 2022. Available online, URL: <https://www.piaget.com/jewelry/possession/rose-gold-diamond-open-bangle-bracelet-g36pf600> (Year: 2022).*

Piaget Possession Carnelian Diamond 18 Karat Rose Gold Bangle Bracelet, available Mar. 22, 2022, online, site visited Mar. 22, 2022. Available online, URL: https://www.1stdibs.com/jewelry/bracelets/bangles/piaget-possession-carnelian-diamond-18-karat-rose-gold-bangle-bracelet/id-j_14685022/ (Year: 2022).*

* cited by examiner

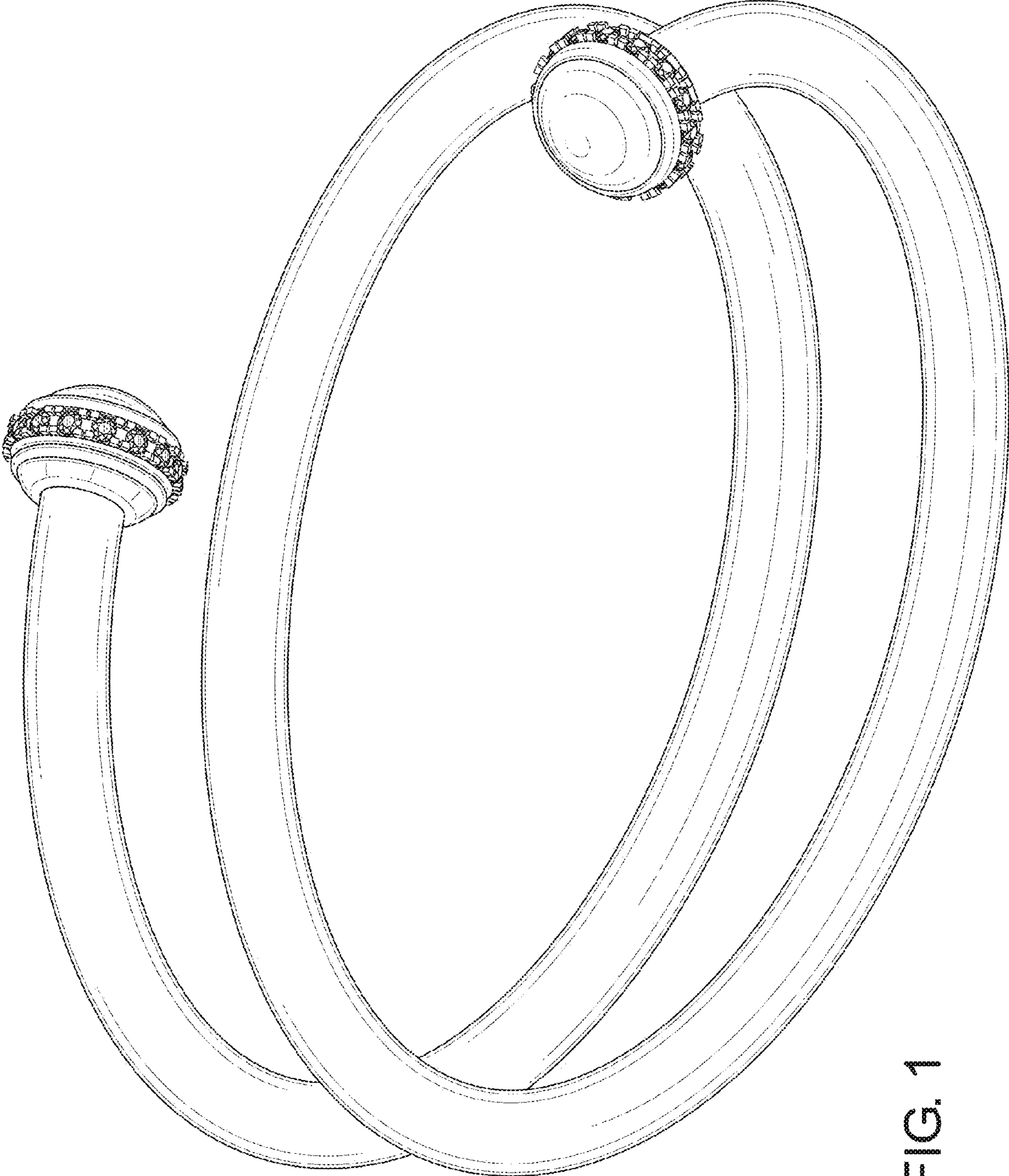

FIG. 1

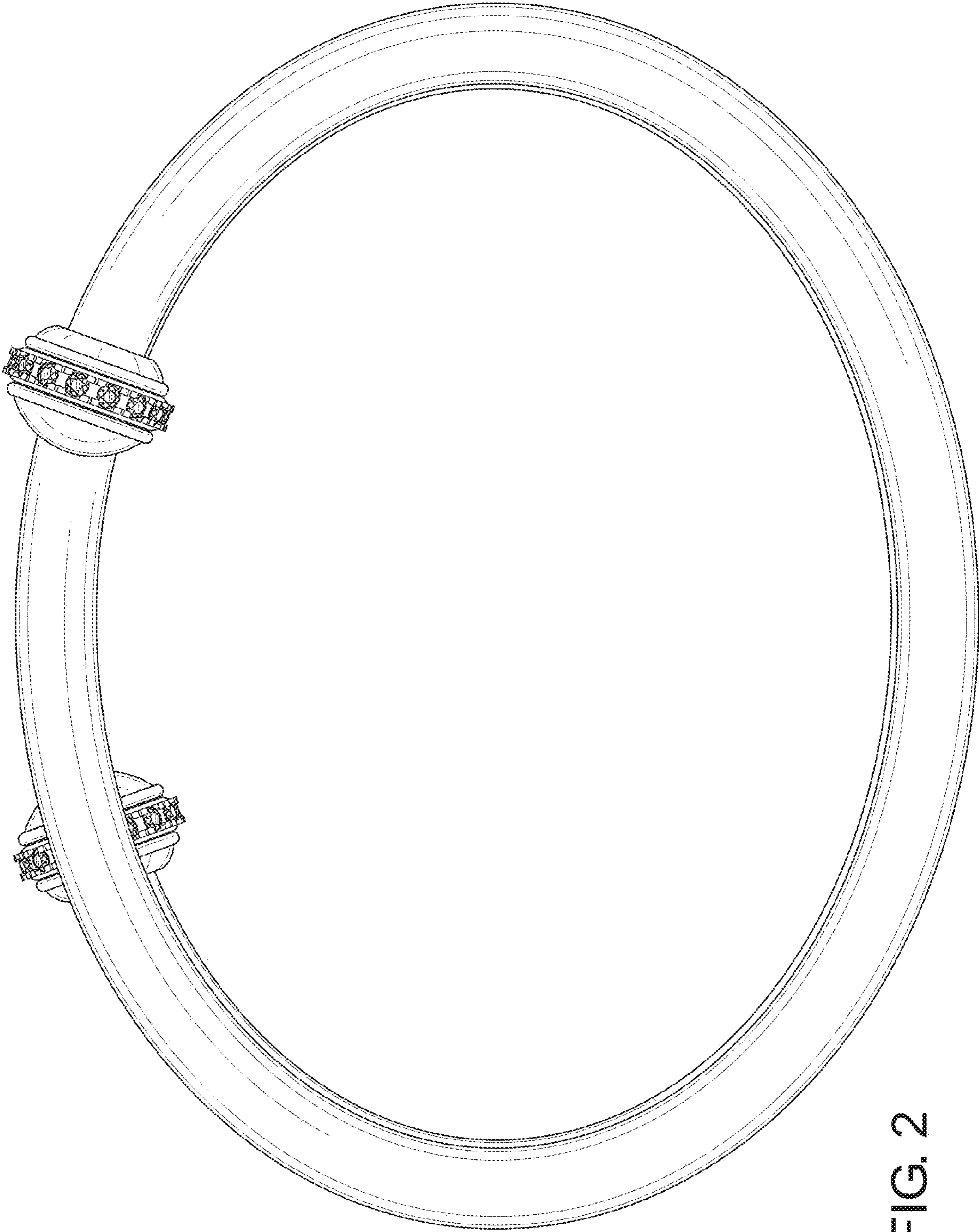

FIG. 2

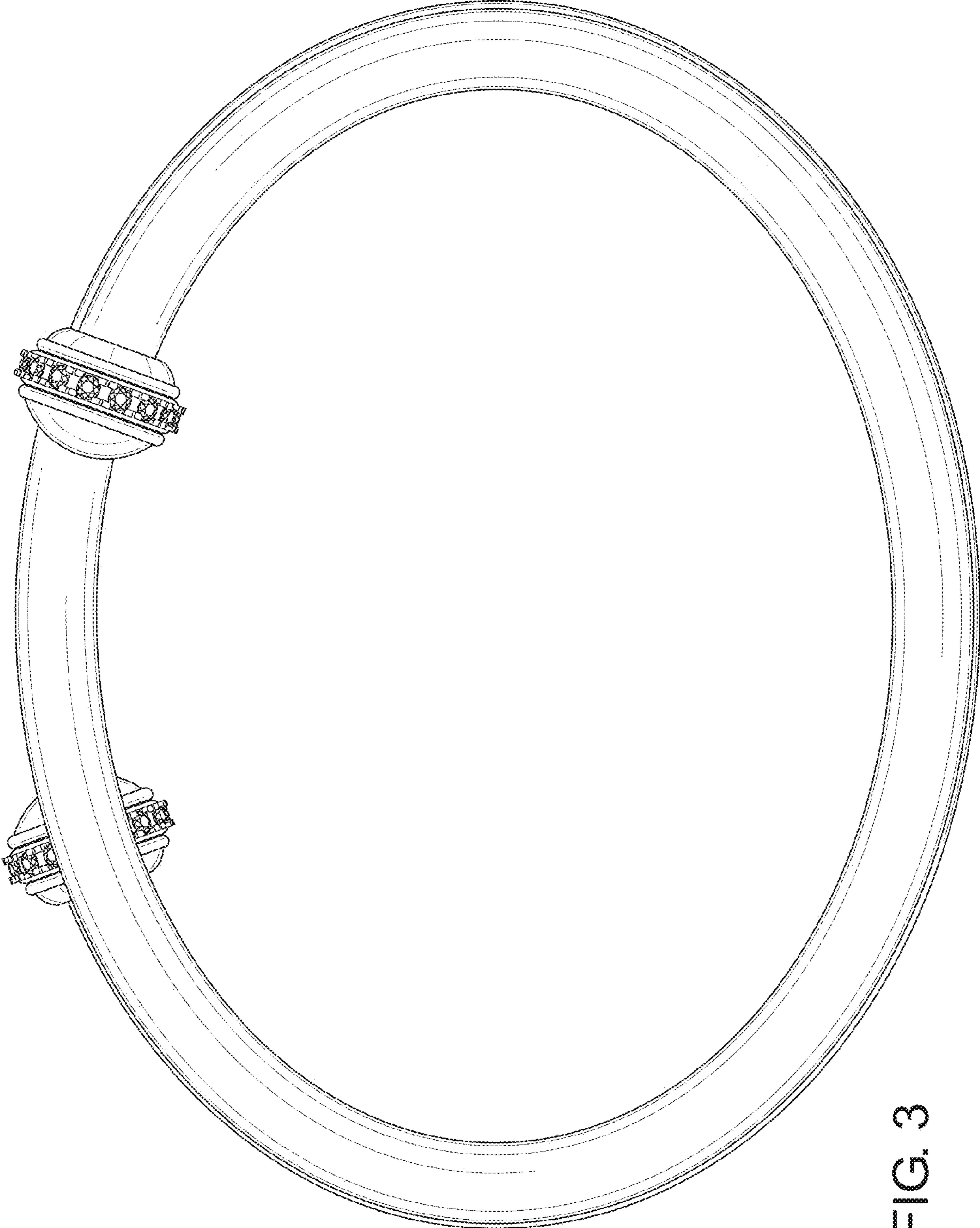

FIG. 3

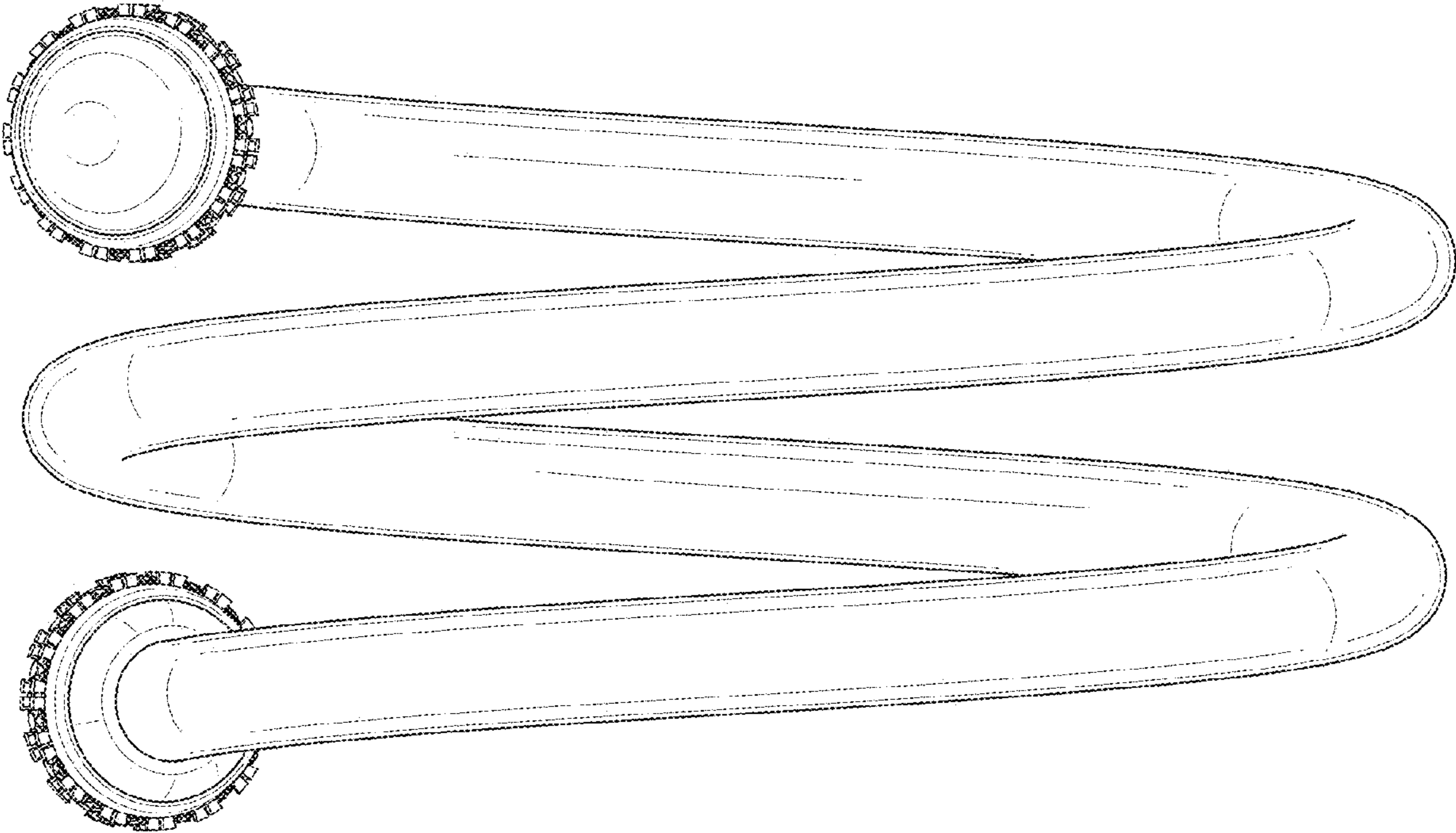

FIG. 4

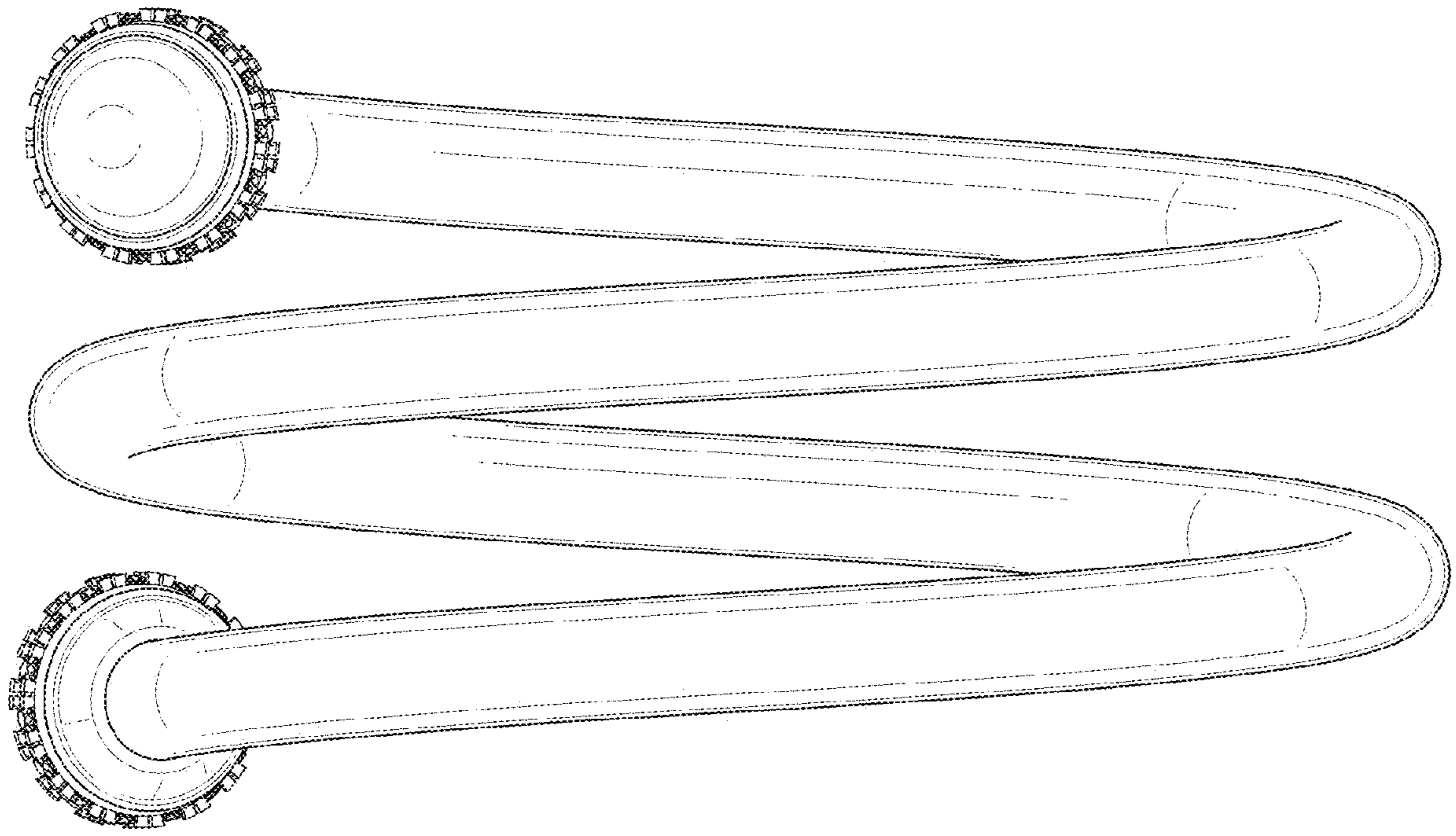

FIG. 5

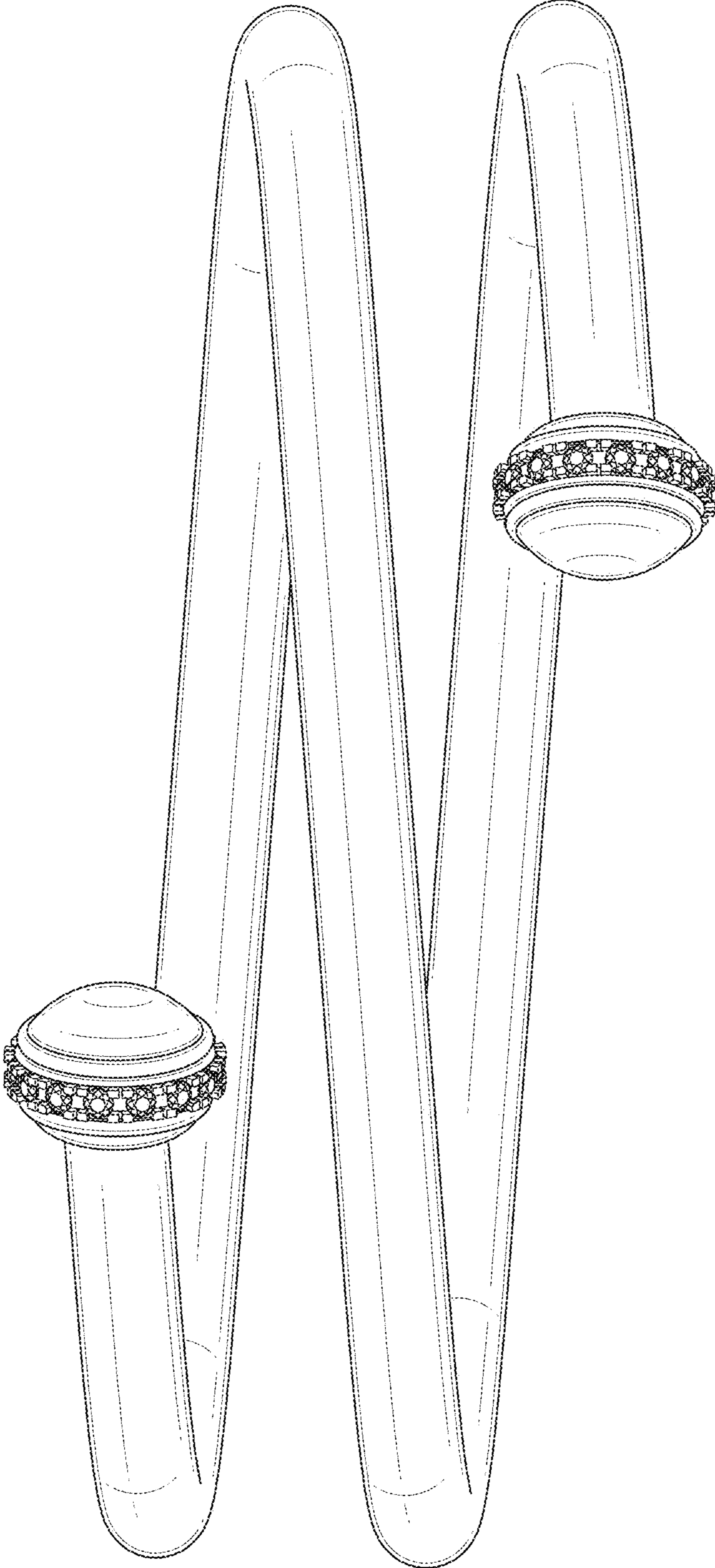

FIG. 6

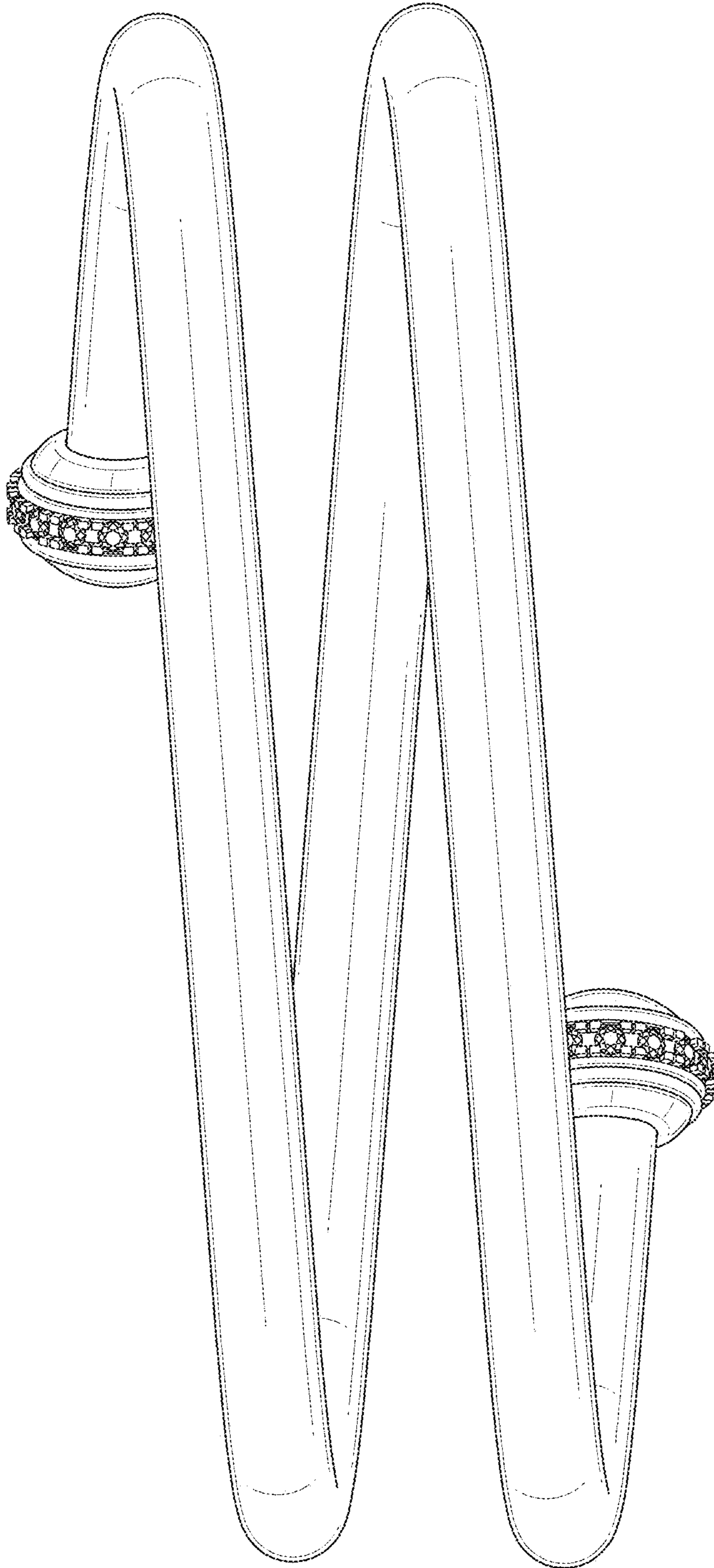

FIG. 7