



US00D953174S

(12) **United States Design Patent**
Pozsgai

(10) **Patent No.:** **US D953,174 S**

(45) **Date of Patent:** **** May 31, 2022**

(54) **WATCH**

(71) Applicant: **VAN CLEEF & ARPELS SA,**
Villars-sur-Glane (CH)

(72) Inventor: **Tamas Pozsgai,** Paris (FR)

(**) Term: **15 Years**

(21) Appl. No.: **35/511,560**

(22) Filed: **Sep. 14, 2020**

(80) **Hague Agreement Data**

Int. Filing Date: **Sep. 14, 2020**

Int. Reg. No.: **DM/210520**

Int. Reg. Date: **Sep. 14, 2020**

Int. Reg. Pub. Date: **Mar. 19, 2021**

(51) **LOC (13) Cl.** **10-02**

(52) **U.S. Cl.**
USPC **D10/39**

(58) **Field of Classification Search**
USPC D10/30, 32, 38, 39, 126
CPC G06F 1/14; G04G 21/08; G04G 9/0064;
G04B 43/002; G04B 37/04; A44C
5/0069; A44C 5/145
See application file for complete search history.

(56) **References Cited**

U.S. PATENT DOCUMENTS

- 4,970,708 A * 11/1990 Gagnebin G04B 37/05
368/300
- D390,148 S * 2/1998 Brzezinski D10/30
- D403,253 S * 12/1998 Owen D10/39

- D625,620 S * 10/2010 Chastaingt D10/39
- D647,808 S * 11/2011 Giroud D10/38
- D656,418 S * 3/2012 Scheufele D10/39
- D667,317 S * 9/2012 Jamin D10/39
- D667,318 S * 9/2012 Jamin D10/39
- D667,319 S * 9/2012 Jamin D10/39
- D668,559 S * 10/2012 Jamin D10/39
- D706,142 S * 6/2014 Monachon D10/32
- D762,494 S * 8/2016 Galli D10/126
- D779,976 S * 2/2017 Galli D10/38
- D781,721 S * 3/2017 Abdourahim D10/38
- D793,870 S * 8/2017 Abdourahim D10/30
- D796,347 S * 9/2017 Yoshida D10/38
- D799,986 S * 10/2017 Monachon D10/30
- D833,891 S * 11/2018 Russo D10/32
- D875,556 S * 2/2020 Matey D10/39
- D913,119 S * 3/2021 Sasaki D10/38
- D913,123 S * 3/2021 Okamura D10/39

* cited by examiner

Primary Examiner — George D. Kirschbaum

(57) **CLAIM**

The ornamental design for a watch, as shown and described.

DESCRIPTION

- 1. Watch
- 1.1 is a front view.
- 1.2 is a back view.
- 1.3 is a left side view.
- 1.4 is a right side view.
- 1.5 is a top view.
- 1.6 is a bottom view.
- 1.7 is a front perspective view.
- 1.8 is a back perspective view.
- 1.9 is a front view show in an alternate position.

1 Claim, 9 Drawing Sheets

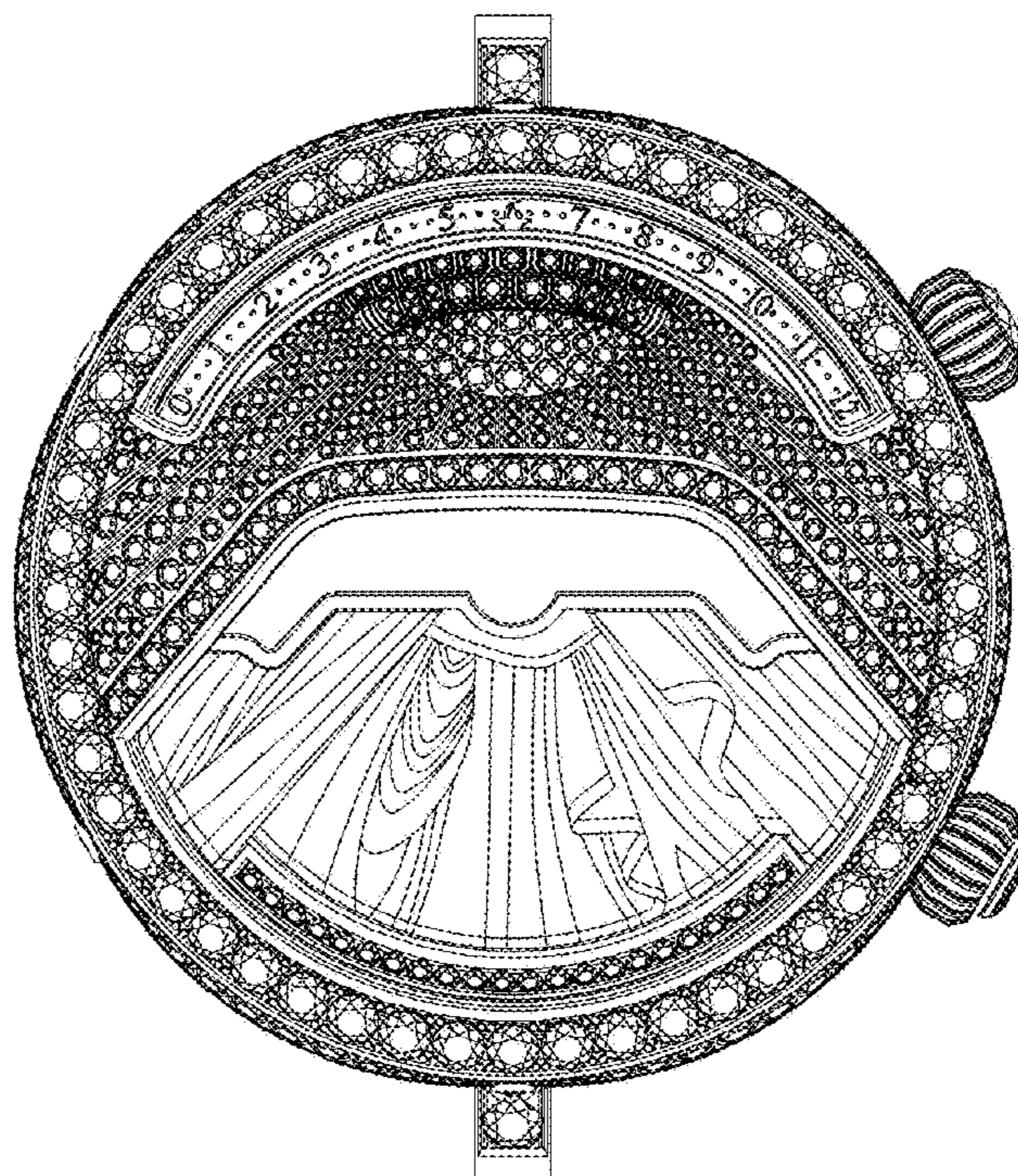

1.1

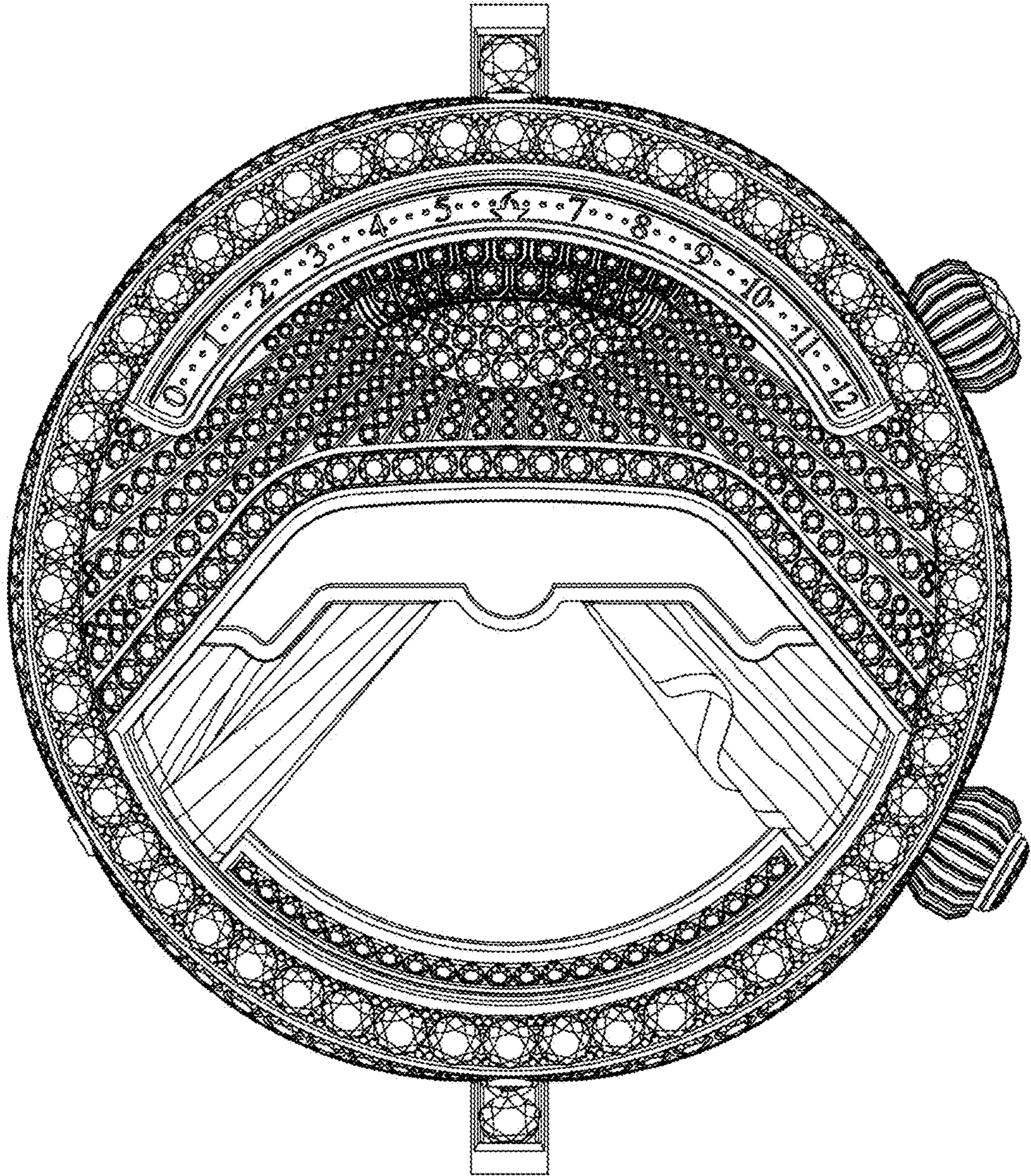

1.2

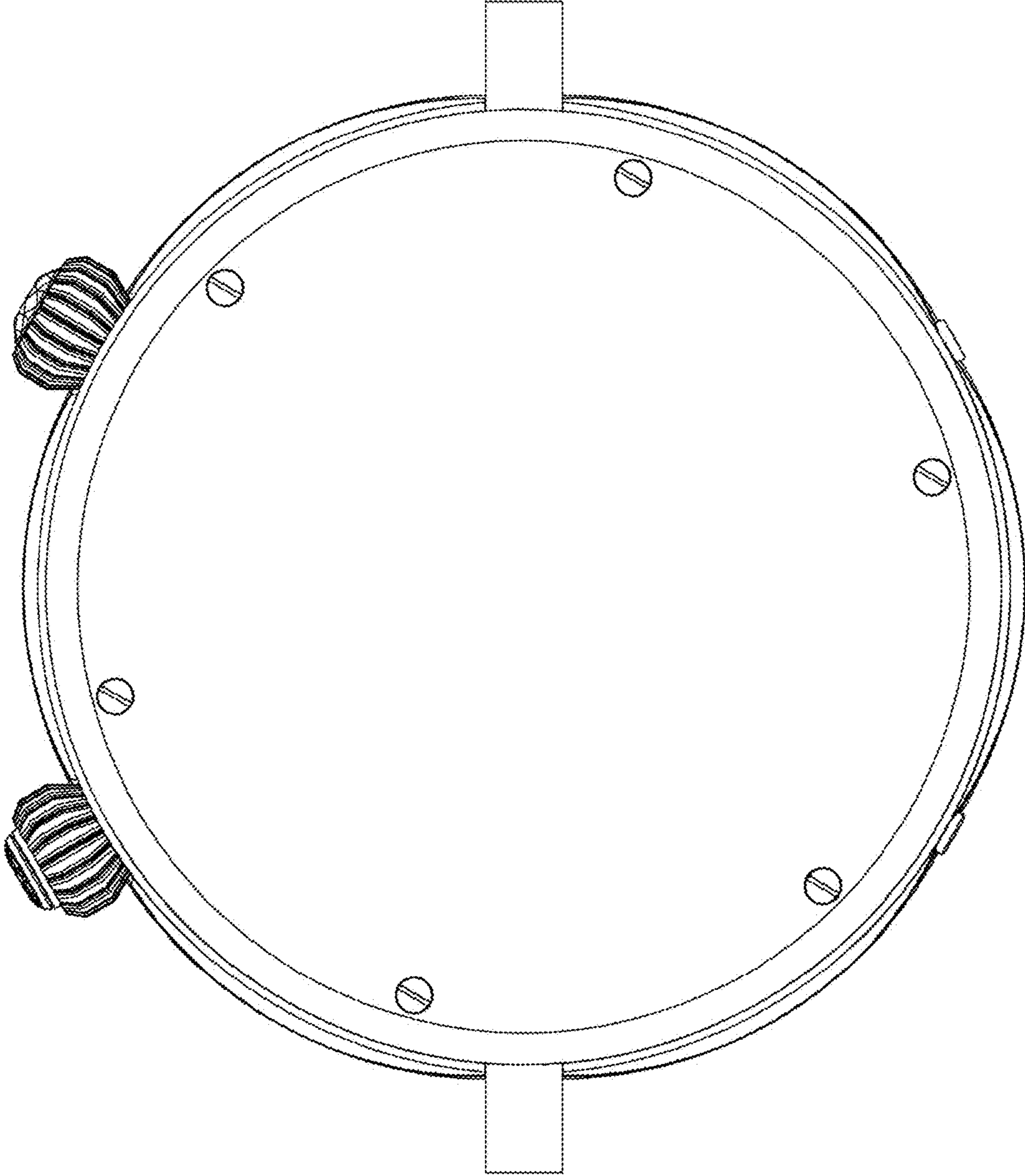

1.3

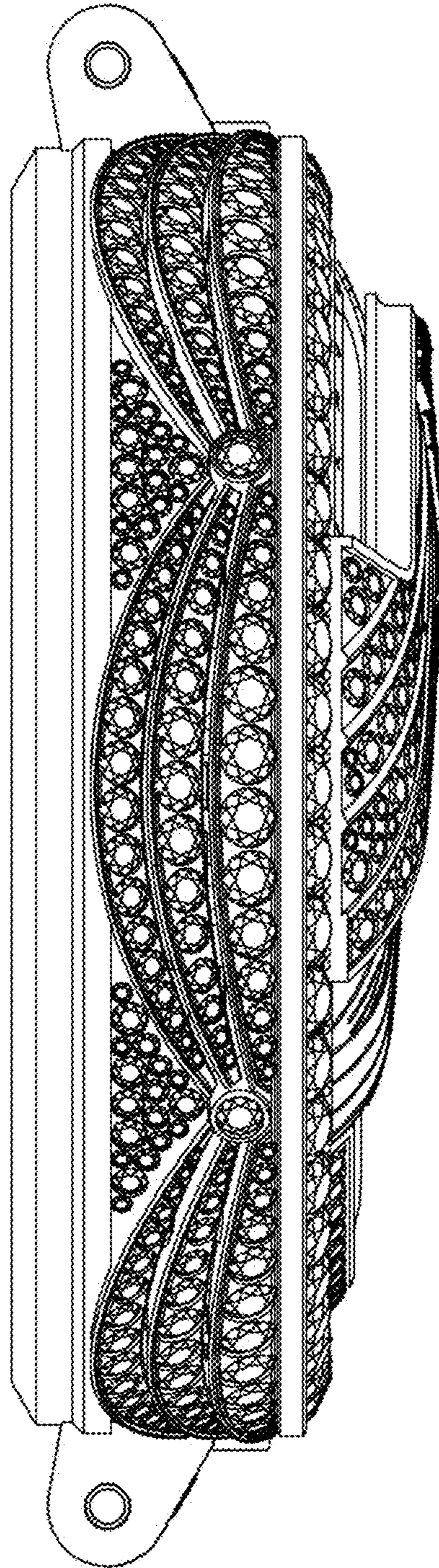

1.4

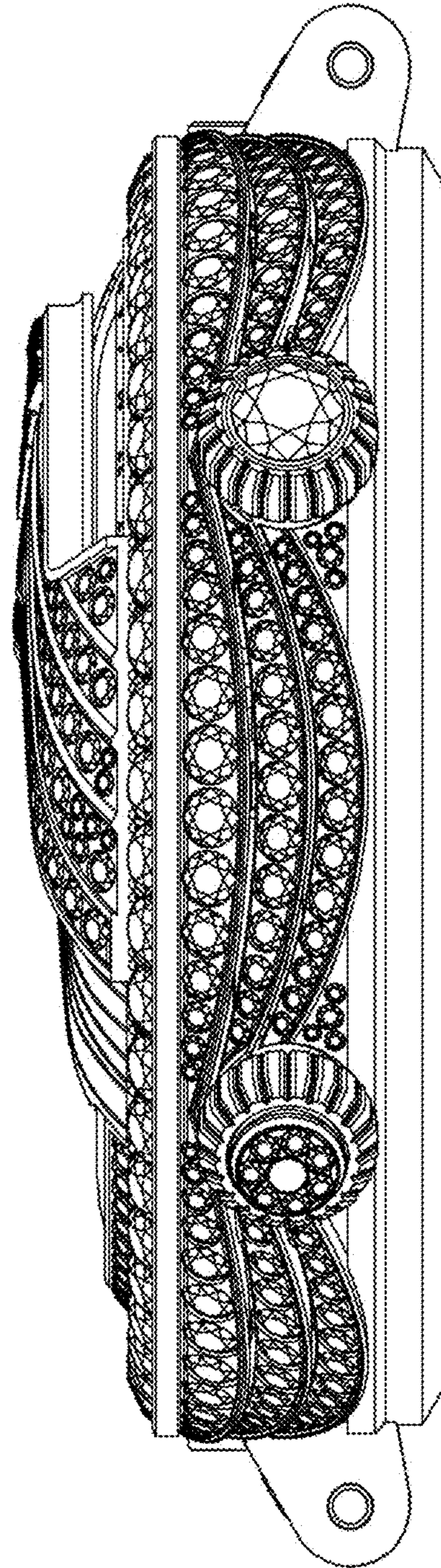

1.5

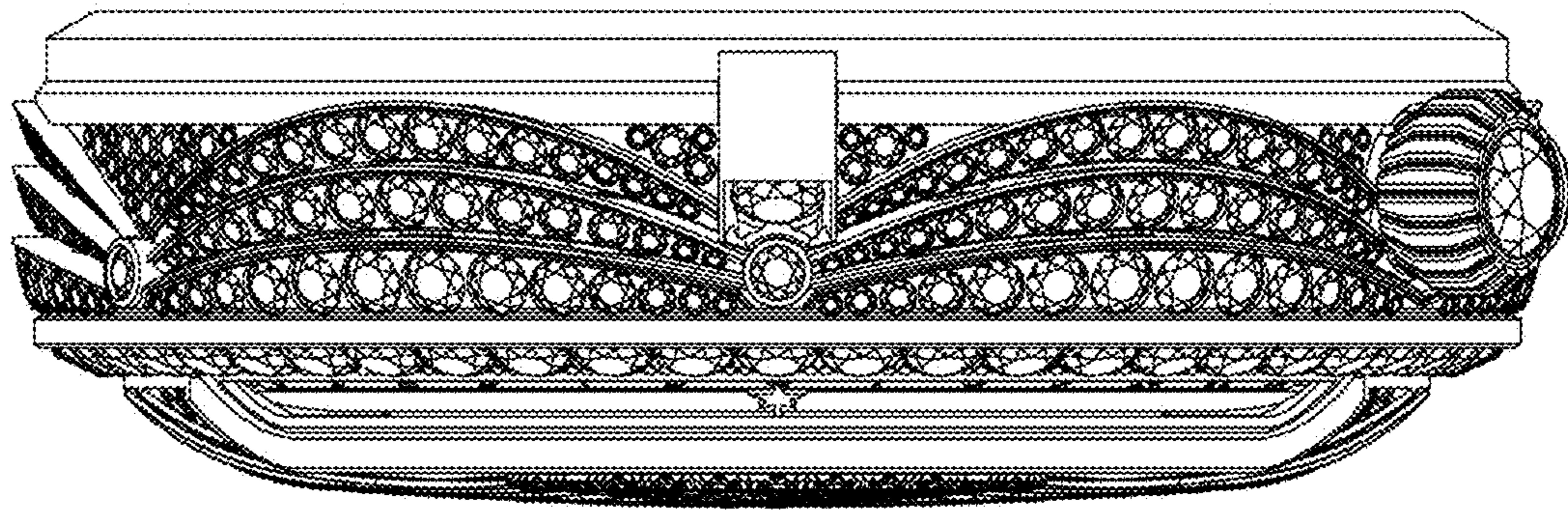

1.6

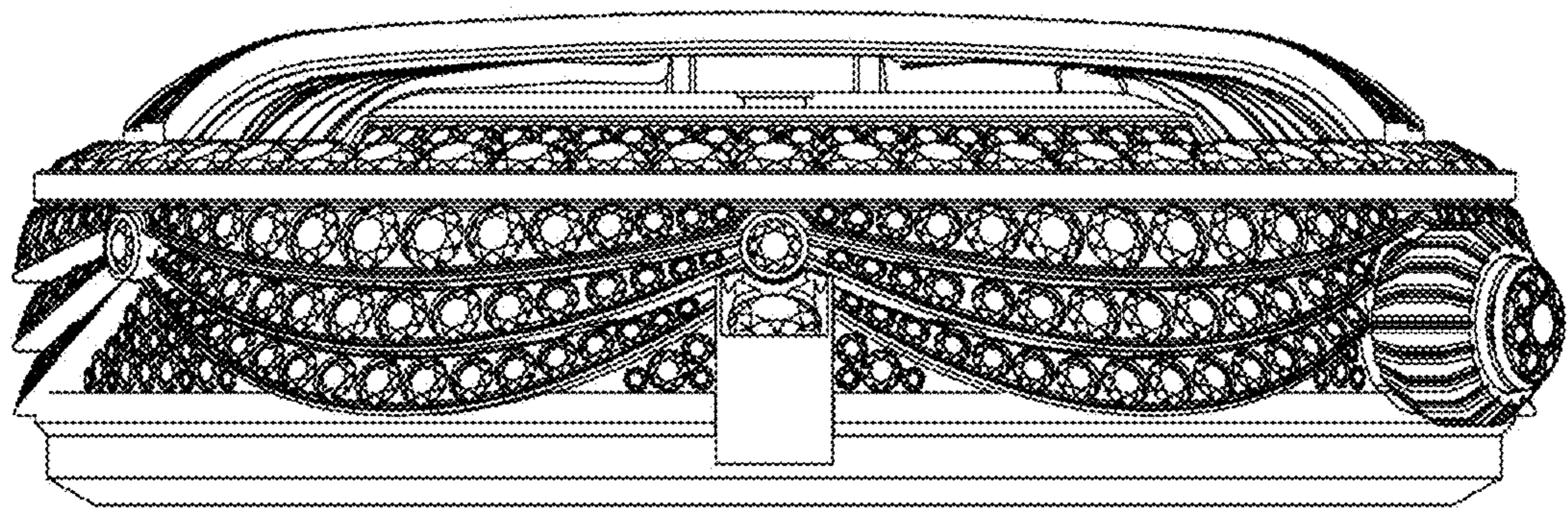

1.7



1.8

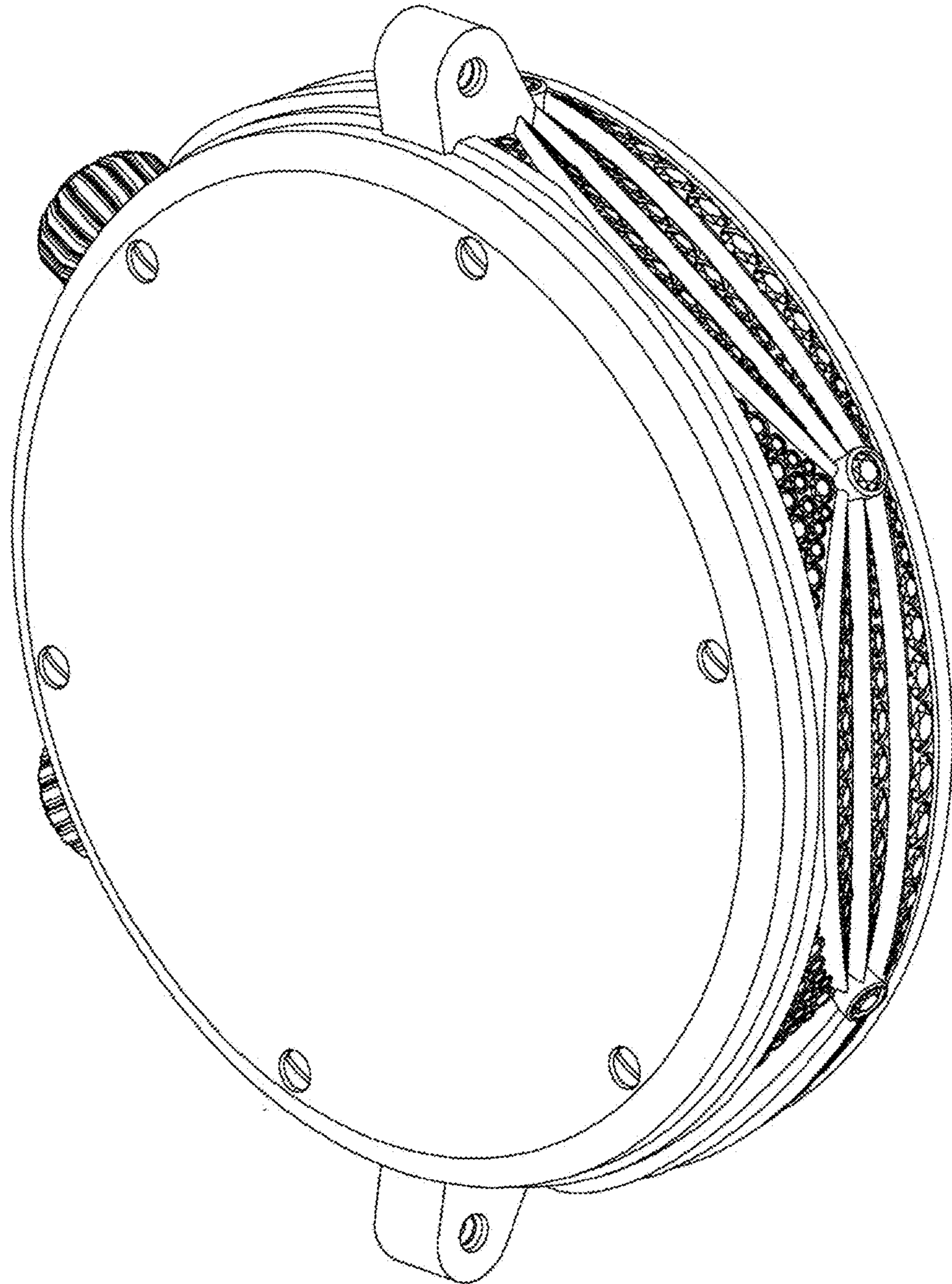

1.9

