



US00D953008S

(12) **United States Design Patent**  
**Cochrane**

(10) **Patent No.:** **US D953,008 S**

(45) **Date of Patent:** **\*\* May 31, 2022**

(54) **SHOE**

(71) Applicant: **NIKE, Inc.**, Beaverton, OR (US)

(72) Inventor: **Erin Cochrane**, Beaverton, OR (US)

(73) Assignee: **NIKE, Inc.**, Beaverton, OR (US)

(\*\*) Term: **15 Years**

(21) Appl. No.: **29/755,929**

(22) Filed: **Oct. 23, 2020**

(51) **LOC (13) Cl.** ..... **02-04**

(52) **U.S. Cl.**

USPC ..... **D2/972**

(58) **Field of Classification Search**

USPC ..... D2/896, 900, 902, 904, 906-908,  
D2/916-924, 925-945, 969-979; 36/1.5,  
36/3 A, 83, 45, 99, 101, 112-116, 136  
CPC .... A43B 1/00; A43B 1/02; A43B 1/04; A43B  
3/00; A43B 3/02; A43B 3/06; A43B 3/10;  
A43B 3/12; A43B 3/14; A43B 5/00;  
A43B 5/001; A43B 5/002; A43B 5/008;  
A43B 5/06; A43B 5/10; A43B 5/12;  
A43B 23/00; A43B 23/02; A43B 23/04;  
A43B 23/14; A43B 23/16; A43B 23/17;  
A43B 23/24; A43B 23/25; A43B 23/26;  
A43C 1/00; A43C 5/00; A43C 7/00;  
A43C 9/00; A43C 11/00

See application file for complete search history.

(56) **References Cited**

**U.S. PATENT DOCUMENTS**

D293,970 S \* 2/1988 Brown ..... D2/970  
D294,998 S \* 4/1988 Brown ..... D2/973  
D298,283 S \* 11/1988 Swett ..... D2/970  
D311,268 S \* 10/1990 Hatfield ..... D2/970  
D345,452 S \* 3/1994 Lucas ..... D2/973  
D563,664 S \* 3/2008 Petrie ..... D2/972

D614,386 S \* 4/2010 Hui ..... D2/972  
D623,840 S \* 9/2010 Hui ..... D2/972  
D659,986 S \* 5/2012 Maejima ..... D2/972  
D677,874 S \* 3/2013 Hardman ..... D2/972  
D688,039 S \* 8/2013 Williams, Jr. .... D2/972  
D738,092 S \* 9/2015 Caron ..... D2/972  
D789,048 S \* 6/2017 Lee ..... D2/912  
D789,674 S \* 6/2017 Williams, Jr. .... D2/972  
D792,087 S \* 7/2017 Madore ..... D2/972  
D799,806 S \* 10/2017 Atwell ..... D2/972  
D802,280 S \* 11/2017 Comeaux ..... D2/972  
D802,283 S \* 11/2017 McCullagh ..... D2/972  
D802,284 S \* 11/2017 McCullagh ..... D2/972  
D802,287 S \* 11/2017 Gibson ..... D2/972  
D817,620 S \* 5/2018 Weddle ..... D2/969  
D831,938 S \* 10/2018 Ghesquiere ..... D2/902  
D835,393 S \* 12/2018 Durflinger ..... D2/973  
D850,779 S \* 6/2019 Sokol ..... D2/973  
D852,487 S \* 7/2019 Greenhalgh ..... D2/969  
D853,709 S \* 7/2019 Wright ..... D2/973  
D908,336 S \* 1/2021 Odinot ..... D2/972  
D915,055 S \* 4/2021 Herath ..... D2/972

(Continued)

*Primary Examiner* — Jonathan J Han

(74) *Attorney, Agent, or Firm* — Schwabe, Williamson & Wyatt, P.C.

(57) **CLAIM**

I claim the ornamental design for a shoe, as shown and described.

**DESCRIPTION**

FIG. 1 is a front perspective view of a shoe, showing my new design;

FIG. 2 is a left side view thereof; and,

FIG. 3 is a rear perspective view thereof.

The dot-dot-dash lines adjacent to the shaded area represent boundaries of the claimed design and form no part thereof. The remainder of the broken lines show portions of the shoe that form no part of the claimed design.

**1 Claim, 3 Drawing Sheets**

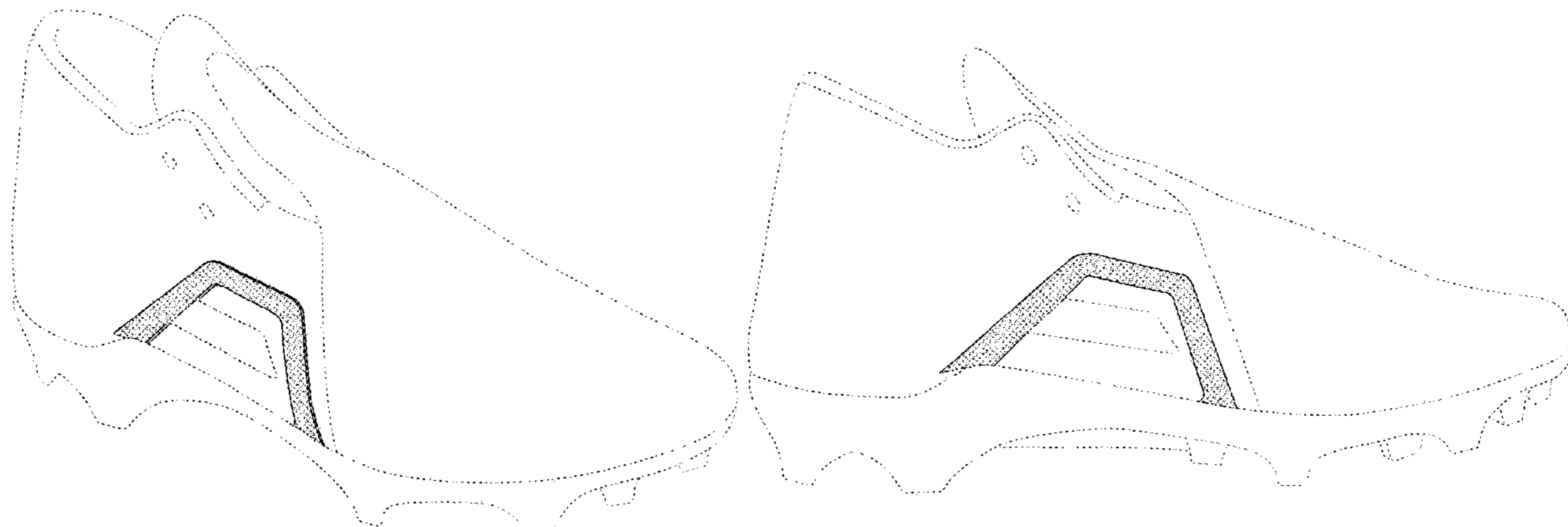

(56)

**References Cited**

U.S. PATENT DOCUMENTS

D927,169 S *	8/2021	Matthews .....	D2/973
D929,112 S *	8/2021	Schenone .....	D2/972
D931,593 S *	9/2021	Han .....	D2/973
D937,558 S *	12/2021	Han .....	D2/973

\* cited by examiner

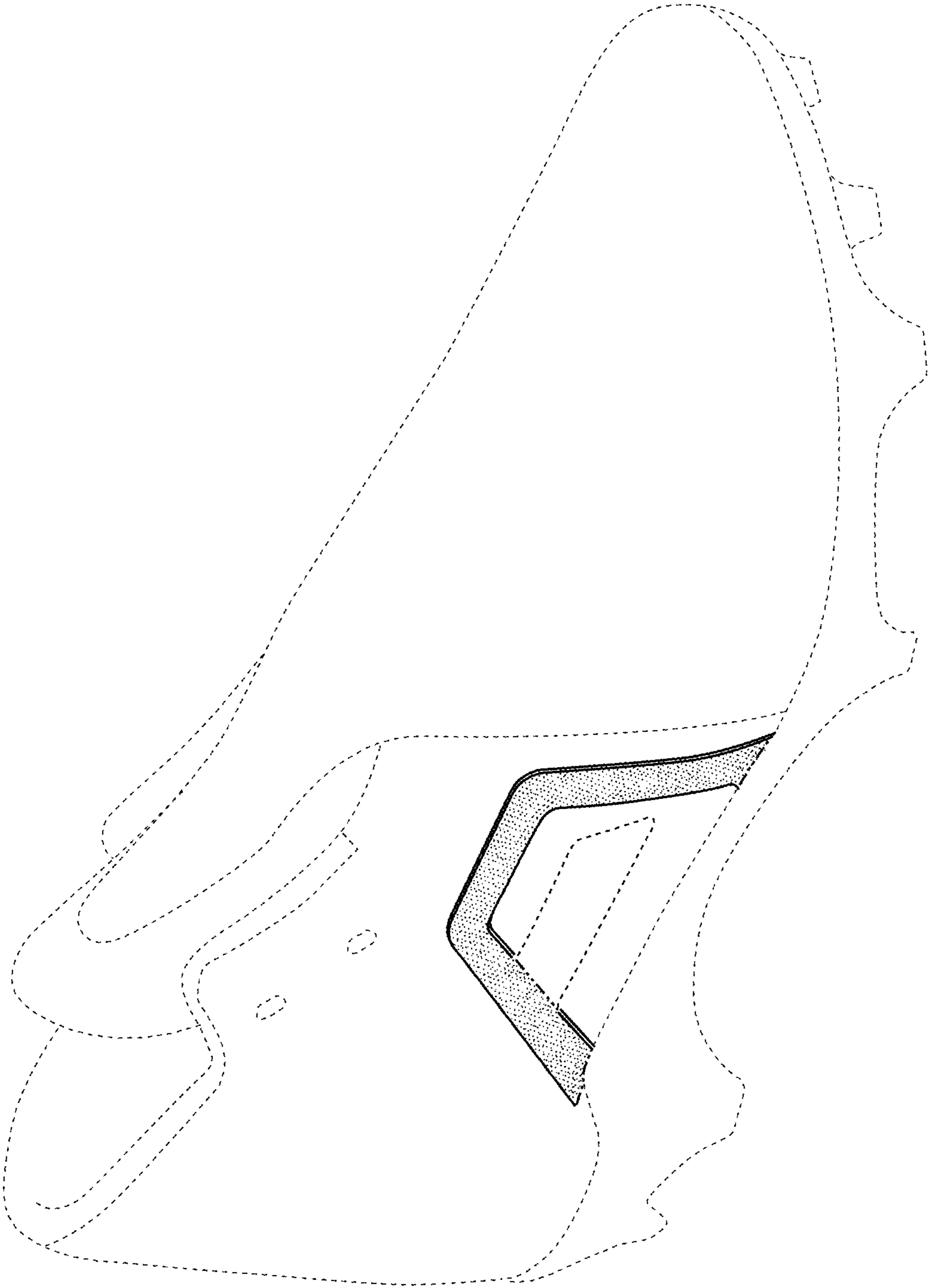

FIG. 1

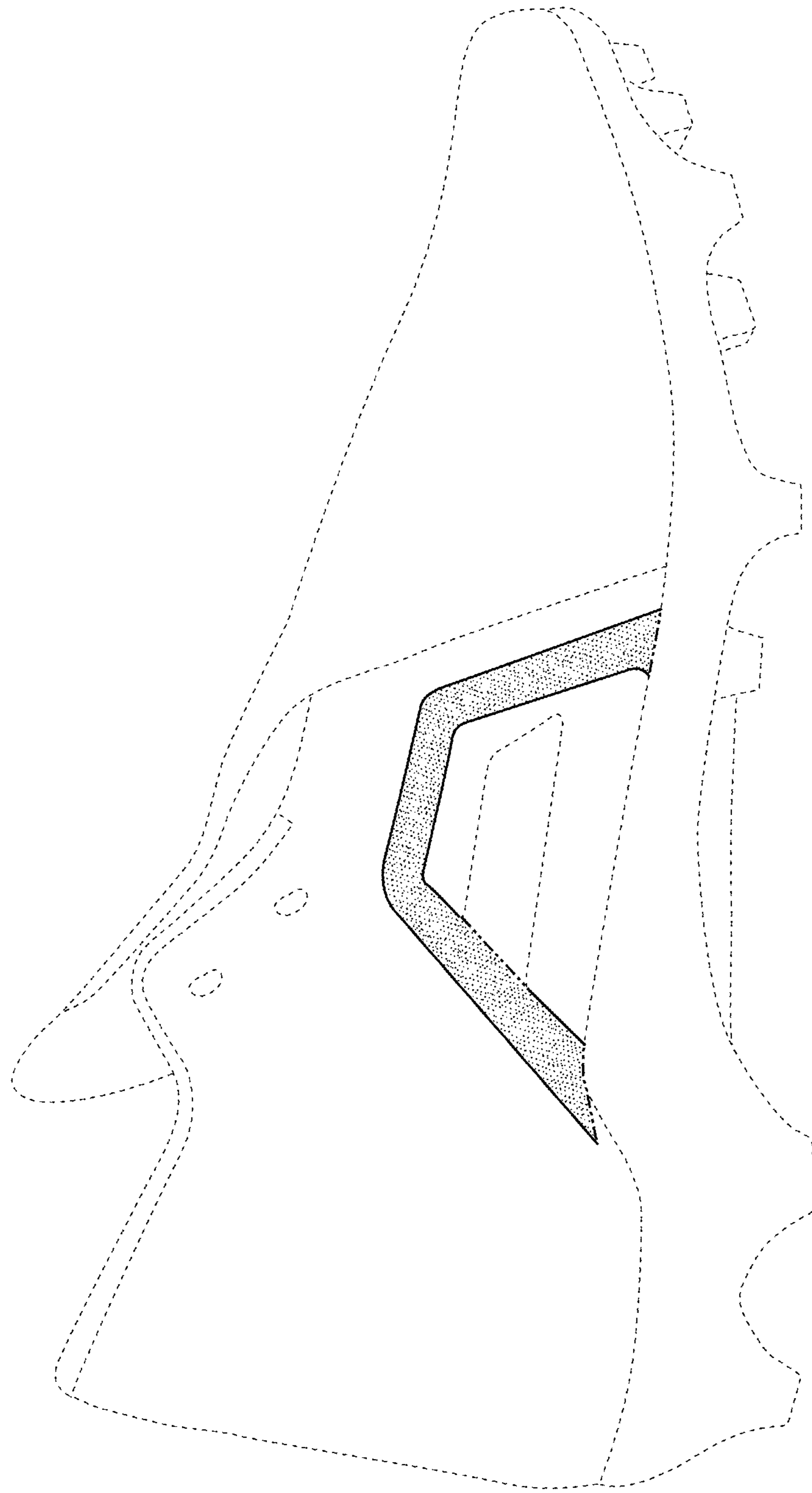

FIG. 2

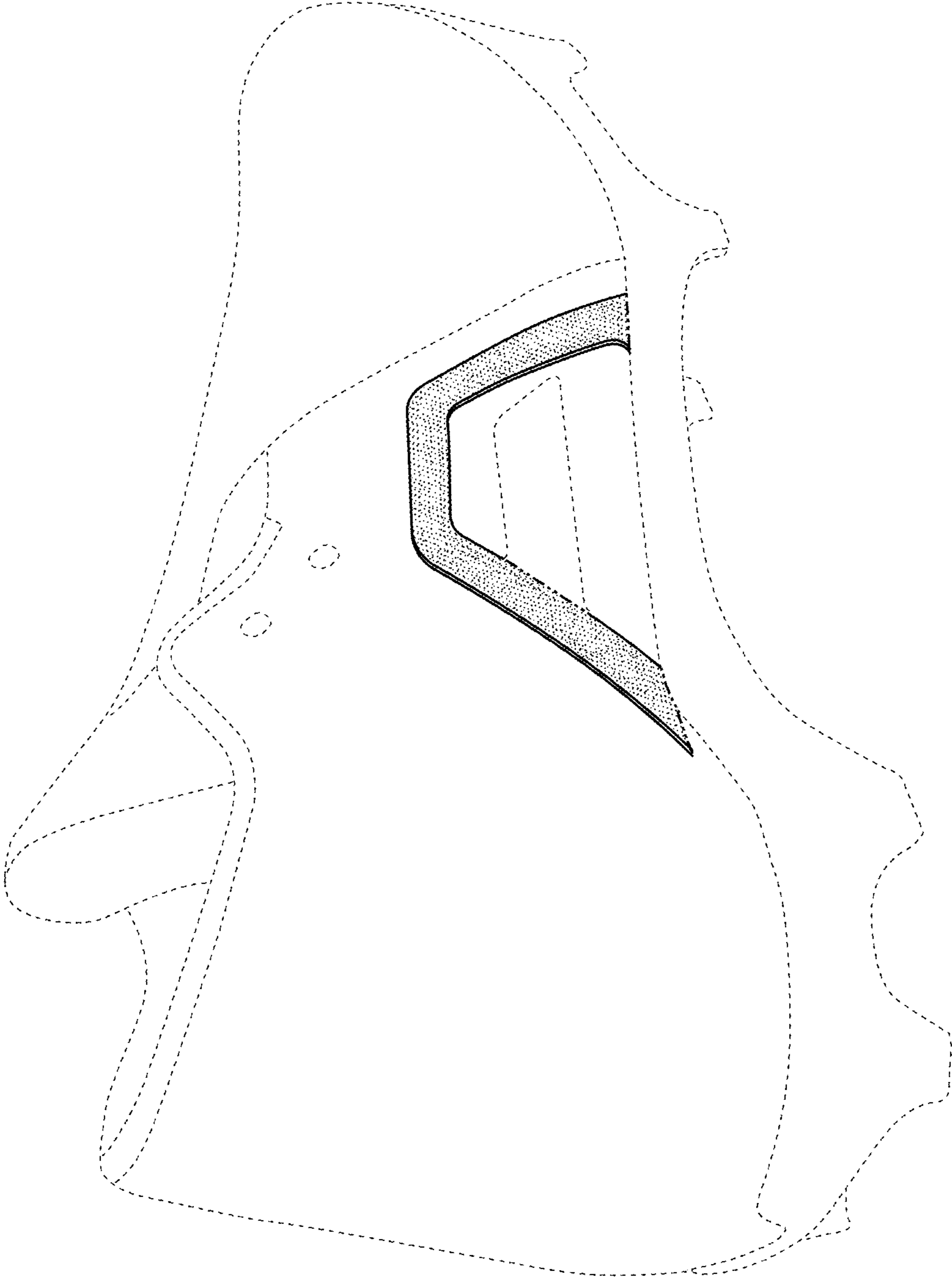

FIG. 3