



US00D953001S

(12) **United States Design Patent** (10) **Patent No.:** **US D953,001 S**  
**Nethongkome** (45) **Date of Patent:** **\*\* May 31, 2022**

(54) **SHOE**  
(71) Applicant: **NIKE, Inc.**, Beaverton, OR (US)  
(72) Inventor: **Benjamin Nethongkome**, Beaverton, OR (US)  
(73) Assignee: **NIKE, Inc.**, Beaverton, OR (US)  
(\*\*) Term: **15 Years**  
(21) Appl. No.: **29/759,891**  
(22) Filed: **Nov. 25, 2020**  
(51) **LOC (13) Cl.** ..... **02-04**  
(52) **U.S. Cl.**  
USPC ..... **D2/954; D2/955; D2/951**  
(58) **Field of Classification Search**  
USPC ..... D2/902, 906, 908, 916, 918, 925,  
D2/946-962, 977  
CPC ..... A43B 13/00; A43B 13/02; A43B 13/023;  
A43B 13/026; A43B 13/04; A43B 13/08;  
A43B 13/10; A43B 13/12; A43B 13/14;  
A43B 13/141; A43B 13/143; A43B  
13/16; A43B 13/18; A43B 13/181; A43B  
13/187; A43B 13/189; A43B 13/20; A43B  
13/22; A43B 13/223; A43B 13/24; A43B  
13/28; A43B 13/30; A43B 13/32; A43B  
13/34; A43B 13/36  
See application file for complete search history.

D783,249 S \* 4/2017 Lee ..... D2/955  
D783,963 S \* 4/2017 Sullivan ..... D2/947  
D784,672 S \* 4/2017 Shyllon ..... D2/951  
D790,178 S \* 6/2017 McMillan ..... D2/954  
D802,272 S \* 11/2017 Seamarks ..... D2/951  
D834,293 S \* 11/2018 Hernandez ..... D2/951  
D844,307 S \* 4/2019 DeAlmeida ..... D2/954  
D844,309 S \* 4/2019 Belhacene ..... D2/951  
D855,299 S \* 8/2019 Loverin ..... D2/951  
D880,828 S \* 4/2020 Reyes ..... D2/951  
D883,628 S \* 5/2020 Winfield ..... D2/954  
D883,629 S \* 5/2020 Winfield ..... D2/954  
D885,731 S \* 6/2020 Young ..... D2/954  
D886,426 S \* 6/2020 Shyllon ..... D2/951

(Continued)

**OTHER PUBLICATIONS**

KD14, Nike.com, [online], [site visited Mar. 10, 2022]. <URL:  
<https://www.nike.com/t/kd14-basketball-shoe-BvdG8D/CW3935-300>> (Year: 2022).\*

(Continued)

*Primary Examiner* — Jonathan J Han  
(74) *Attorney, Agent, or Firm* — Schwabe, Williamson & Wyatt, P.C.

(57) **CLAIM**

I claim the ornamental design for a shoe, as shown and described.

**DESCRIPTION**

FIG. 1 is a front perspective view of a shoe, showing my new design;  
FIG. 2 is a bottom view thereof; and,  
FIG. 3 is a rear perspective view thereof.  
The dot-dot-dash broken lines adjacent to the shaded areas represent boundaries of the claimed design and form no part thereof. The remainder of the broken lines show portions of the shoe that form no part of the claimed design.

**1 Claim, 3 Drawing Sheets**

(56) **References Cited**  
U.S. PATENT DOCUMENTS  
D281,642 S \* 12/1985 Fuzita ..... D2/952  
D341,024 S \* 11/1993 Peterson ..... D2/955  
D348,147 S \* 6/1994 Nakano ..... D2/954  
D547,932 S \* 8/2007 Loverin ..... D2/954  
D682,520 S \* 5/2013 Litchfield ..... D2/951  
D740,531 S \* 10/2015 Dolce ..... D2/951  
D744,219 S \* 12/2015 Chang ..... D2/954  
D782,794 S \* 4/2017 Lee ..... D2/954

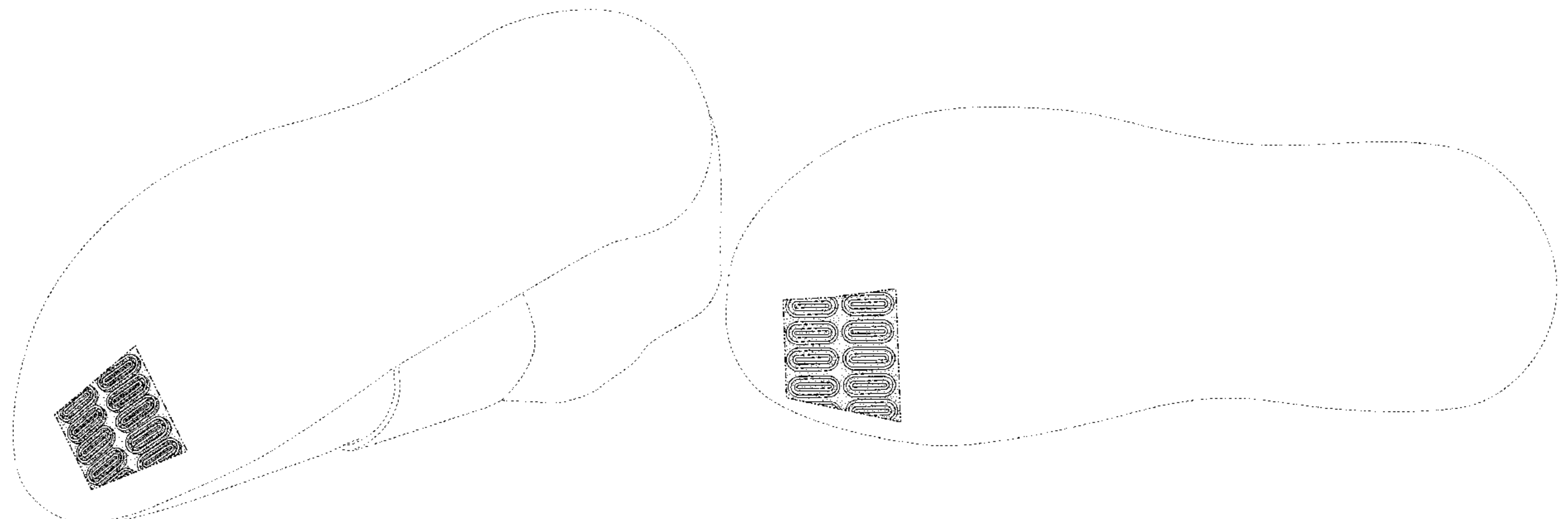

(56)

**References Cited**

U.S. PATENT DOCUMENTS

D891,060	S	*	7/2020	de Montgolfier	.....	D2/954
D896,491	S	*	9/2020	Verfl	.....	D2/954
D897,080	S	*	9/2020	Reyes	.....	D2/951
D912,382	S	*	3/2021	Hardman	.....	D2/954
D913,667	S	*	3/2021	DeAlmeida	.....	D2/951
D915,049	S	*	4/2021	Hardman	.....	D2/951
D926,452	S	*	8/2021	Chang	.....	D2/954
D927,159	S	*	8/2021	Chang	.....	D2/951

OTHER PUBLICATIONS

Nike, KD13, Accessed Nov. 19, 2020 from <https://www.nike.com/t/kd13-chill-basketball-shoe-kbKpNV/CI9948-001>; 3 pages.

\* cited by examiner

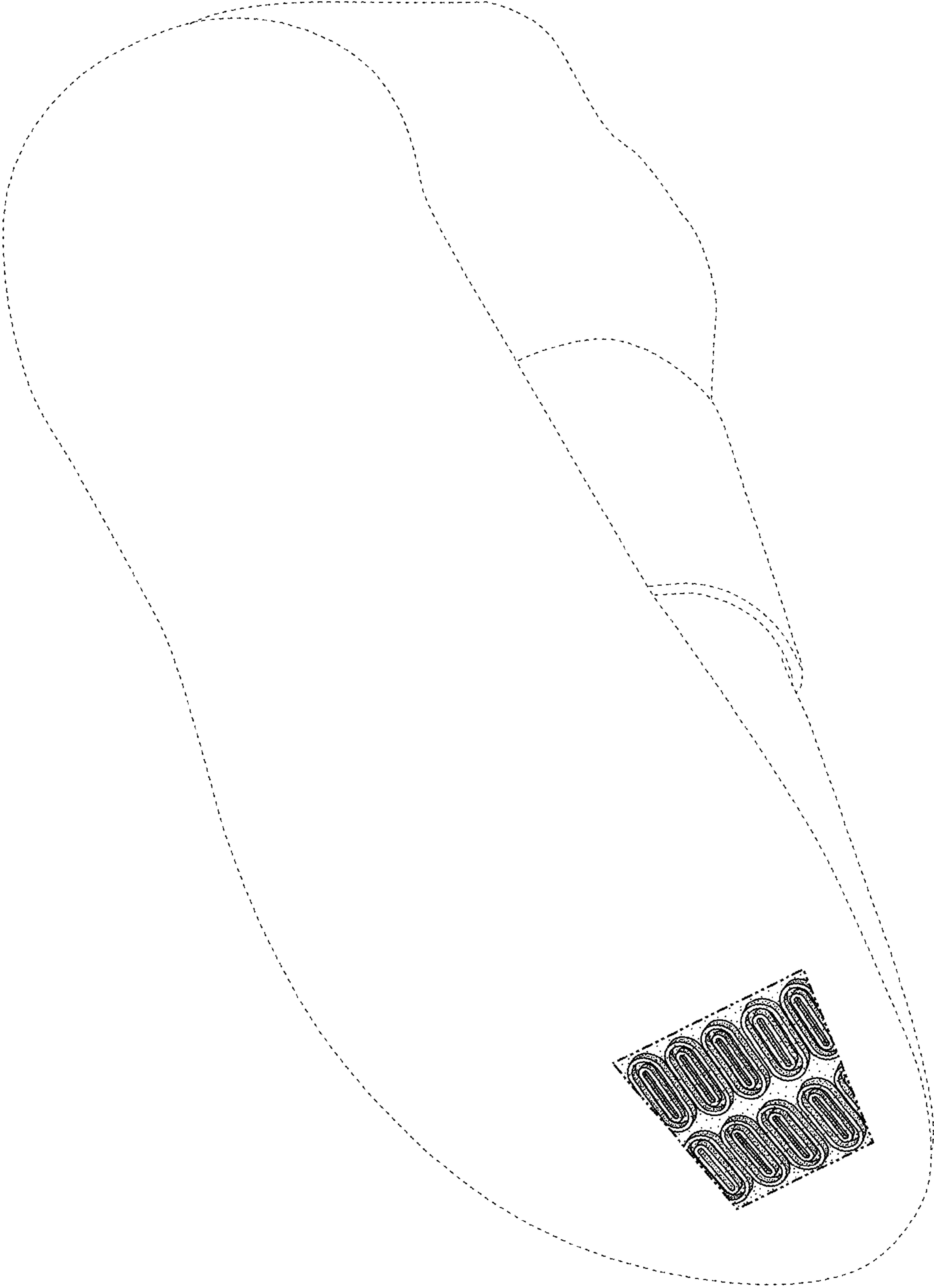
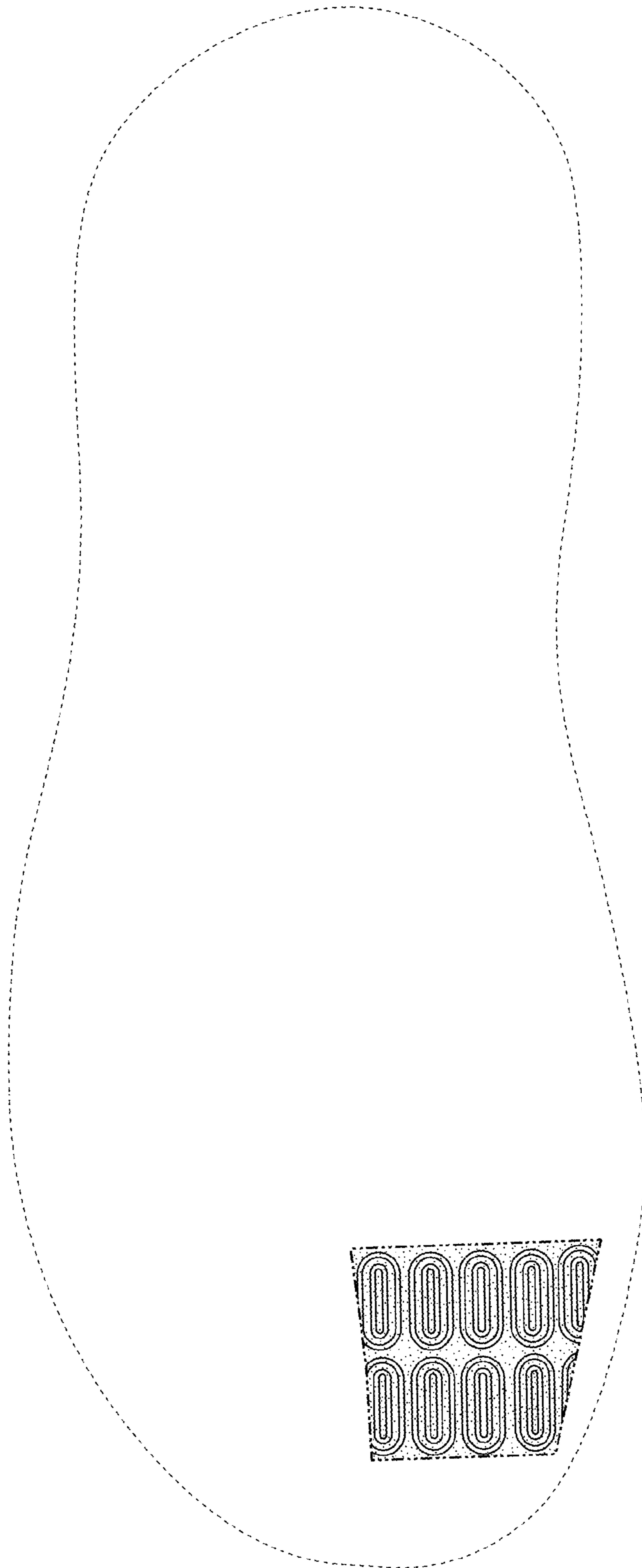

FIG. 1



**FIG. 2**



FIG. 3