



US00D952994S

(12) **United States Design Patent** (10) **Patent No.:** **US D952,994 S**
Yang (45) **Date of Patent:** **** May 31, 2022**

(54) **PAIR OF WALKING SHOES**
(71) Applicant: **Quanzhou Taishang Investment Zone Sanjingchuan Trading Co., Ltd., Fujian (CN)**
(72) Inventor: **Qingqing Yang, Fujian (CN)**
(73) Assignee: **Quanzhou Taishang Investment Zone Sanjingchuan Trading Co., Ltd., Fujian (CN)**

(**) Term: **15 Years**

(21) Appl. No.: **29/779,815**

(22) Filed: **Apr. 21, 2021**

(51) **LOC (13) Cl.** **02-04**

(52) **U.S. Cl.**
USPC **D2/902; D2/944**

(58) **Field of Classification Search**
USPC D2/902, 906, 916, 935, 943, 944, 946, D2/947, 951, 960, 969, 972-974
CPC A43B 1/04; A43B 5/001; A43B 5/06
See application file for complete search history.

(56) **References Cited**

U.S. PATENT DOCUMENTS

D633,695 S *	3/2011	Opie	D2/908
D811,702 S *	3/2018	Rasmussen	D2/907
D845,591 S *	4/2019	Frank	D2/907
D880,819 S *	4/2020	Verfl	D2/908
D897,073 S *	9/2020	Wang	D2/907
D903,273 S *	12/2020	Verfl	D2/969
D903,277 S *	12/2020	Verfl	D2/969
D913,648 S *	3/2021	Dean	D2/907
D914,347 S	3/2021	Desphy		
D914,348 S	3/2021	Holmes		

D920,640 S *	6/2021	Johnson	D2/908
D922,039 S *	6/2021	Xue	D2/908
D928,466 S *	8/2021	Xie	D2/908
D932,144 S *	10/2021	Fu	D2/908
D935,750 S *	11/2021	Guidetti	D2/944
D941,561 S *	1/2022	Fu	D2/908
D943,878 S *	2/2022	Truelsen	D2/947
D943,951 S *	2/2022	Engel	D2/972
D943,973 S *	2/2022	Kosenick	D2/972

OTHER PUBLICATIONS

VAMJAM Men's Running Shoes. Amazon.com. Jun. 23, 2021. Accessed on Jan. 15, 2022. <https://www.amazon.com/VAMJAM-Running-Shoes-Fashion-Sneakers/dp/B097R4CDB8/>.*

* cited by examiner

Primary Examiner — Kevin K Rudzinski

Assistant Examiner — Clare Ann Gannon

(74) *Attorney, Agent, or Firm* — ScienBiziP, P.C.

(57) **CLAIM**

The ornamental design for the pair of walking shoes, as shown and described.

DESCRIPTION

FIG. 1 is a front, right, and top perspective view of a right shoe of a pair of walking shoes, showing my design.

FIG. 2 is a front elevation view thereof.

FIG. 3 is a rear elevation view thereof.

FIG. 4 is a left side elevation view thereof.

FIG. 5 is a right side elevation view thereof.

FIG. 6 is a top plan view thereof; and,

FIG. 7 is a bottom plan view thereof.

A left shoe of the pair of walking shoes is a mirror image of the right shoe as shown in FIGS. 1 to 7.

1 Claim, 7 Drawing Sheets

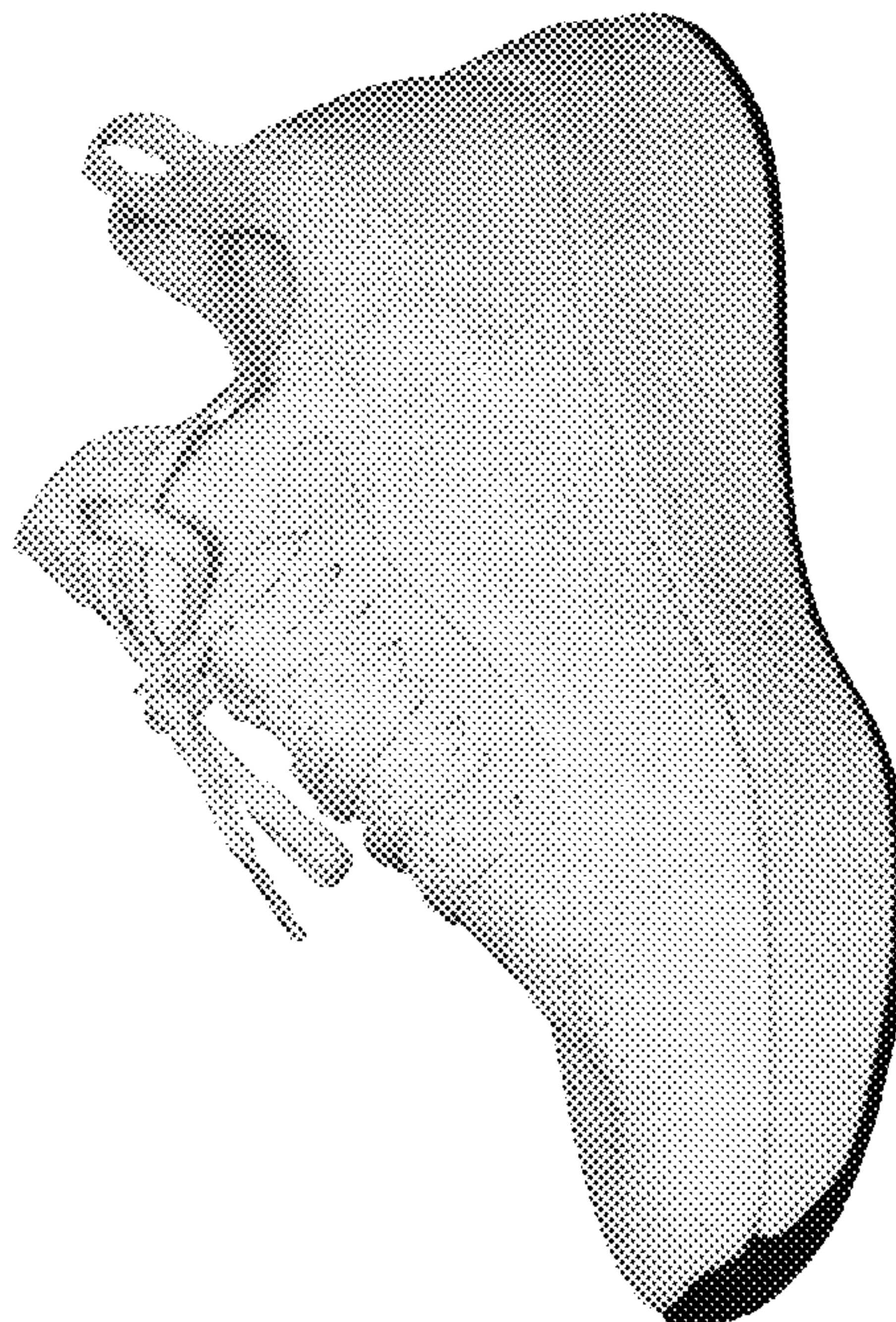

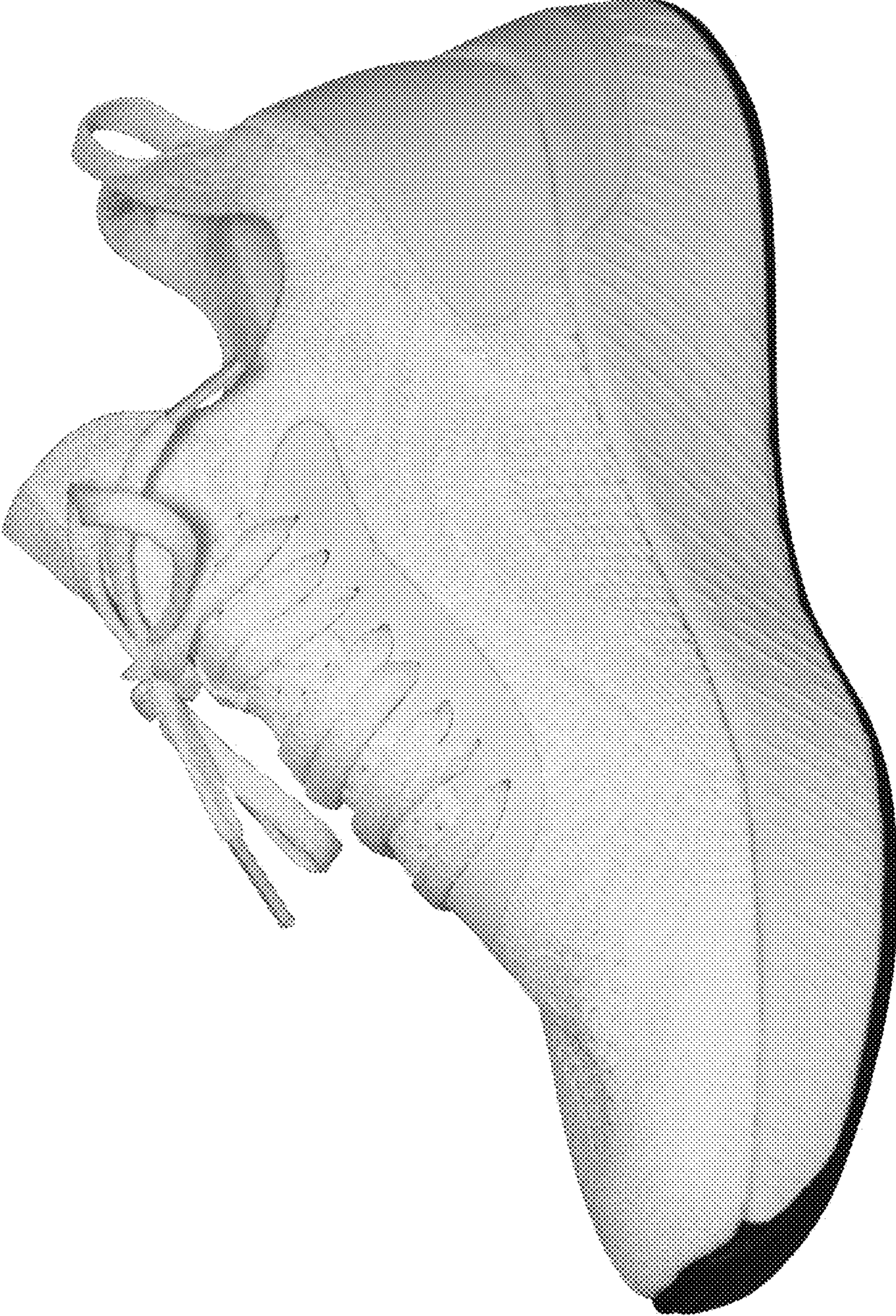

FIG.1

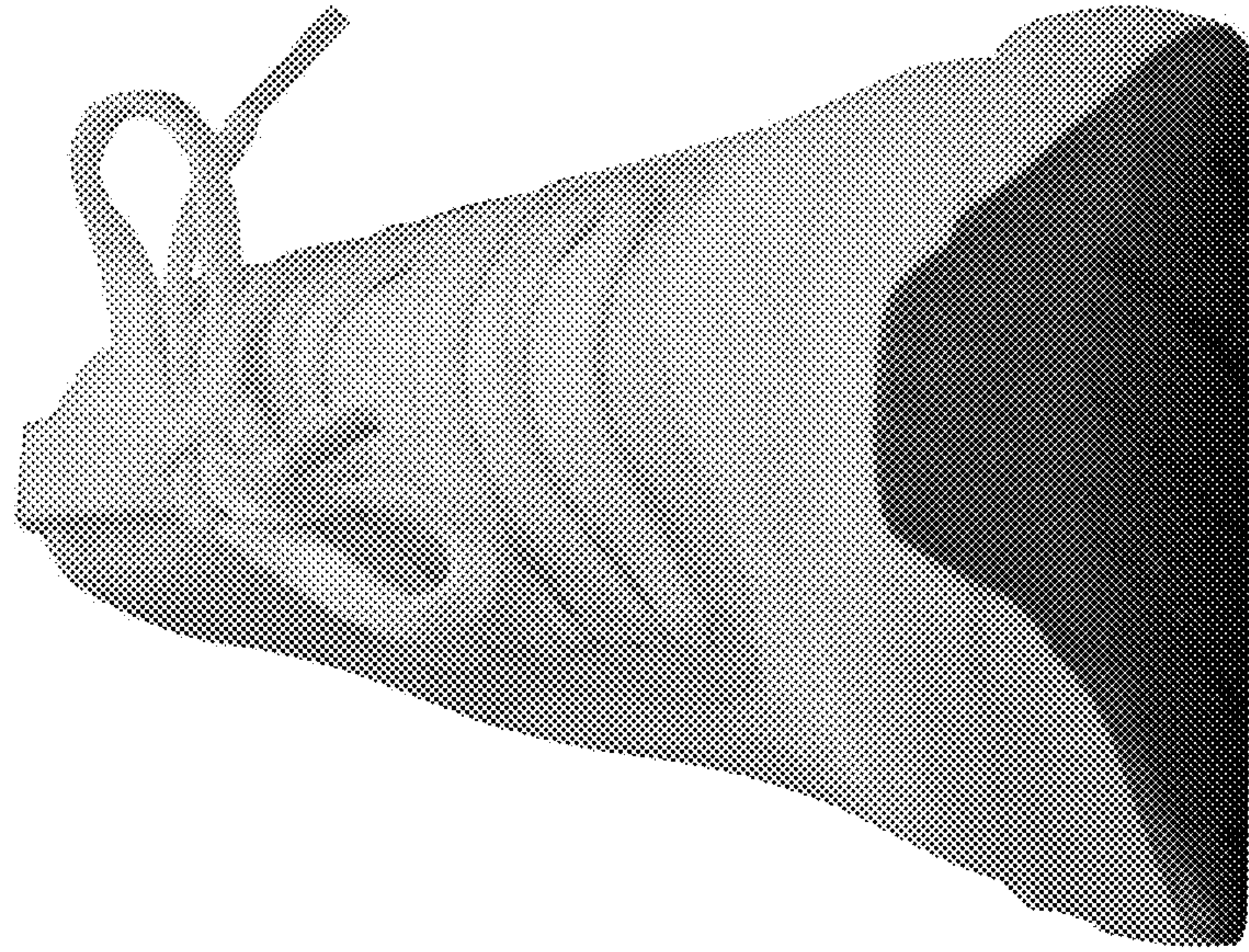

FIG.2

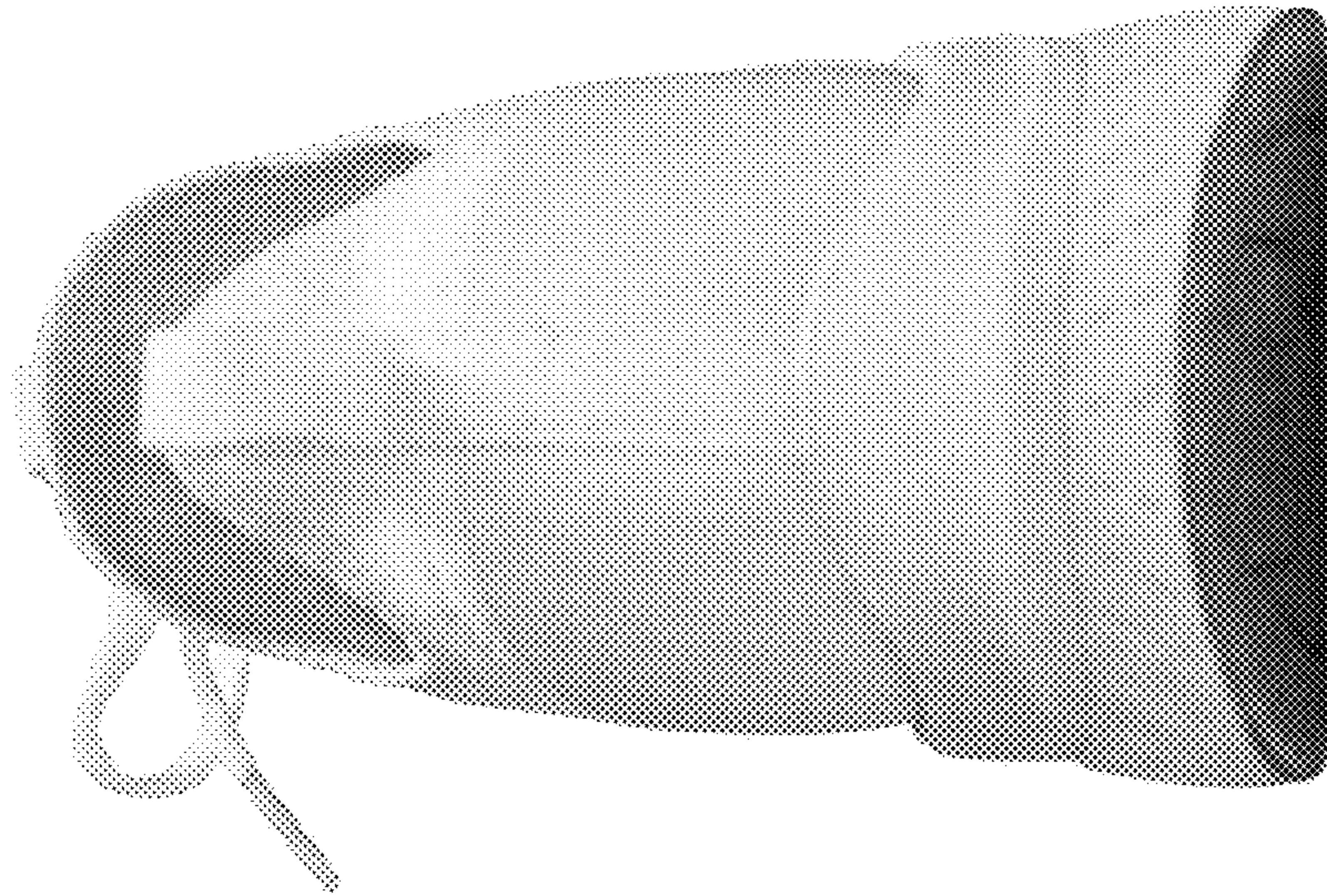

FIG.3



FIG.4



FIG.5

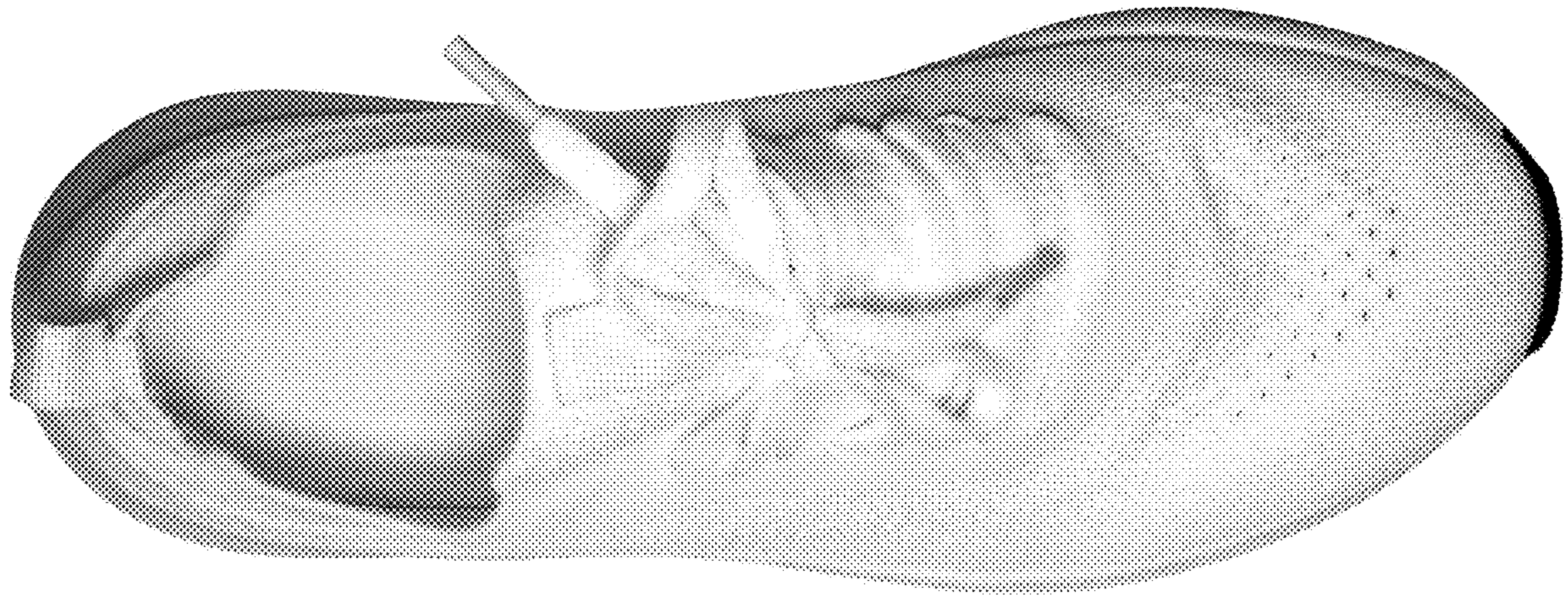

FIG.6



FIG.7