



US00D952972S

(12) **United States Design Patent**
Rauchwerger

(10) **Patent No.:** **US D952,972 S**
(45) **Date of Patent:** **** May 24, 2022**

(54) **SKIMMER LID WITH SOLAR POWER WATER LEVEL CONTROL**

D938,120 S * 12/2021 Gou D32/35
D938,680 S * 12/2021 Tung D32/35
2013/0232929 A1* 9/2013 Thomas B01D 46/0046
55/428

(71) Applicant: **Pentair Water Pool and Spa, Inc.,**
Cary, NC (US)

FOREIGN PATENT DOCUMENTS

(72) Inventor: **George Rauchwerger,** Sunnyvale, CA
(US)

GB 2093622 * 8/2000

(73) Assignee: **Pentair Water Pool and Spa, Inc.,**
Cary, NC (US)

OTHER PUBLICATIONS

(**) Term: **15 Years**

Savior Skimmer lid, TIneye image date Aug. 14, 2017, site visited Jan. 5, 2022, https://tineye.com/search/27694abb491df297c7d015898438084c8cccb962?sort=crawl_date&order=asc&page=1.*

(21) Appl. No.: **29/743,027**

Savior Skimmer lid, Natural Current website 2022, site visited Jan. 5, 2022, <https://www.naturalcurrent.com/savior-solar-skimmer-lid-ionizer-kit/>.*

(22) Filed: **Jul. 17, 2020**

* cited by examiner

(51) **LOC (13) Cl.** **15-05**

(52) **U.S. Cl.**
USPC **D32/37**

Primary Examiner — John R Yeh

(58) **Field of Classification Search**
USPC D32/35, 40-43; D4/116
CPC . A47L 13/10; A47L 13/12; C02F 1/00; H01L 25/00
See application file for complete search history.

(74) *Attorney, Agent, or Firm* — Husch Blackwell LLP

(57) **CLAIM**

The ornamental design for a skimmer lid with solar power water level control, as shown and described.

DESCRIPTION

(56) **References Cited**

U.S. PATENT DOCUMENTS

- D349,792 S * 8/1994 Mulholland D32/35
- D568,566 S * 5/2008 Gabbour D32/40
- D638,182 S * 5/2011 Rossano D32/35
- D779,140 S * 2/2017 Lim D32/35
- D802,237 S * 11/2017 Huang D32/35
- D824,619 S * 7/2018 Weiss D32/35
- D830,025 S * 10/2018 Huang D32/35
- D837,471 S * 1/2019 Sirco E04H 4/1272
D32/35
- 10,228,273 B1 3/2019 Rauchwerger
- D848,694 S * 5/2019 Antler D32/35
- D916,406 S * 4/2021 Chen D32/35

FIG. 1 is a perspective view from above of a skimmer lid with solar power water level control; FIG. 2 is a perspective view from below of the invention; FIG. 3 is a top plan view of the invention; FIG. 4 is a front elevation view of the invention the rear elevation view being a mirror image; FIG. 5 is a right side view of the invention, the left side view being a mirror image; and, FIG. 6 is a bottom plan view of the invention. In the drawings, the broken lines illustrate features that form no part of the claimed design.

1 Claim, 3 Drawing Sheets

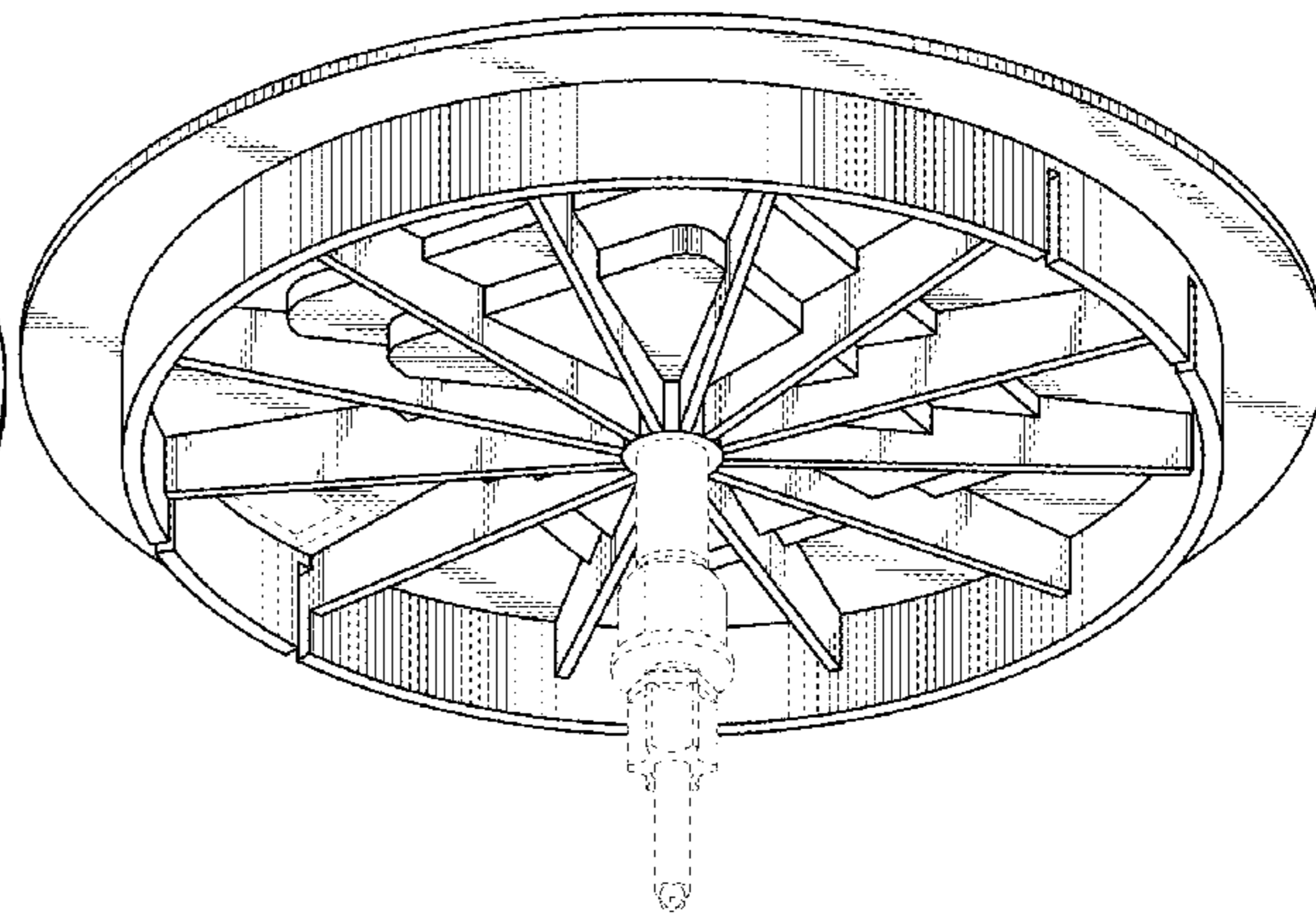
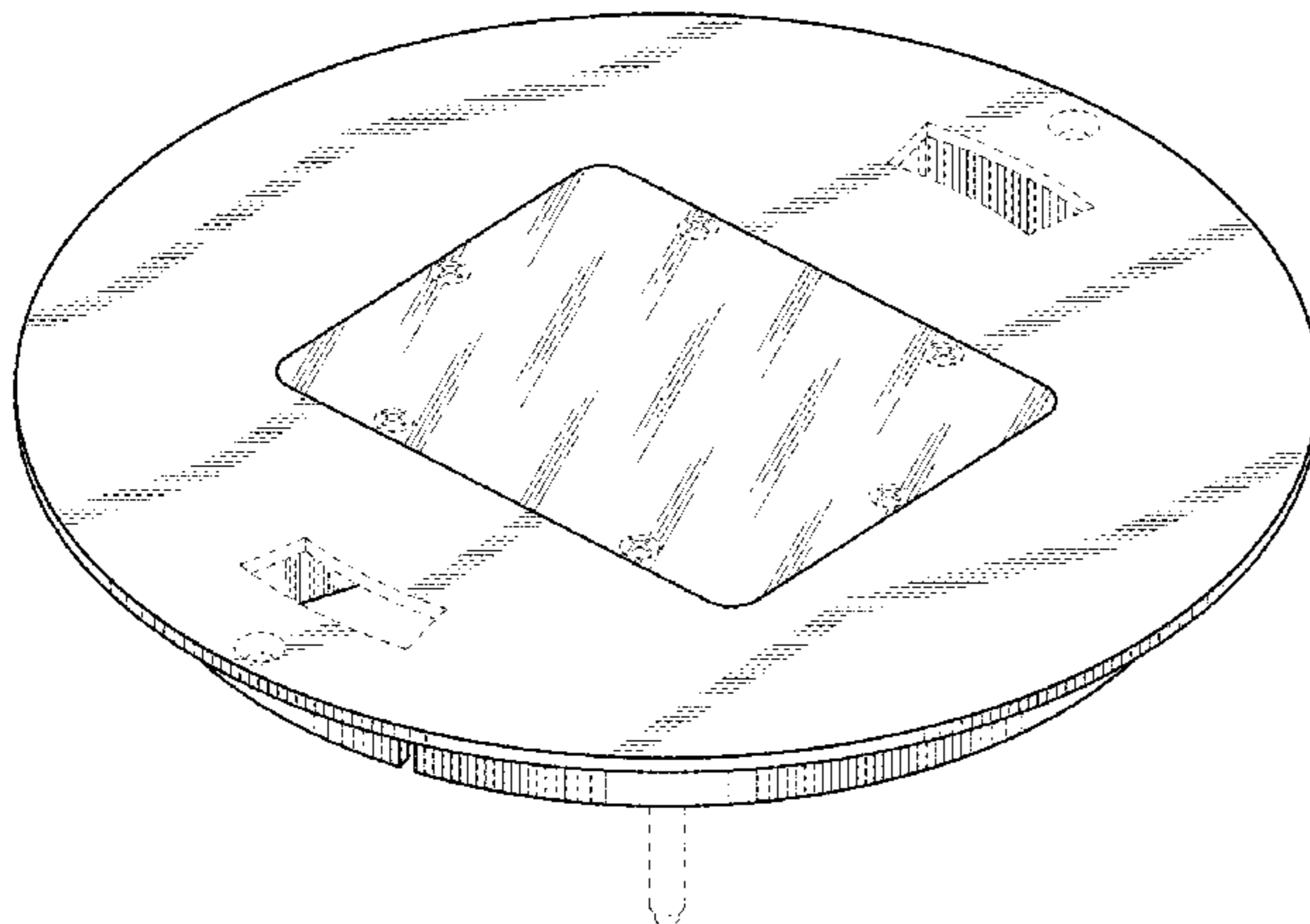

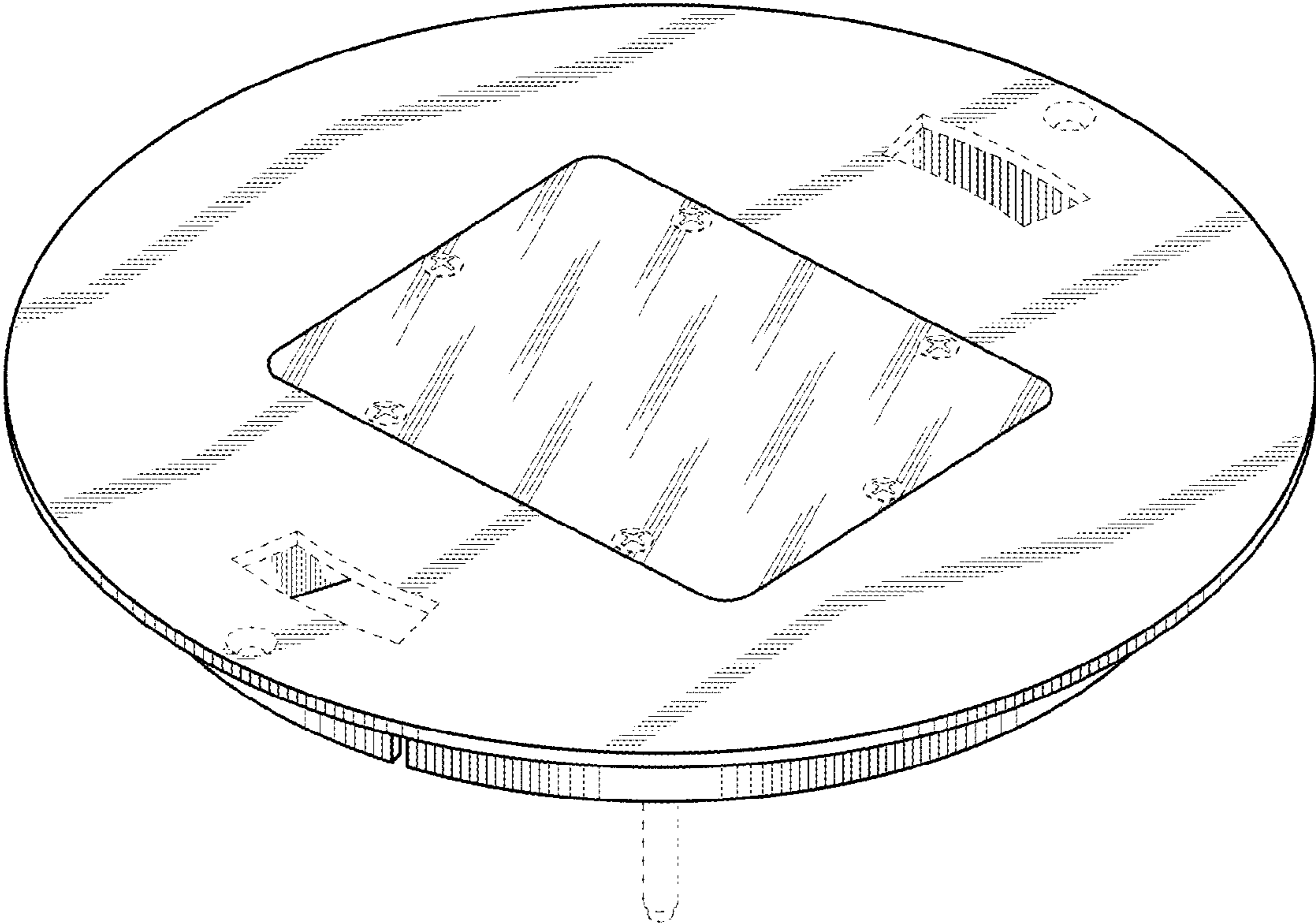

Fig.1

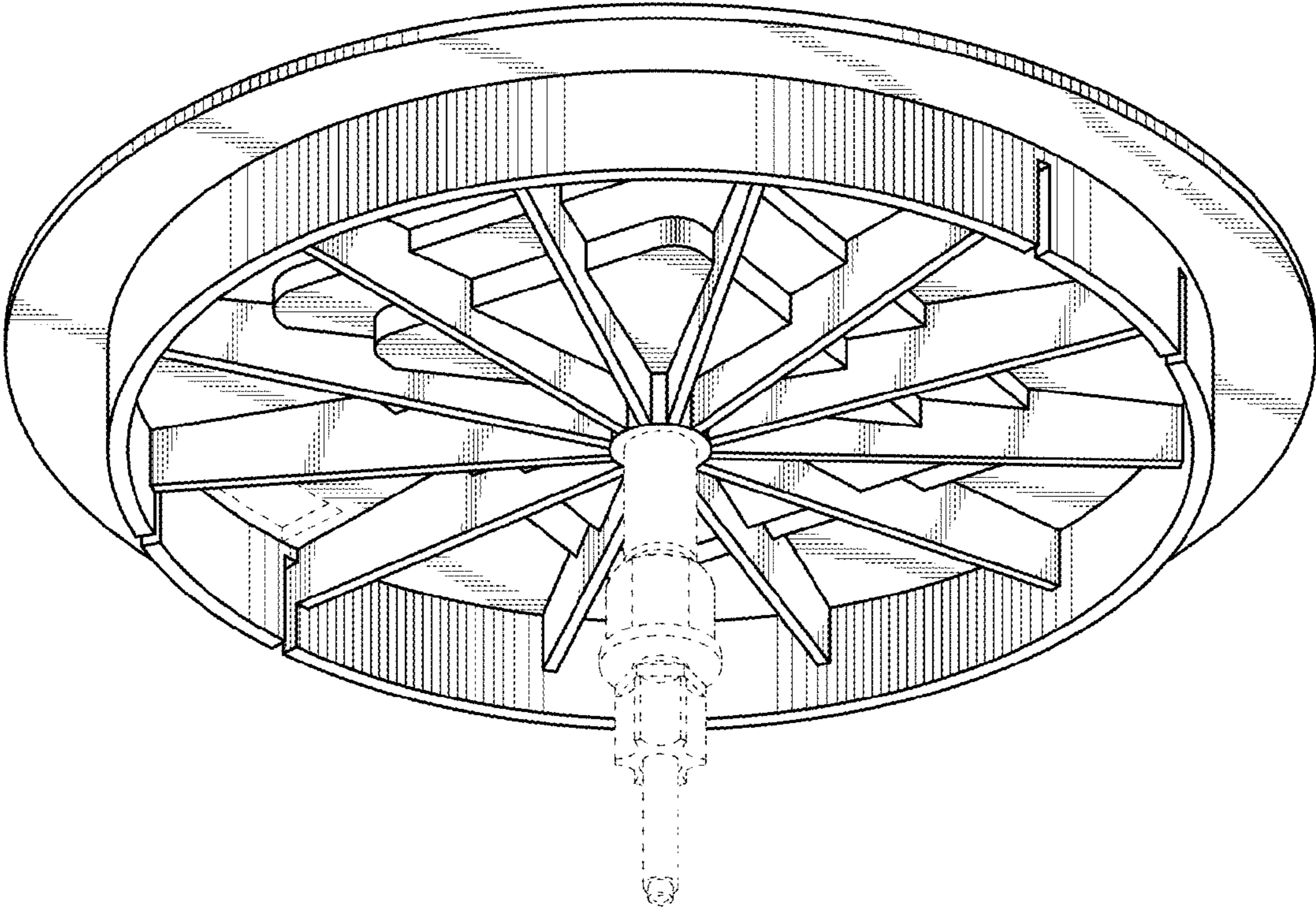

Fig.2

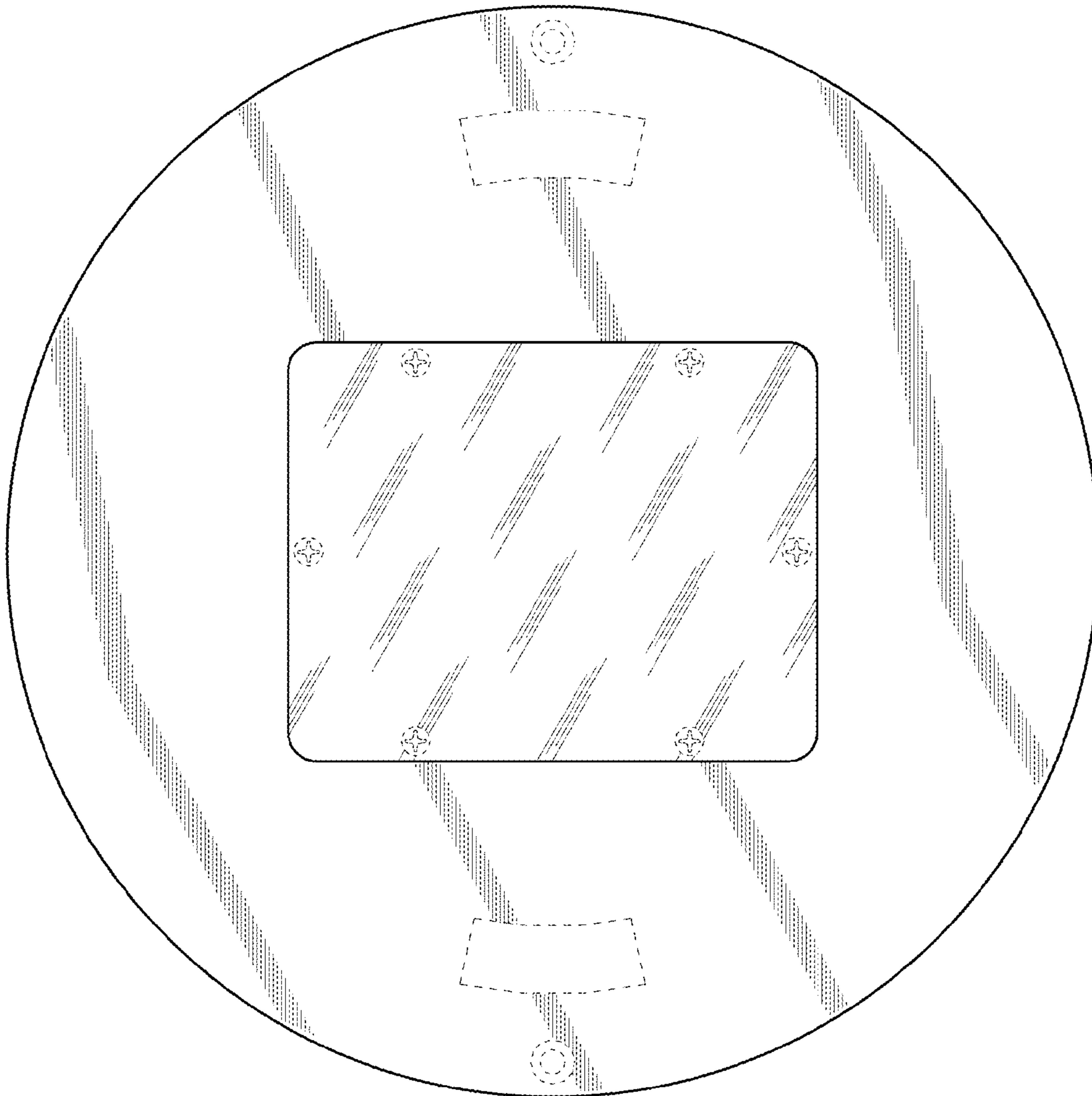

Fig.3

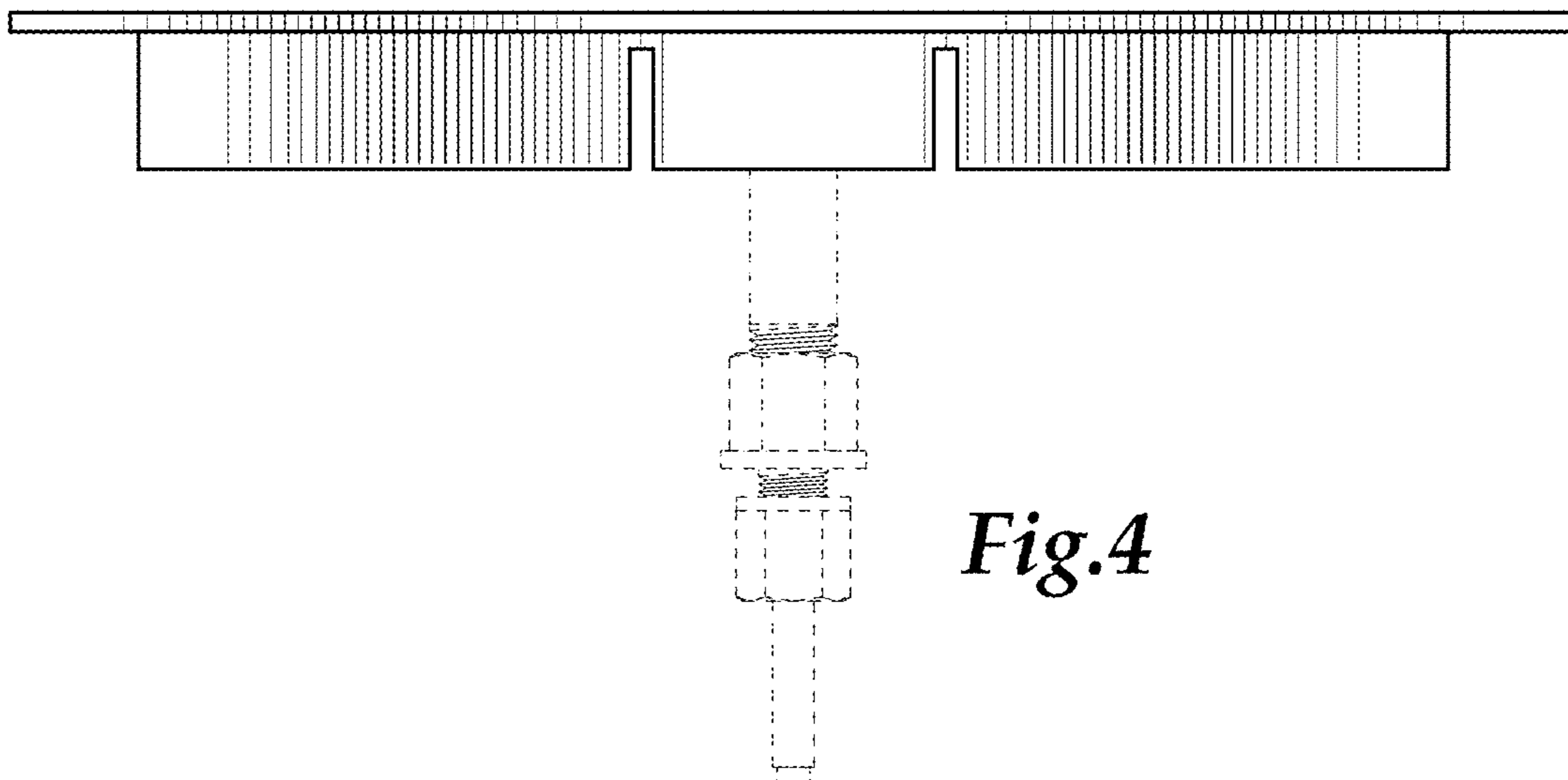

Fig.4

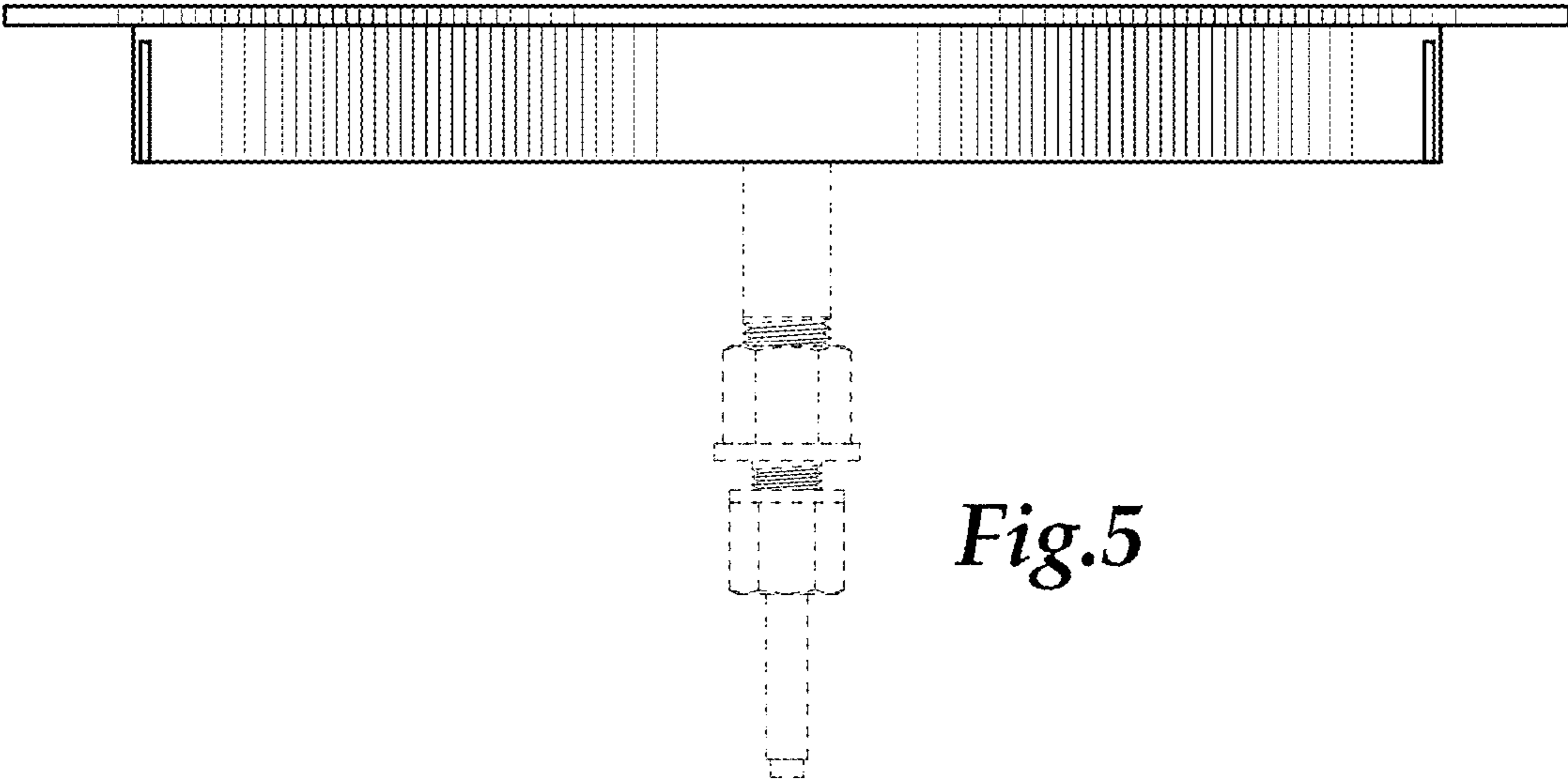

Fig.5

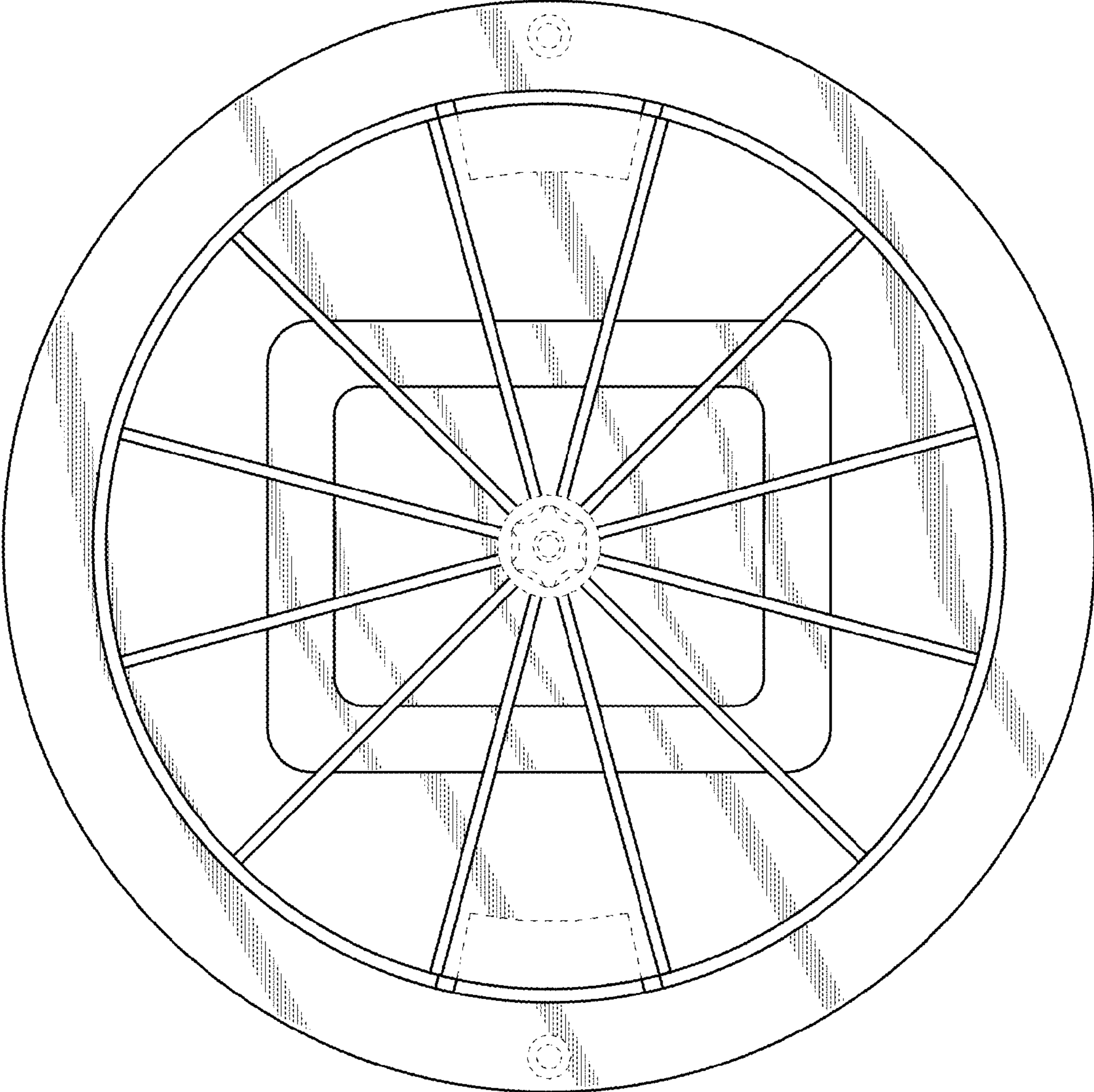

Fig.6