

US00D952928S

(12) **United States Design Patent** (10) **Patent No.:** **US D952,928 S**
Wen (45) **Date of Patent:** **** May 24, 2022**

(54) **LED LIGHT FIXTURE**

(71) Applicant: **Meizhi Wen**, Pu'ning (CN)

(72) Inventor: **Meizhi Wen**, Pu'ning (CN)

(**) Term: **15 Years**

(21) Appl. No.: **29/785,277**

(22) Filed: **May 25, 2021**

(51) **LOC (13) Cl.** **26-03**

(52) **U.S. Cl.**
USPC **D26/86**

(58) **Field of Classification Search**
USPC D26/72, 80, 84-88, 92, 118
CPC .. F21S 8/033; F21S 8/035; F21S 8/036; F21S
8/046

See application file for complete search history.

(56) **References Cited**

U.S. PATENT DOCUMENTS

D298,059 S *	10/1988	Muller	D26/86
D608,488 S *	1/2010	Miranda	D26/86
D646,424 S *	10/2011	Ho	D26/85
D816,882 S *	5/2018	Qiao	D26/86
D869,730 S *	12/2019	Lin	D26/80
D879,353 S *	3/2020	Lin	D26/86
D908,265 S *	1/2021	Zheng	D26/86
D914,266 S *	3/2021	Wang	D26/87
D925,807 S *	7/2021	Chen	D26/86
D933,873 S *	10/2021	Lin	D26/80
D939,128 S *	12/2021	Mei	D26/86
2013/0077295 A1 *	3/2013	Hayashi	F21V 7/04 362/217.05

OTHER PUBLICATIONS

Ralbay Modern LED Bathroom Vanity Light, ASIN: B098K244BV. Available from amazon.com Jul. 2, 2021. (Year: 2021).*

Ralbay Dimmable LED Modern Bathroom Vanity Light, ASIN: B096ZFBP1N. Available from amazon.com Jun. 10, 2021. (Year: 2021).*

ZHLWIN Modern Bathroom Vanity Light, ASIN: B0991TY1K5. Available from amazon.com Jul. 9, 2021. (Year: 2021).*

Aipsun 5 Lights Dimmable Modern LED Bathroom Vanity Light, ASIN: B08FD6H79D. Available from amazon.com Aug. 7, 2020. (Year: 2020).*

* cited by examiner

Primary Examiner — Clare E Heflin

(74) *Attorney, Agent, or Firm* — Justin Lampel

(57) **CLAIM**

The ornamental design for the LED light fixture, as shown and described.

DESCRIPTION

FIG. 1 is a perspective view of the LED light fixture showing the claimed design;

FIG. 2 is a top plan view thereof;

FIG. 3 is a left side view thereof;

FIG. 4 is a front elevational view thereof;

FIG. 5 is a right side view thereof;

FIG. 6 is a rear elevational view thereof; and,

FIG. 7 is a bottom plan view thereof.

The broken lines illustrate portions of the LED light fixture that form no part of the claimed design.

1 Claim, 7 Drawing Sheets

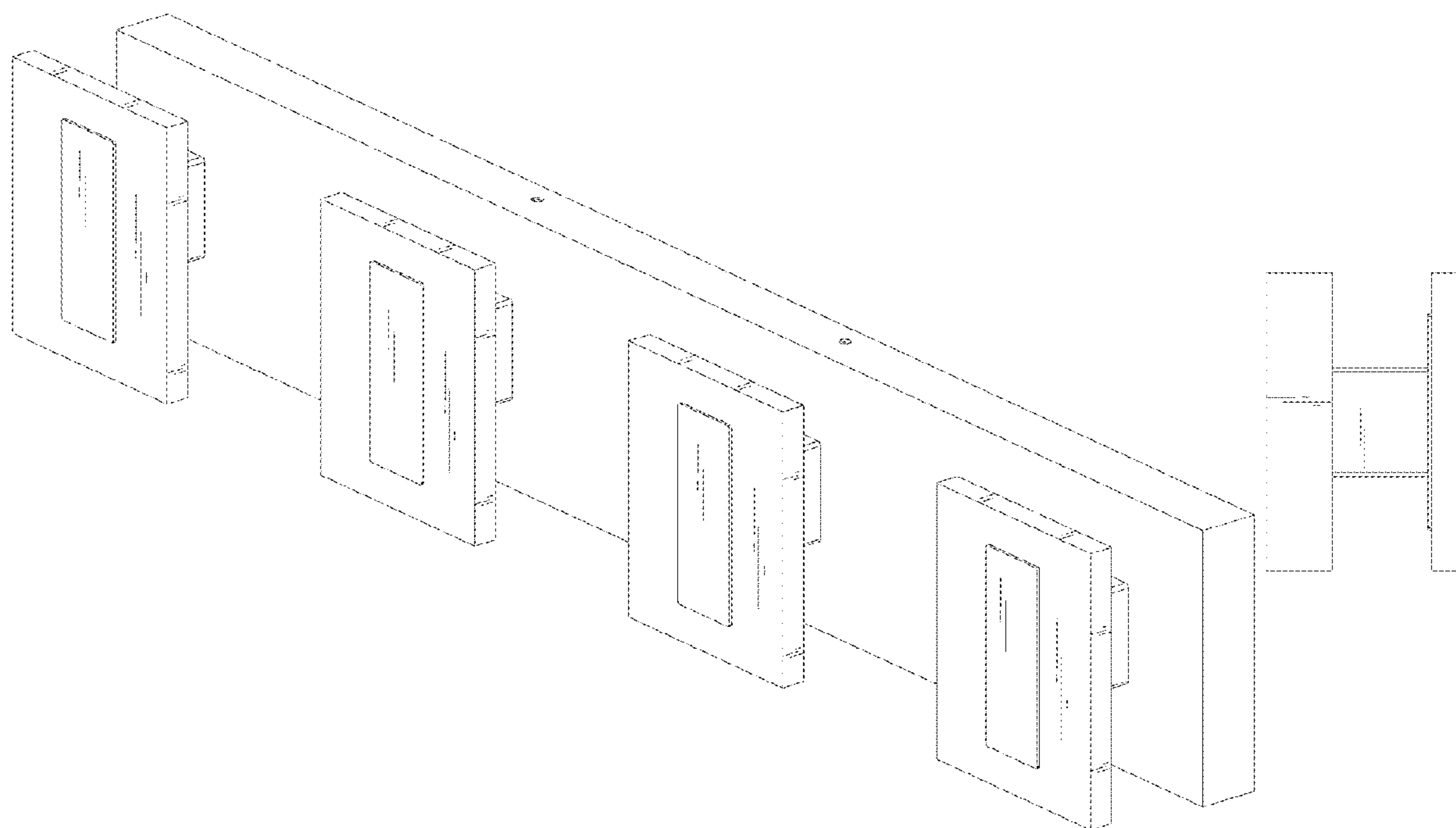

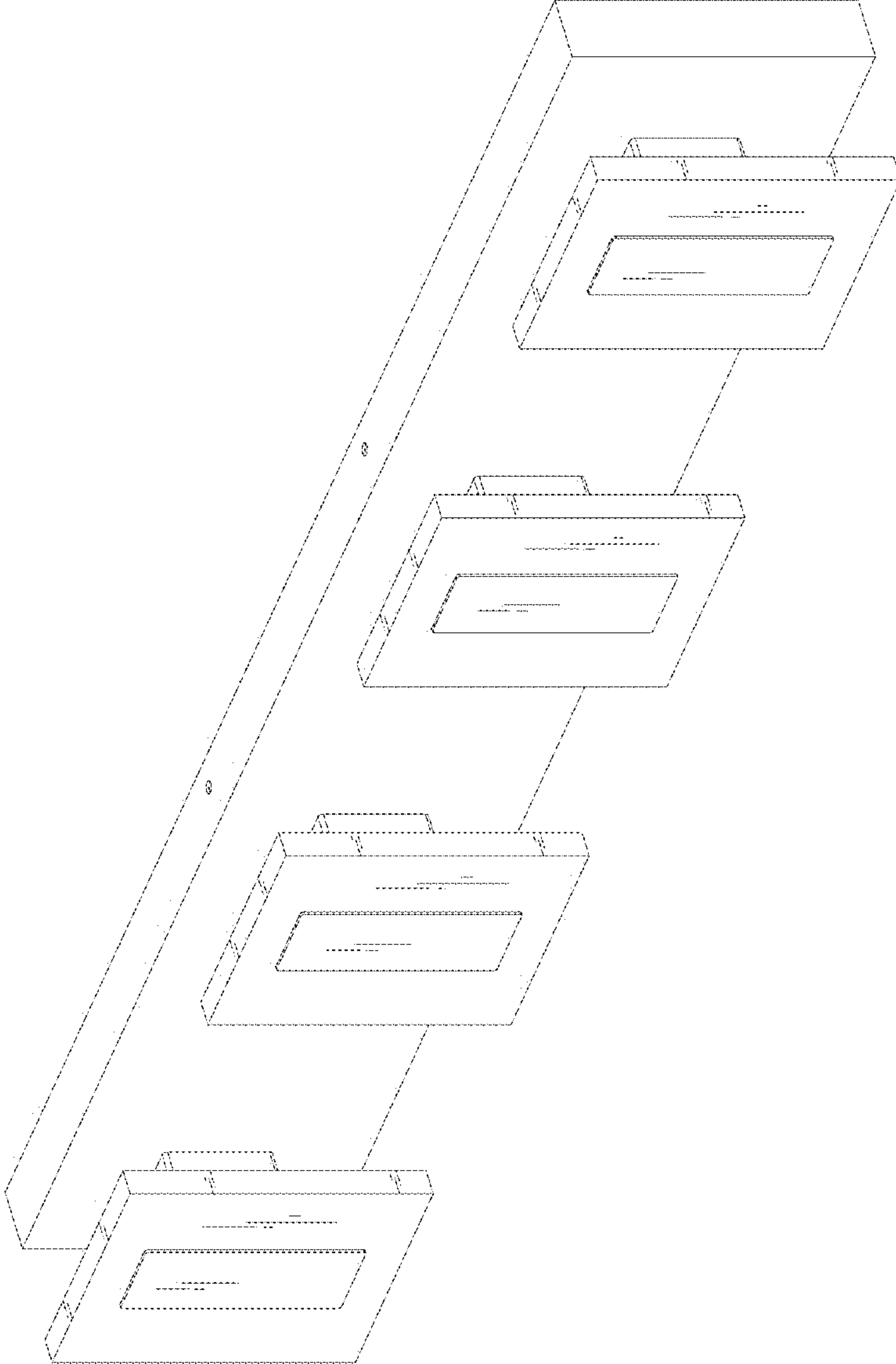

FIG. 1

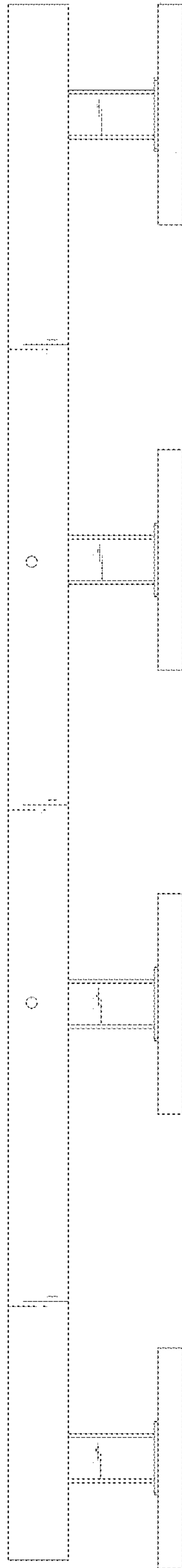

FIG. 2

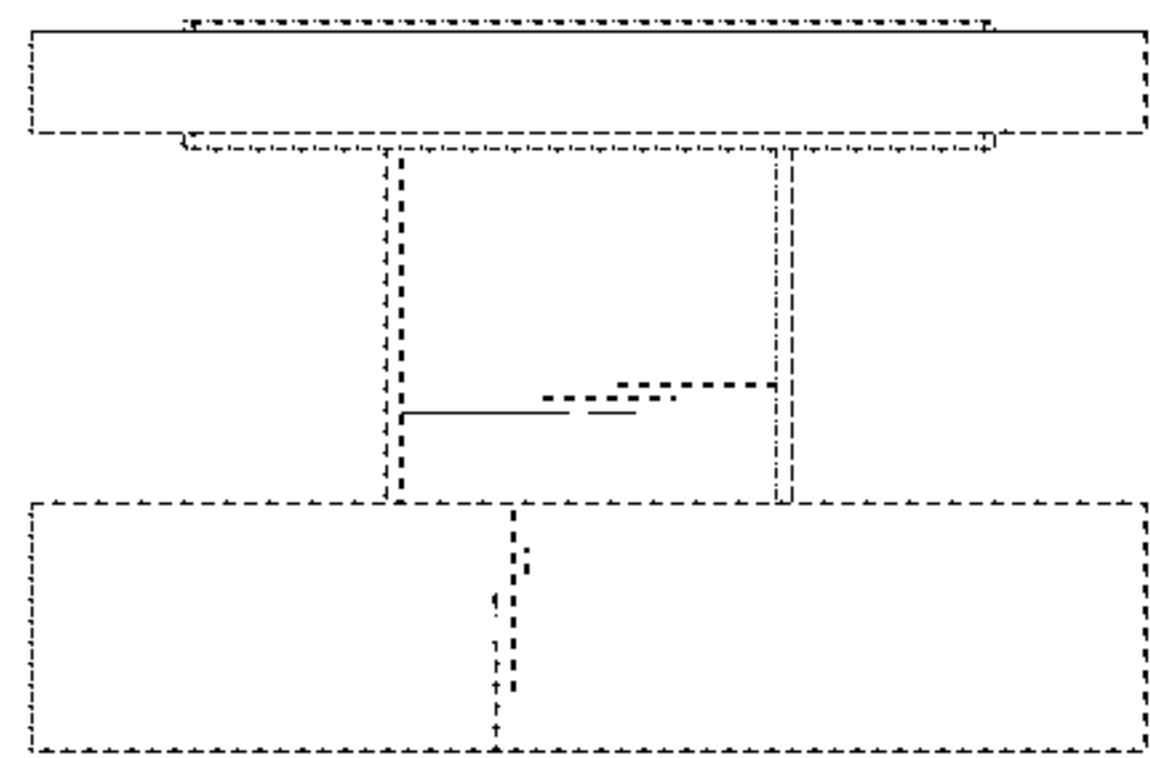

FIG. 3

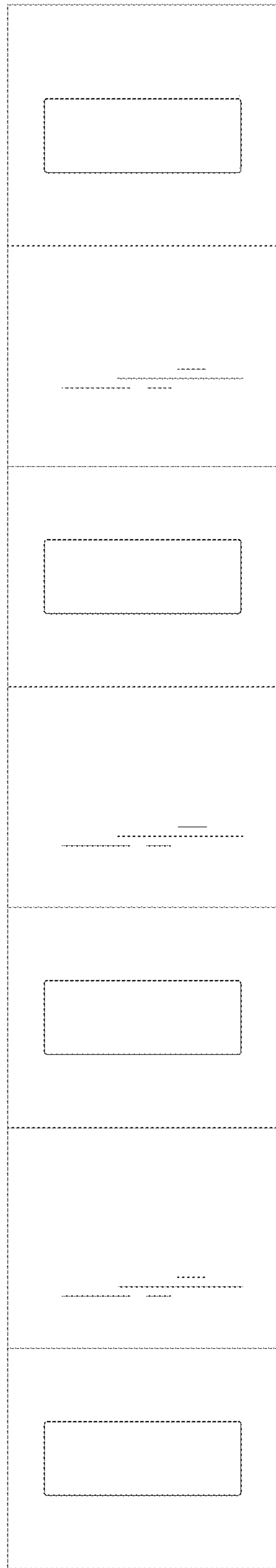

FIG. 4

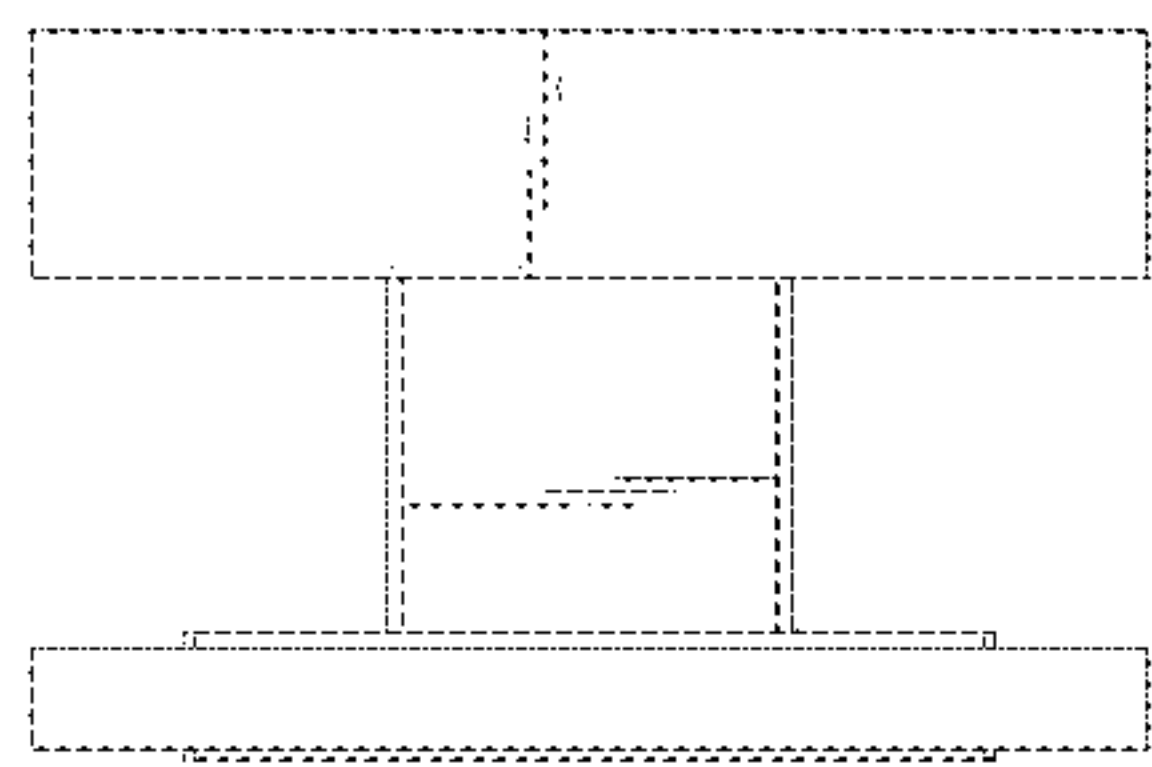

FIG. 5

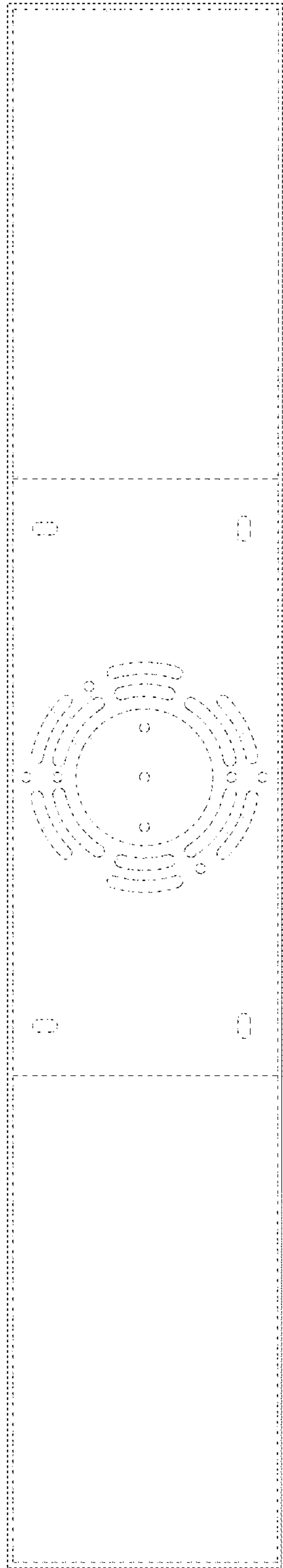

FIG. 6

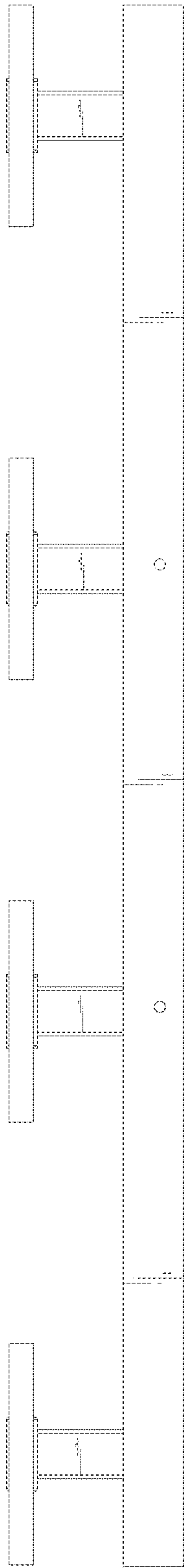

FIG. 7