



US00D952914S

(12) **United States Design Patent** (10) **Patent No.:** **US D952,914 S**
Tran (45) **Date of Patent:** **** May 24, 2022**

(54) **VEHICLE REAR TAILLAMP**
(71) Applicant: **JAGUAR LAND ROVER LIMITED**,
Coventry (GB)
(72) Inventor: **Marc Tran**, Coventry (GB)
(73) Assignee: **JAGUAR LAND ROVER LIMITED**,
Coventry (GB)

D747,016 S * 1/2016 George D26/28
D822,243 S * 7/2018 Lee D26/28
D837,427 S * 1/2019 Lee D26/28
D870,931 S * 12/2019 Woodhouse D26/28

* cited by examiner

Primary Examiner — Marcus A Jackson
(74) *Attorney, Agent, or Firm* — Reising Ethington P.C.

(**) Term: **15 Years**
(21) Appl. No.: **29/743,738**
(22) Filed: **Jul. 23, 2020**

(57) **CLAIM**

The ornamental designs for a vehicle rear taillamp, as shown and described.

(30) **Foreign Application Priority Data**

Jan. 24, 2020 (EP) 007554258-0008

(51) **LOC (13) Cl.** **26-06**
(52) **U.S. Cl.**
USPC **D26/28**

(58) **Field of Classification Search**
USPC D26/28-36, 139
CPC F21S 48/00; F21S 48/10; F21S 48/115;
F21S 48/225; F21S 48/1233; F21S
48/1266; F21S 48/1388; F21S 48/2268;
F21V 5/00; F21V 21/04; F21V 29/004;
B60Q 9/13; B60Q 9/135; B60Q 9/1375
See application file for complete search history.

DESCRIPTION

FIG. 1 is a frontside perspective view of the vehicle rear taillamps shown equipped on a passenger-side of a vehicle and on a driver-side of the vehicle;
FIG. 2 is a front view thereof;
FIG. 3 is a right side view thereof;
FIG. 4 is a left side view thereof;
FIG. 5 is a top view thereof; and,
FIG. 6 is a rearside perspective view thereof.
The broken lines in the drawings indicate a boundary residing between claimed and unclaimed portions of the vehicle rear taillamps; the broken lines encircling signature lights of the vehicle rear taillamps. The claimed designs are indicated by the relatively darker portions of the signature lights, while the relatively lighter portions are environment and form no part of the claimed designs.

(56) **References Cited**
U.S. PATENT DOCUMENTS

D708,369 S * 7/2014 Song D26/28
D743,588 S * 11/2015 Wolff D26/28

1 Claim, 6 Drawing Sheets



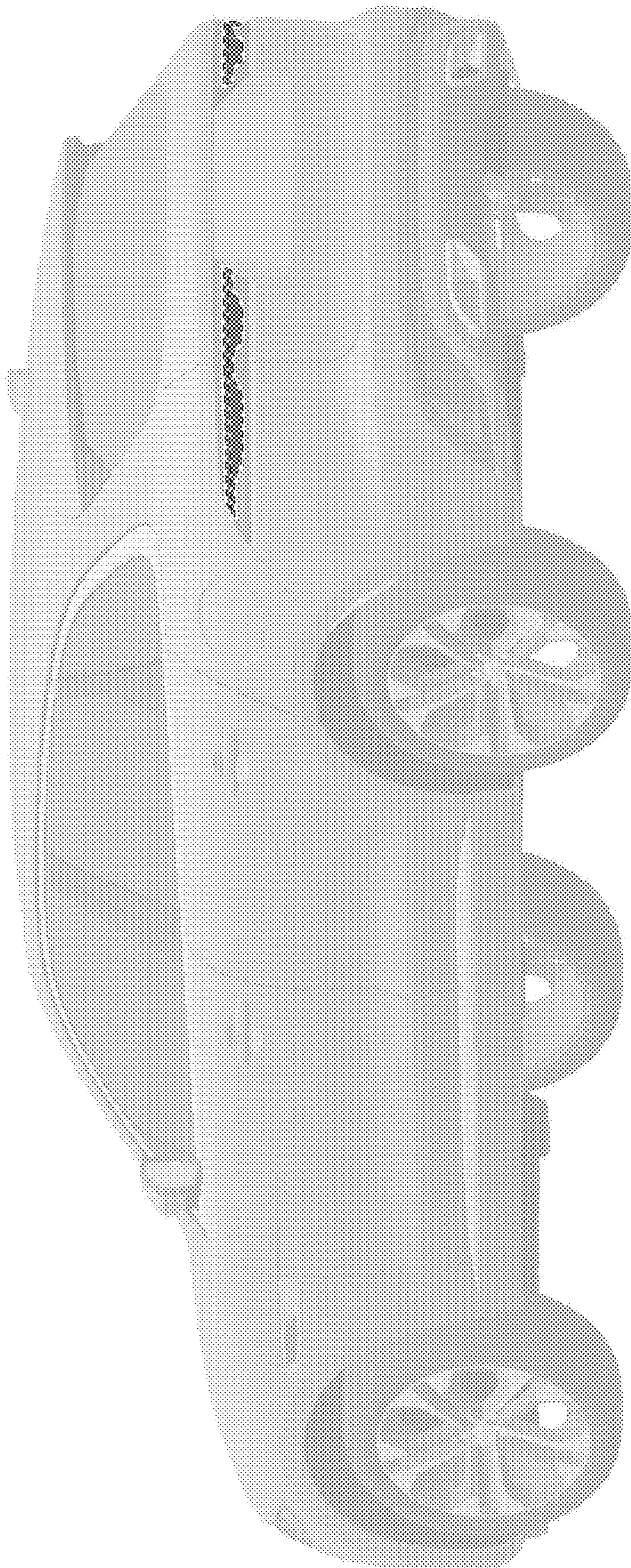

FIG. 1

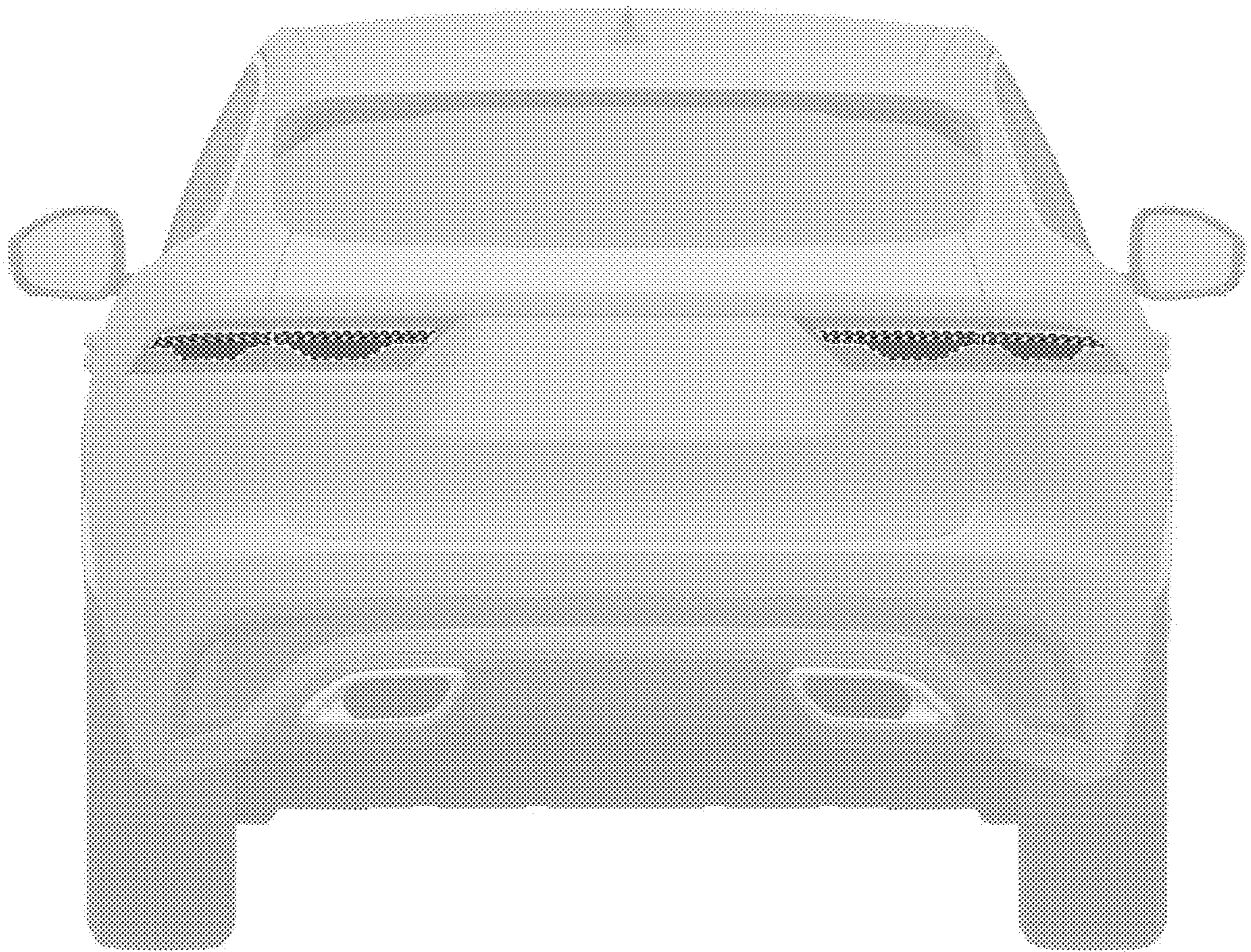

FIG. 2

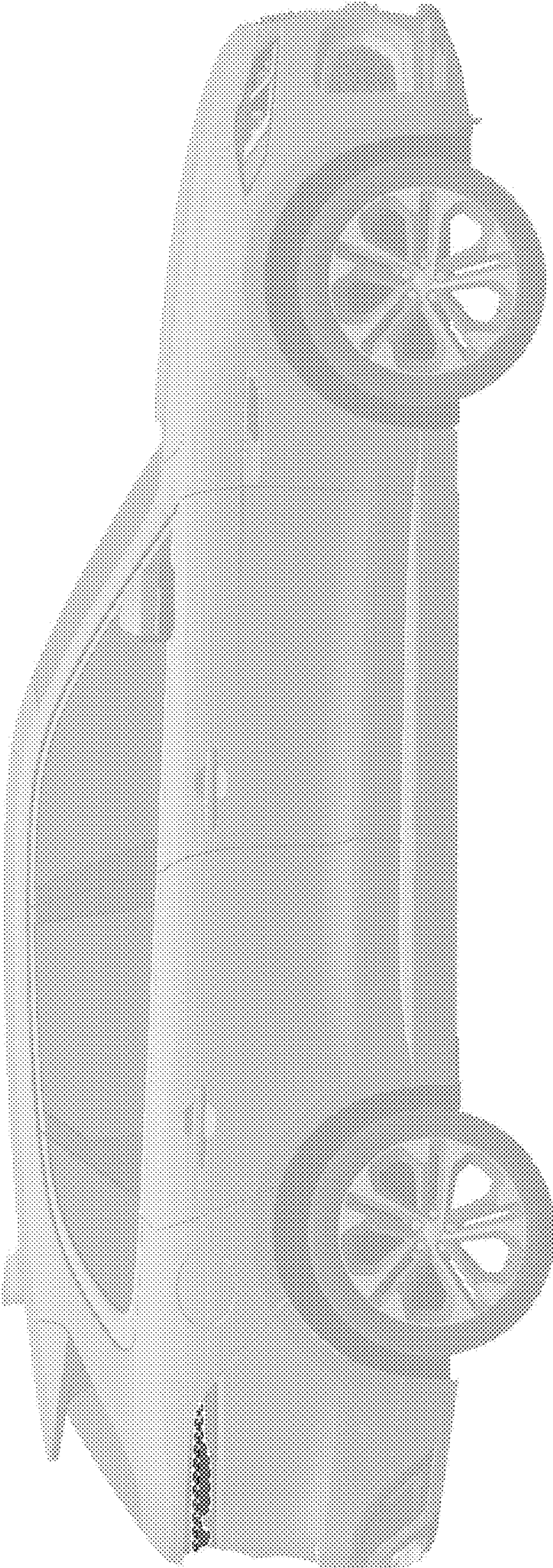

FIG. 3

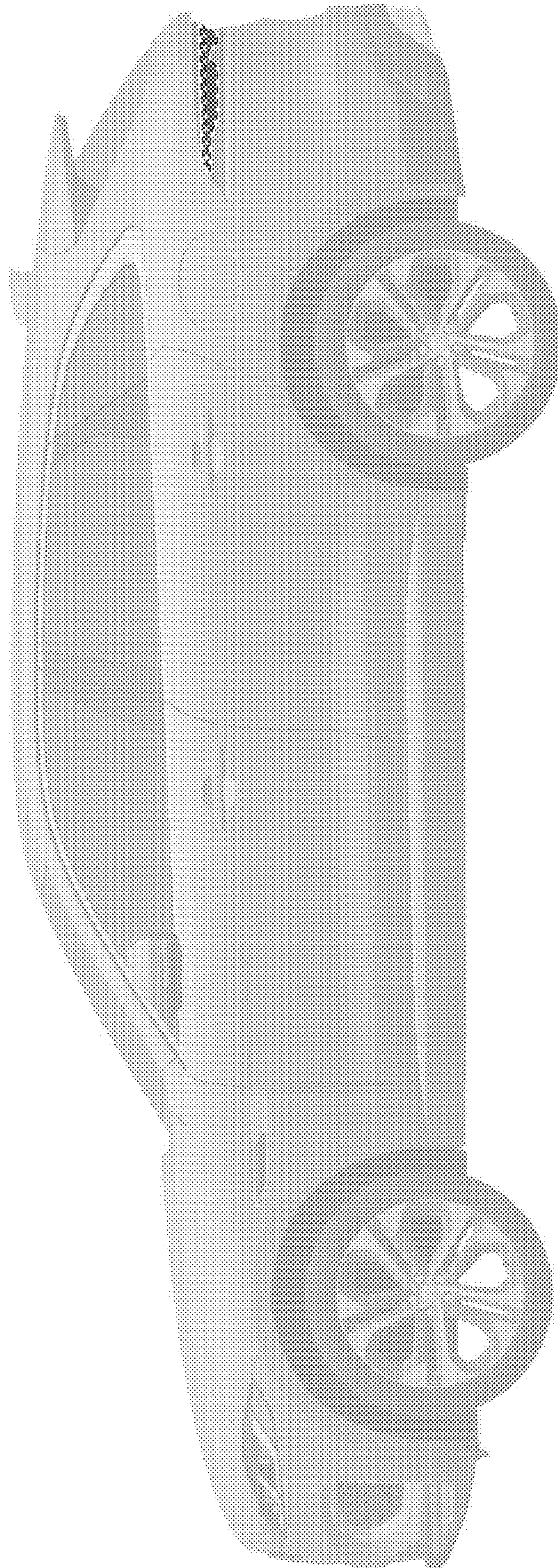

FIG. 4



FIG. 5

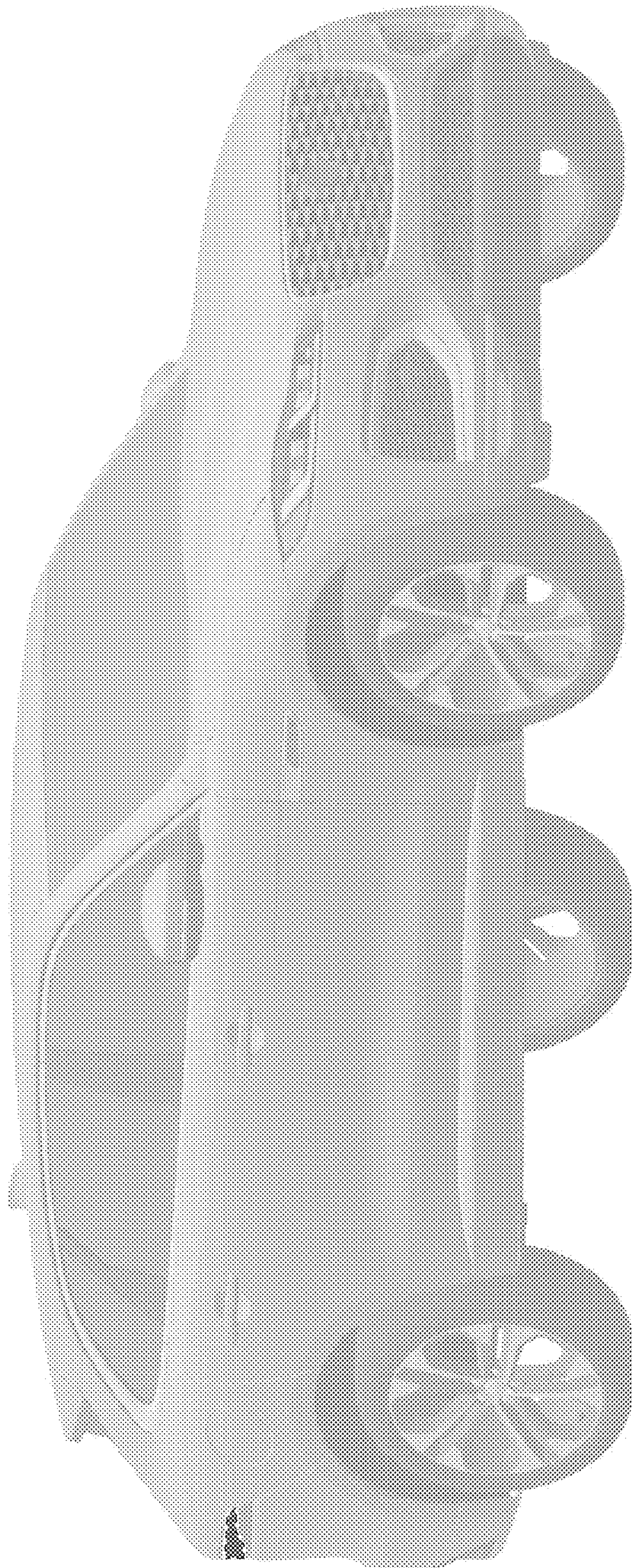

FIG. 6