



US00D952641S

(12) **United States Design Patent** (10) **Patent No.:** **US D952,641 S**
Zhong (45) **Date of Patent:** **** *May 24, 2022**

- (54) **HAND STRAP**
- (71) Applicant: **Getac Technology Corporation**,
Hsinchu County (TW)
- (72) Inventor: **Shi-Liang Zhong**, Taipei (TW)
- (73) Assignee: **Getac Technology Corporation**,
Hsinchu County (TW)
- (*) Notice: This patent is subject to a terminal disclaimer.
- (**) Term: **15 Years**
- (21) Appl. No.: **29/725,601**
- (22) Filed: **Feb. 26, 2020**
- (51) **LOC (13) Cl.** **14-02**
- (52) **U.S. Cl.**
USPC **D14/440; D14/253; D3/218**
- (58) **Field of Classification Search**
USPC D14/251–253, 224, 224.1, 432–434, 447,
D14/451, 452; D12/415, 426.1, 223, 406,
D12/407; D3/218
CPC B60R 11/00; B60R 11/02; B60R 11/0241;
B60R 11/0252; B60R 2011/0003; B60R
2011/0005; B60R 2011/0008; H04M
1/04; H04M 1/11; F16M 11/00; F16M
11/04; F16M 11/041; F16M 11/06; H05K
5/0204; A45F 5/10
See application file for complete search history.

(56) **References Cited**

U.S. PATENT DOCUMENTS

- D447,864 S * 9/2001 Casparian D3/218
- D452,371 S * 12/2001 Fitzsimmons, Jr. D3/218
- D493,280 S * 7/2004 Tabata D3/218
- D503,038 S * 3/2005 Tabata D3/218
- D685,376 S * 7/2013 Kim D14/439
- D705,535 S * 5/2014 Stapleton D3/218
- D709,509 S * 7/2014 Kim D14/440

- D768,137 S * 10/2016 Ju D14/440
- D808,395 S * 1/2018 Fenton D14/440
- D826,236 S * 8/2018 Chang D14/439
- D830,367 S * 10/2018 Chang D14/440
- 10,201,221 B1 * 2/2019 Chang A45F 5/10
- D845,955 S * 4/2019 Zhong D14/439
- D861,331 S * 10/2019 Appiah D3/218
- D879,100 S * 3/2020 Li D14/432
- D899,418 S * 10/2020 Kozelian, Jr. D14/253
- D899,430 S * 10/2020 Siedow D14/440
- D901,879 S * 11/2020 Barrons D3/218
- 2009/0219677 A1 * 9/2009 Mori A45F 5/00
361/679.03

* cited by examiner

Primary Examiner — Rebekah A Caruso

(74) *Attorney, Agent, or Firm* — Locke Lord LLP; Tim Tingkang Xia, Esq.

(57) **CLAIM**

The ornamental design for a hand strap, as shown and described.

DESCRIPTION

FIG. 1 is a front, top, right side perspective view of a hand strap showing my new design;
 FIG. 2 is a front elevational view thereof;
 FIG. 3 is a rear elevational view thereof;
 FIG. 4 is a left side elevational view thereof;
 FIG. 5 is a right side elevational view thereof;
 FIG. 6 is a top plan view thereof;
 FIG. 7 is a bottom plan view thereof;
 FIG. 8 is a rear, bottom, left side perspective view thereof;
 and,
 FIG. 9 is a front, top, right side perspective view of the hand strap shown in a reference view of usage.
 The broken line portion of the figure drawings is included to show portions of the article and environment that form no part of the claimed design. The dash-dot-dash broken lines represent the bounds of the claimed design and form no part thereof.

1 Claim, 7 Drawing Sheets

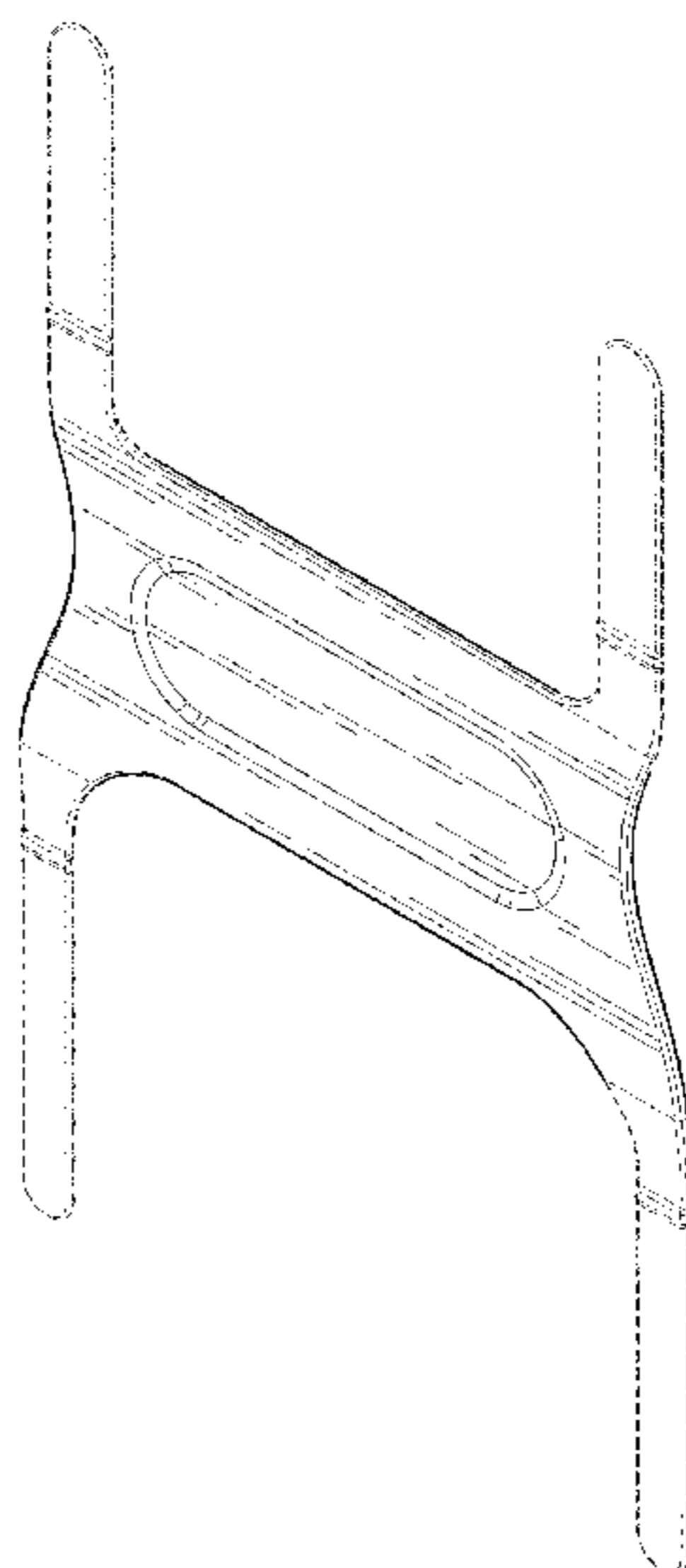

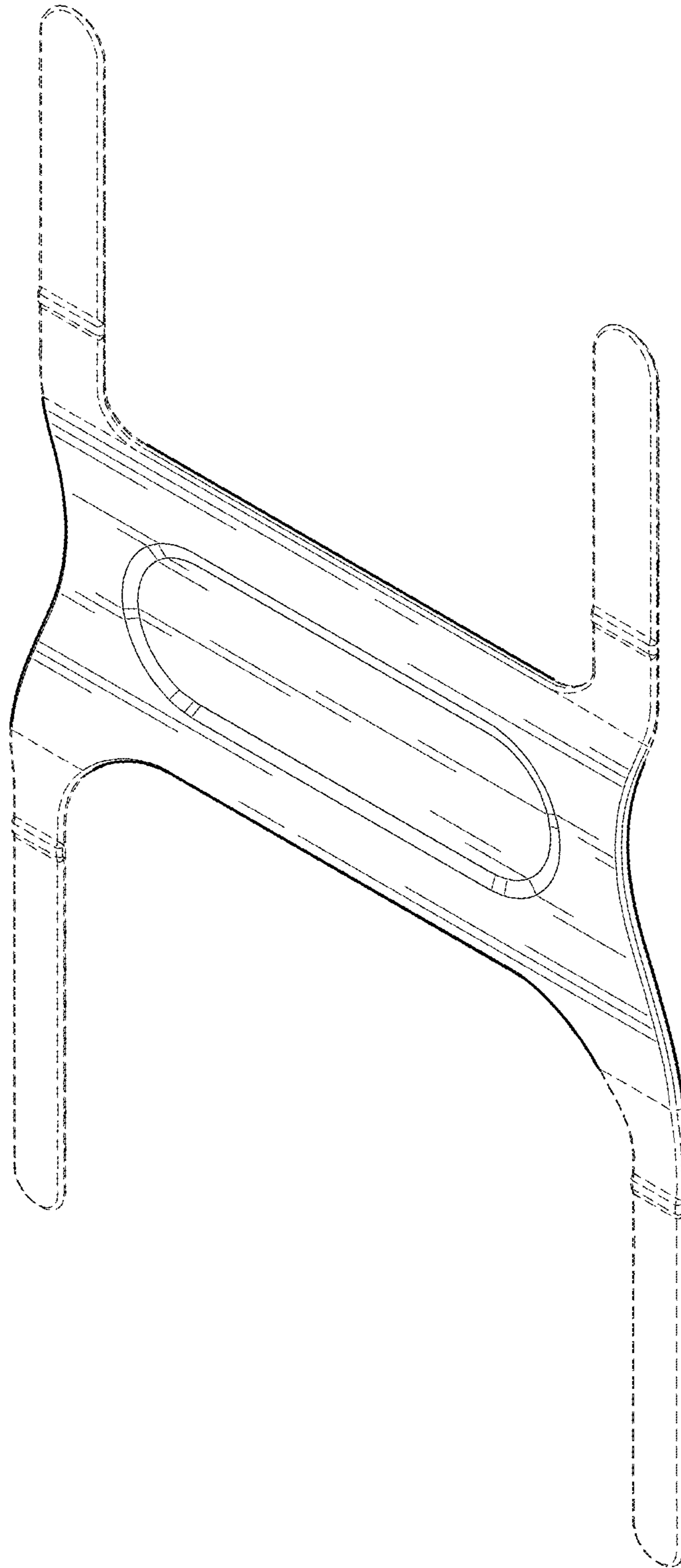

FIG. 1

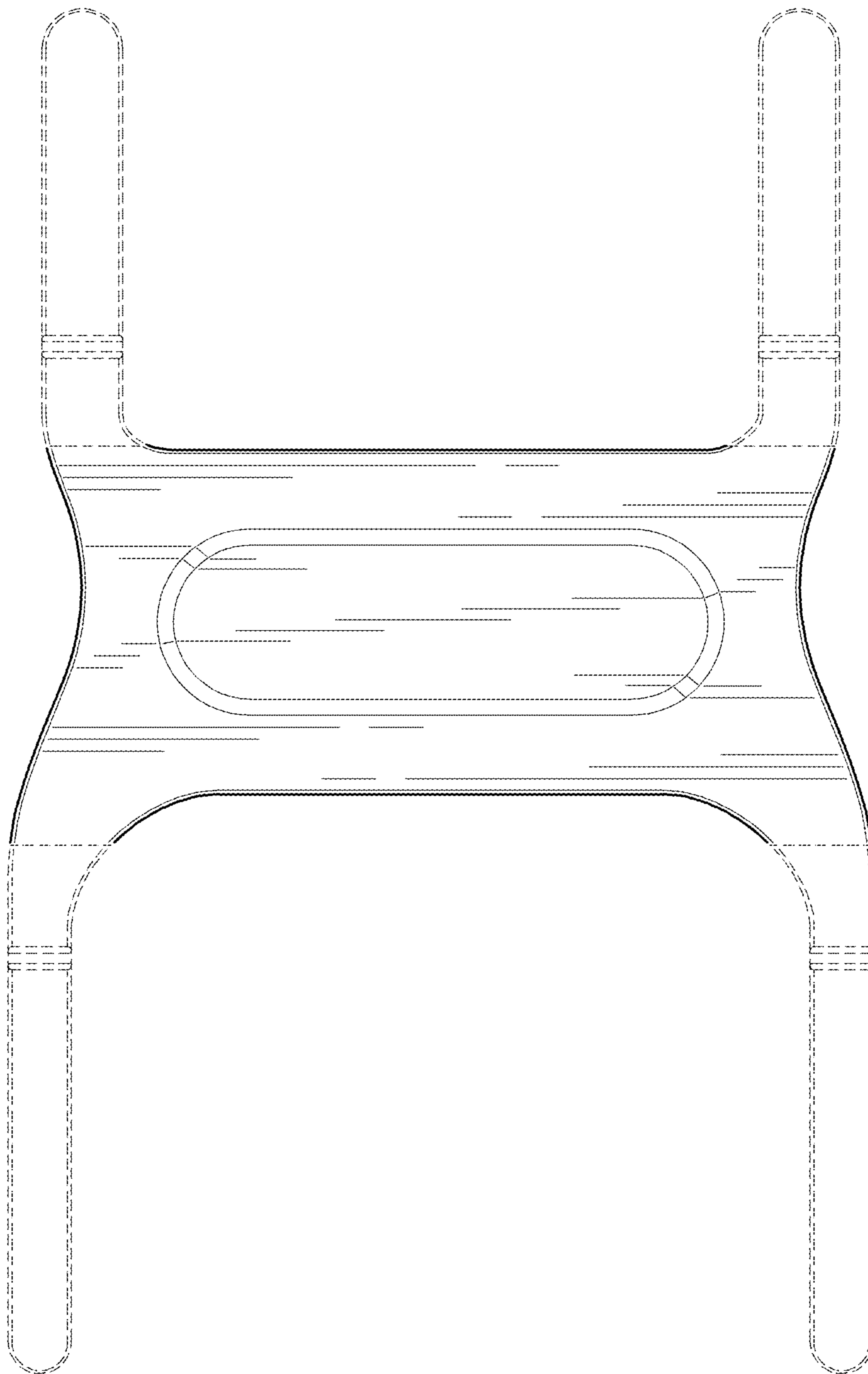

FIG. 2

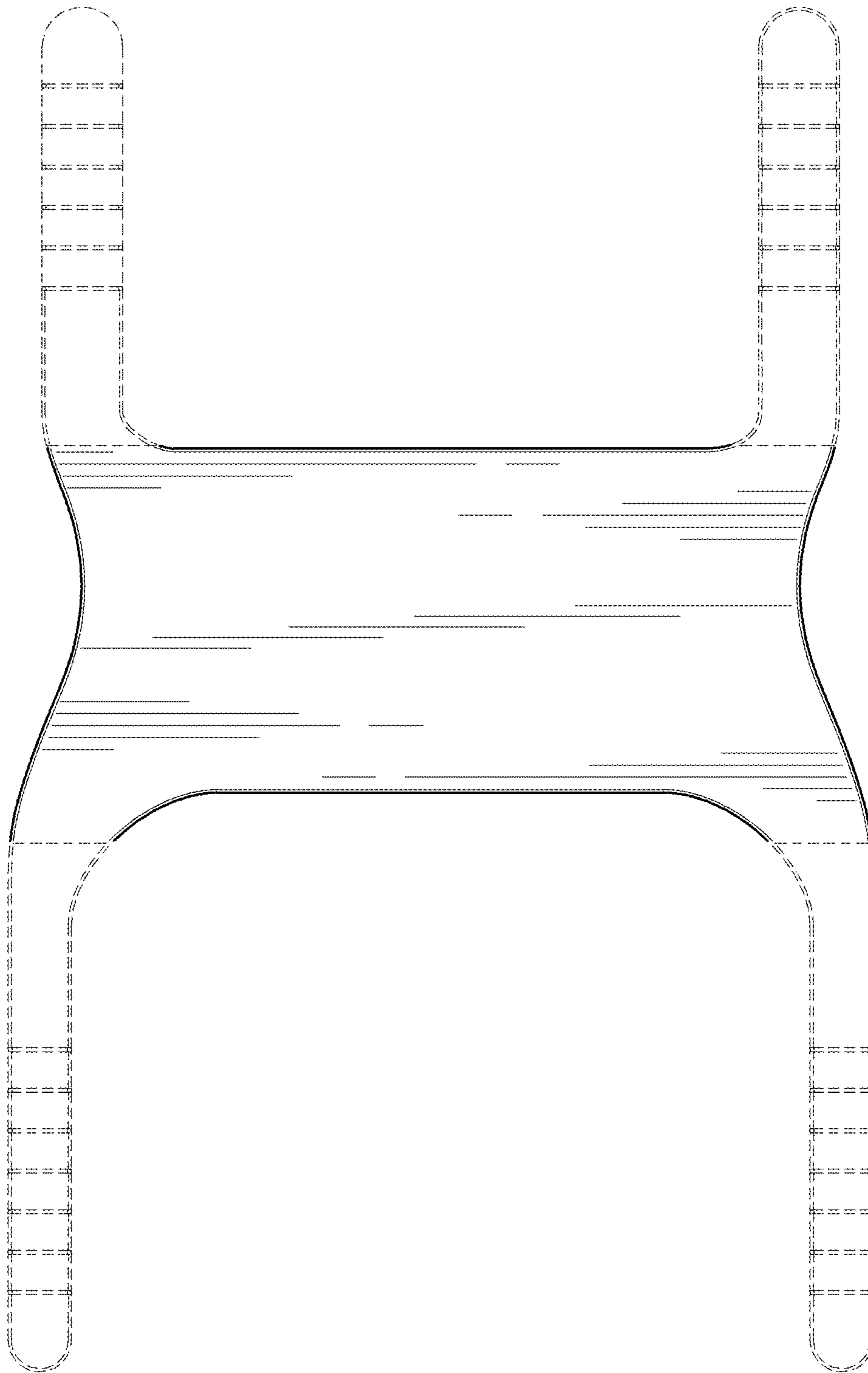

FIG. 3



FIG. 4



FIG. 5

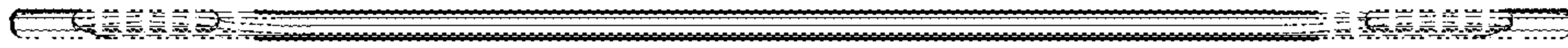

FIG. 6

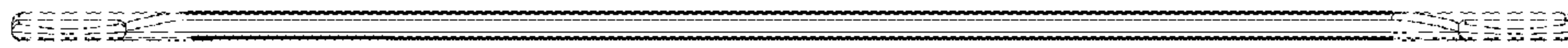

FIG. 7

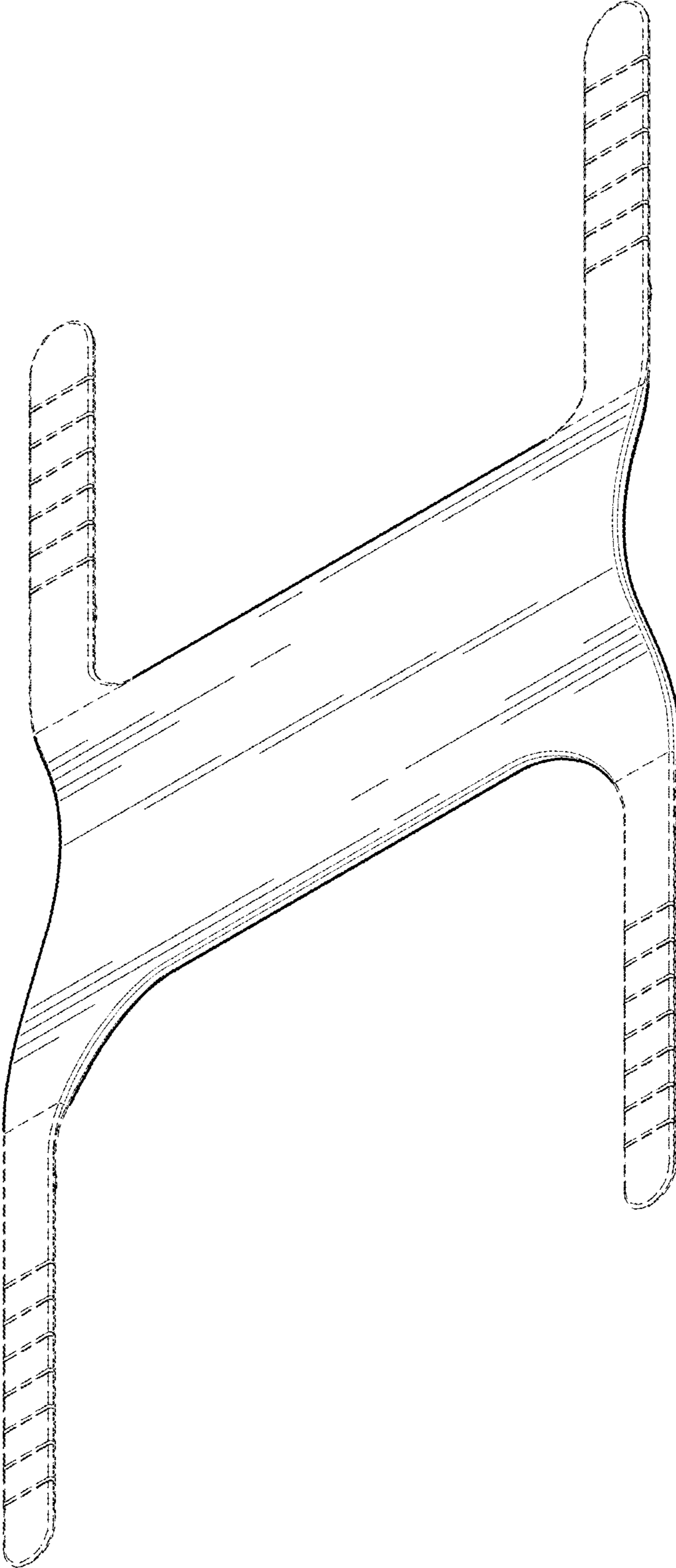

FIG. 8

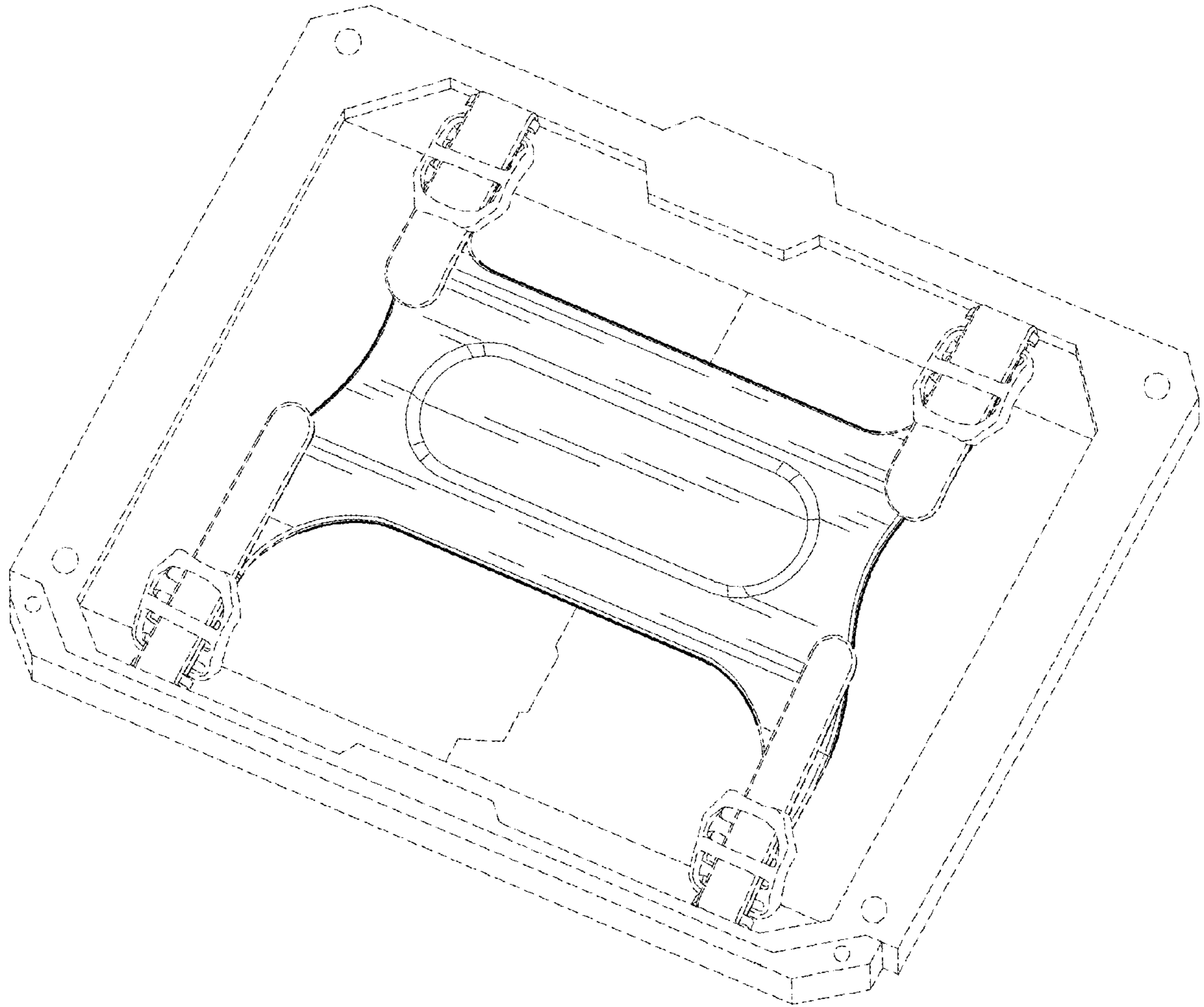

FIG. 9