



US00D952546S

(12) **United States Design Patent** (10) **Patent No.:** **US D952,546 S**  
**Hokazono et al.** (45) **Date of Patent:** **\*\* May 24, 2022**

(54) **TIRE FOR AUTOMOBILE**  
(71) Applicant: **SUMITOMO RUBBER INDUSTRIES, LTD.**, Kobe (JP)  
(72) Inventors: **Hiroki Hokazono**, Kobe (JP); **Gurmukh Bhasin**, Kobe (JP)  
(73) Assignee: **SUMITOMO RUBBER INDUSTRIES, LTD.**, Kobe (JP)

D777,095 S \* 1/2017 Sato ..... D12/605  
D779,425 S \* 2/2017 Scheifele ..... D12/605  
D799,415 S \* 10/2017 Sato ..... D12/605  
D799,416 S \* 10/2017 Sato ..... D12/605  
D827,562 S \* 9/2018 Rogers ..... D12/605  
D847,088 S \* 4/2019 Scheifele ..... D12/605  
D879,024 S \* 3/2020 Thieman ..... D12/596  
2010/0059157 A1 \* 3/2010 Ashton ..... B60C 11/0332  
152/209.16

\* cited by examiner

(\*\*) Term: **15 Years**

Primary Examiner — John A Voytek

(21) Appl. No.: **29/721,048**

(74) Attorney, Agent, or Firm — Birch, Stewart, Kolasch & Birch, LLP

(22) Filed: **Jan. 17, 2020**

(57) **CLAIM**

(51) **LOC (13) Cl.** ..... **12-15**

The ornamental design for a tire for automobile, as shown and described.

(52) **U.S. Cl.**  
USPC ..... **D12/605**

(58) **Field of Classification Search**  
USPC ..... D12/568–605, 900  
CPC ..... Y10T 152/10027; B60C 1/0016; B60C 11/0306; B60C 11/0302; B60C 3/06; B60C 9/17  
See application file for complete search history.

**DESCRIPTION**

FIG. 1 is a front view of a tire for automobile showing our new design;  
FIG. 2 is a rear view thereof;  
FIG. 3 is a top plan view thereof;  
FIG. 4 is a bottom plan view thereof;  
FIG. 5 is a right side view thereof;  
FIG. 6 is a left side view thereof; and,  
FIG. 7 is a front perspective view thereof.  
The portions of the drawings shown in broken lines are directed to unclaimed subject matter and form no part of the claimed design.

(56) **References Cited**

**U.S. PATENT DOCUMENTS**

D460,409 S \* 7/2002 Weaver ..... D12/605  
D495,294 S \* 8/2004 Ochi ..... D12/605  
D757,643 S \* 5/2016 Dixon ..... D12/605  
D768,065 S \* 10/2016 Takahashi ..... D12/605  
D768,564 S \* 10/2016 Kuwano ..... D12/605

**1 Claim, 7 Drawing Sheets**

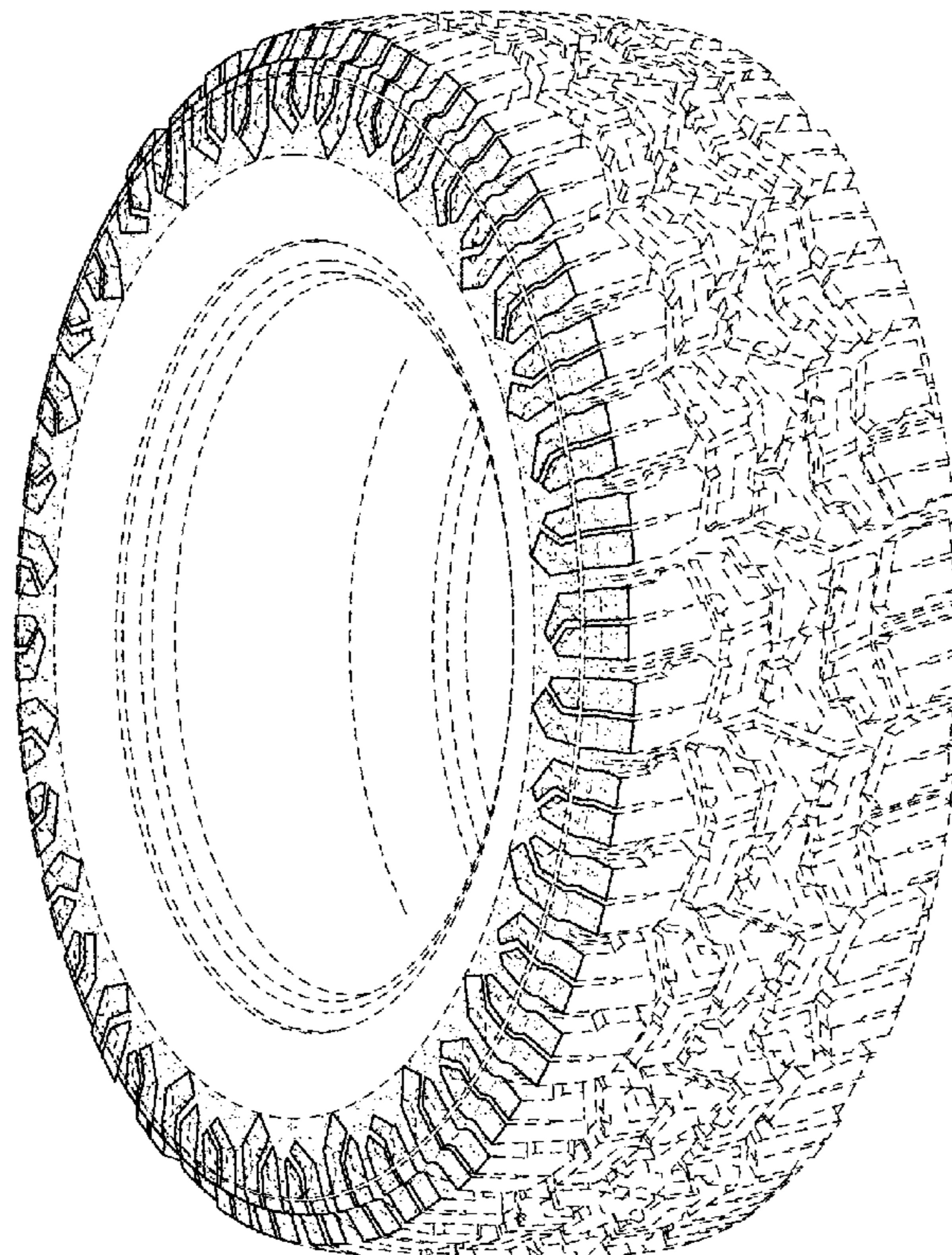

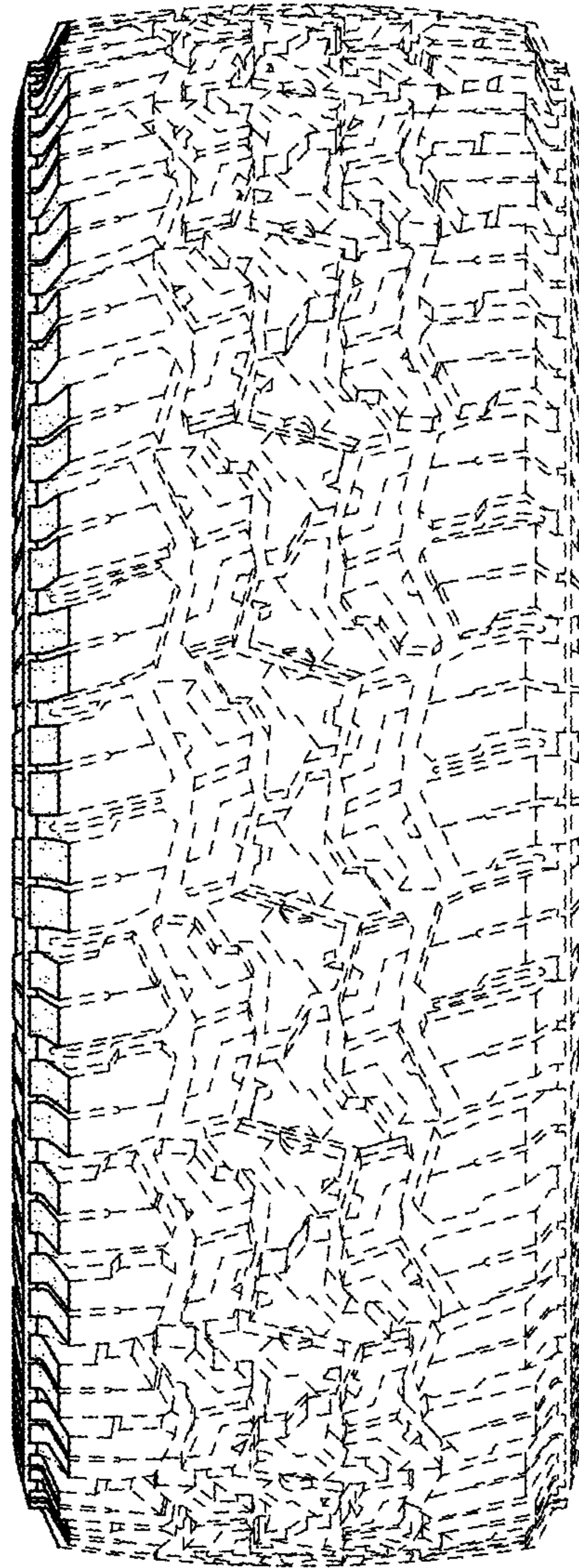

FIG.1



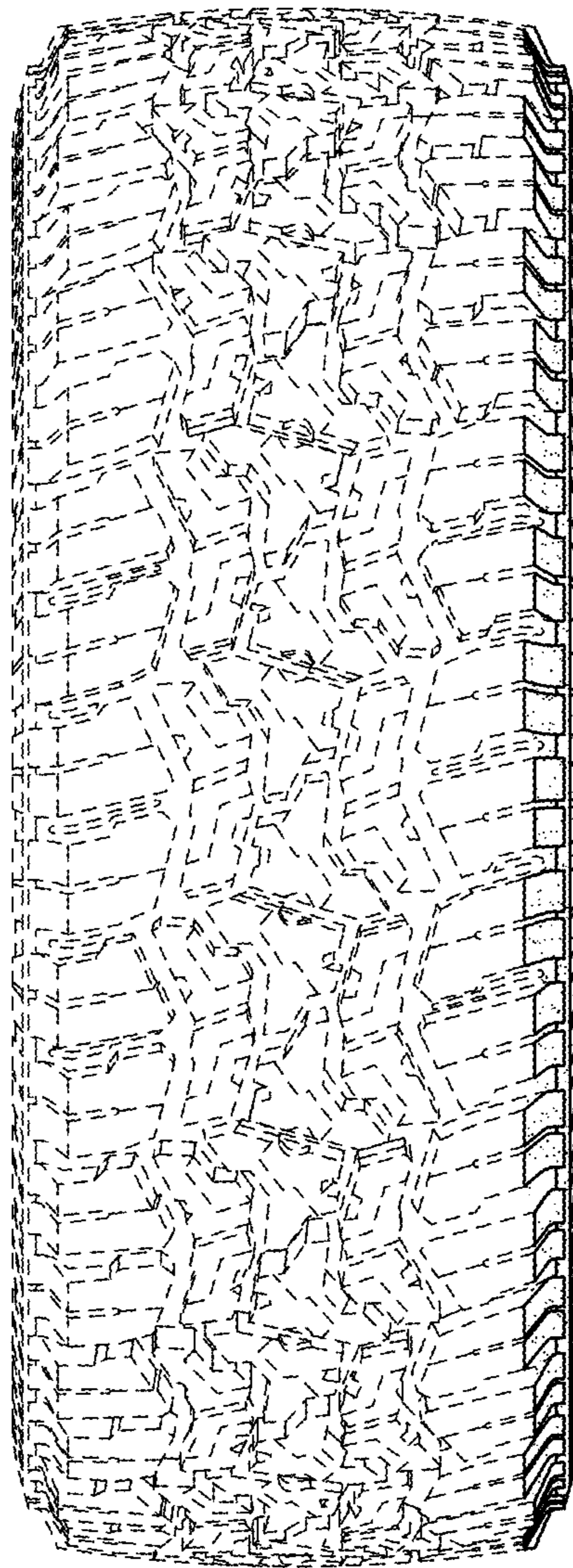

FIG.2

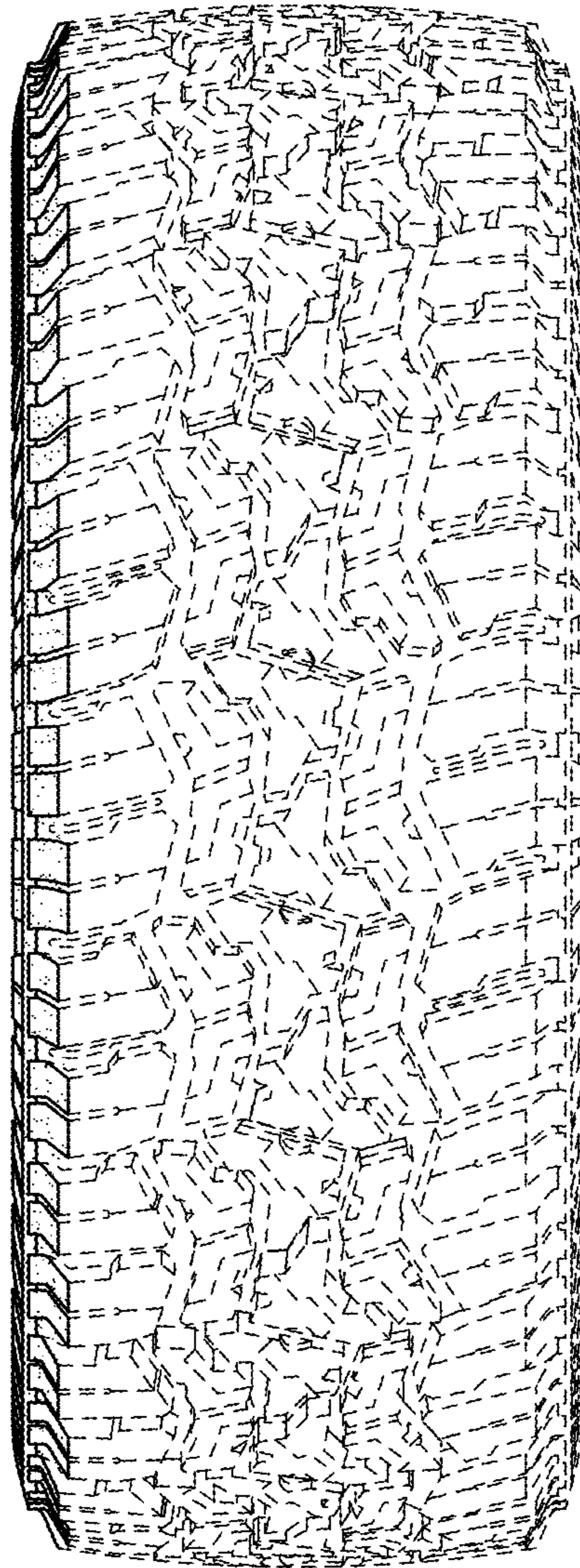

FIG.3

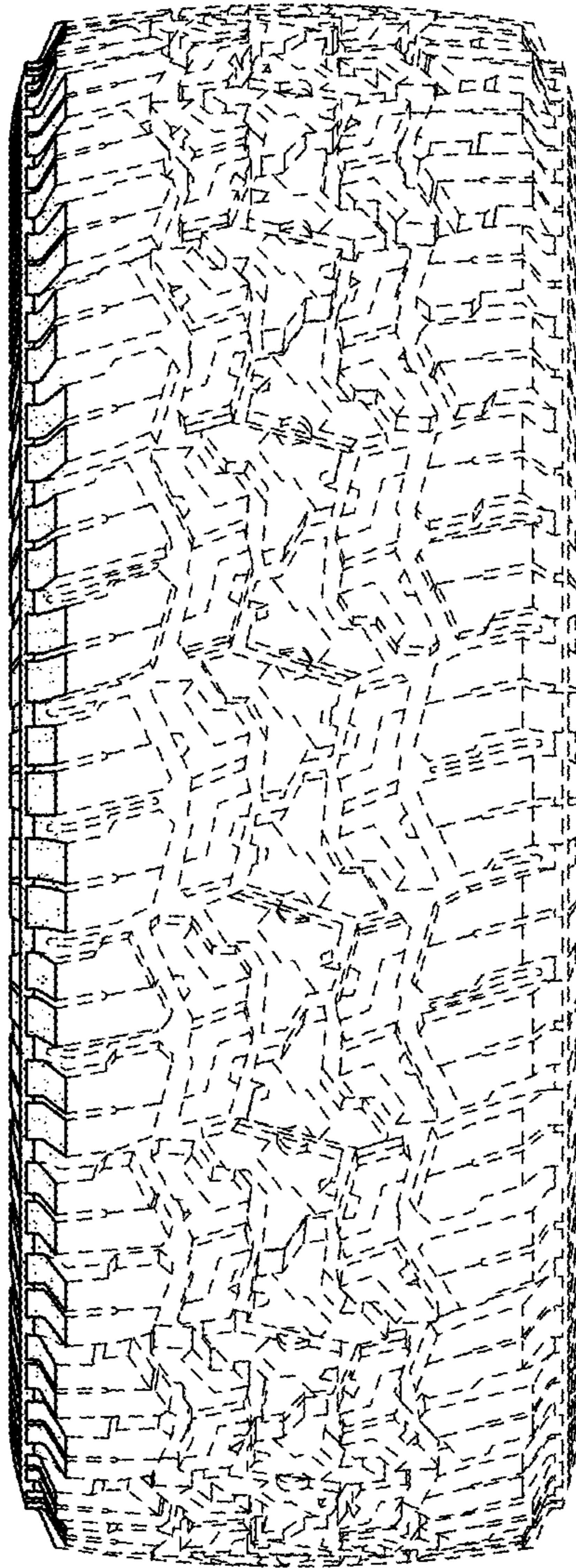

FIG.4



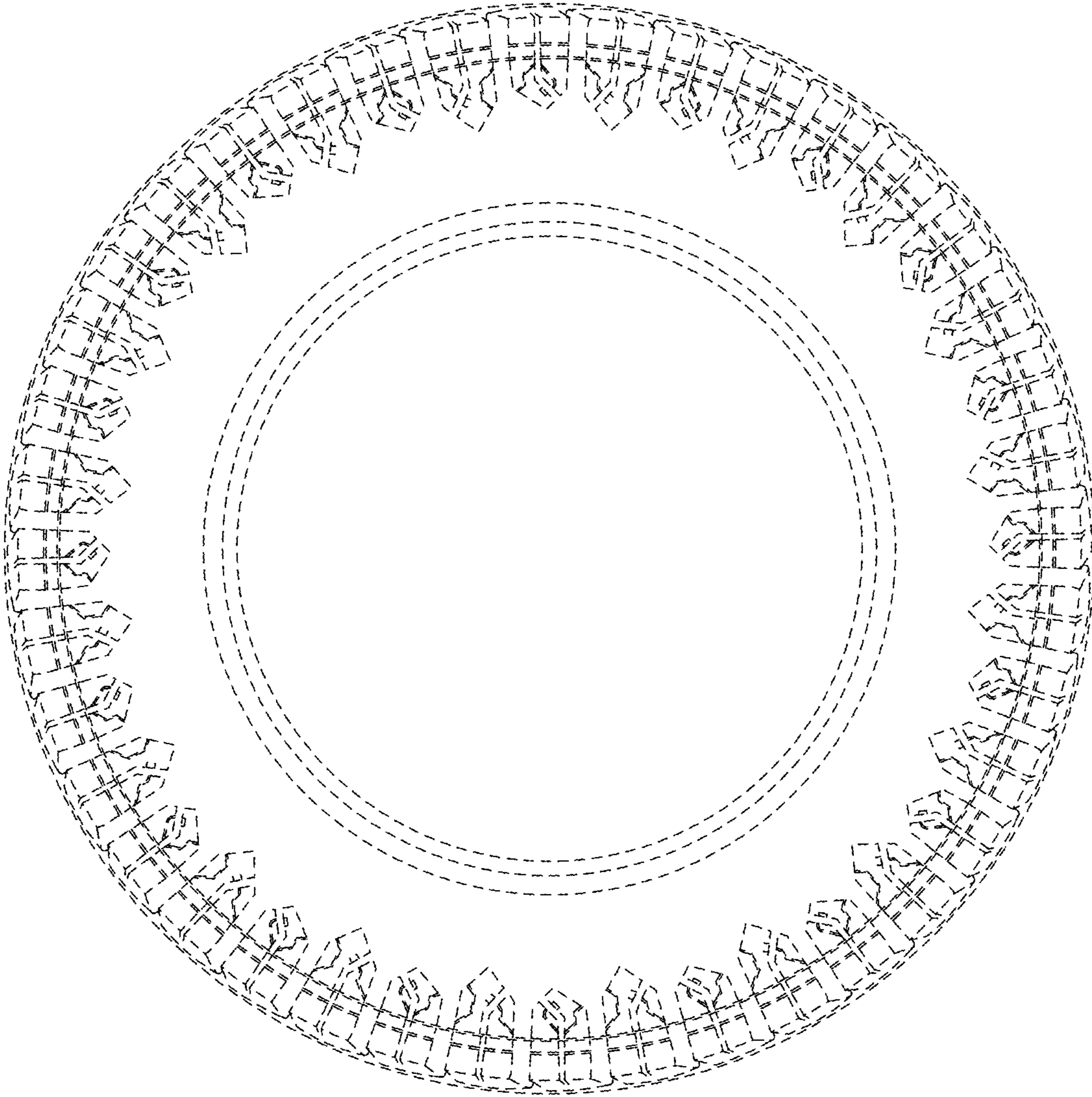

FIG.5

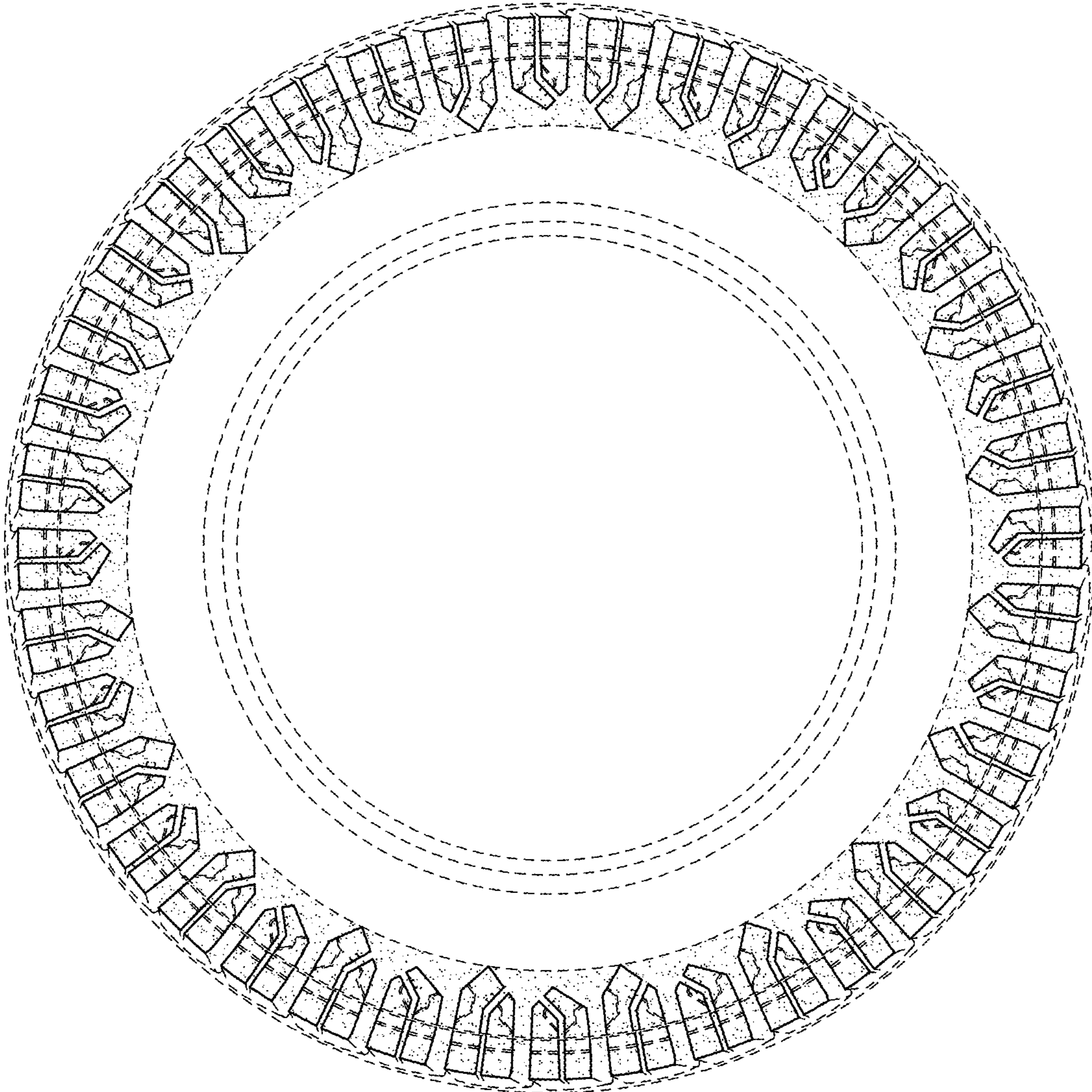

FIG.6



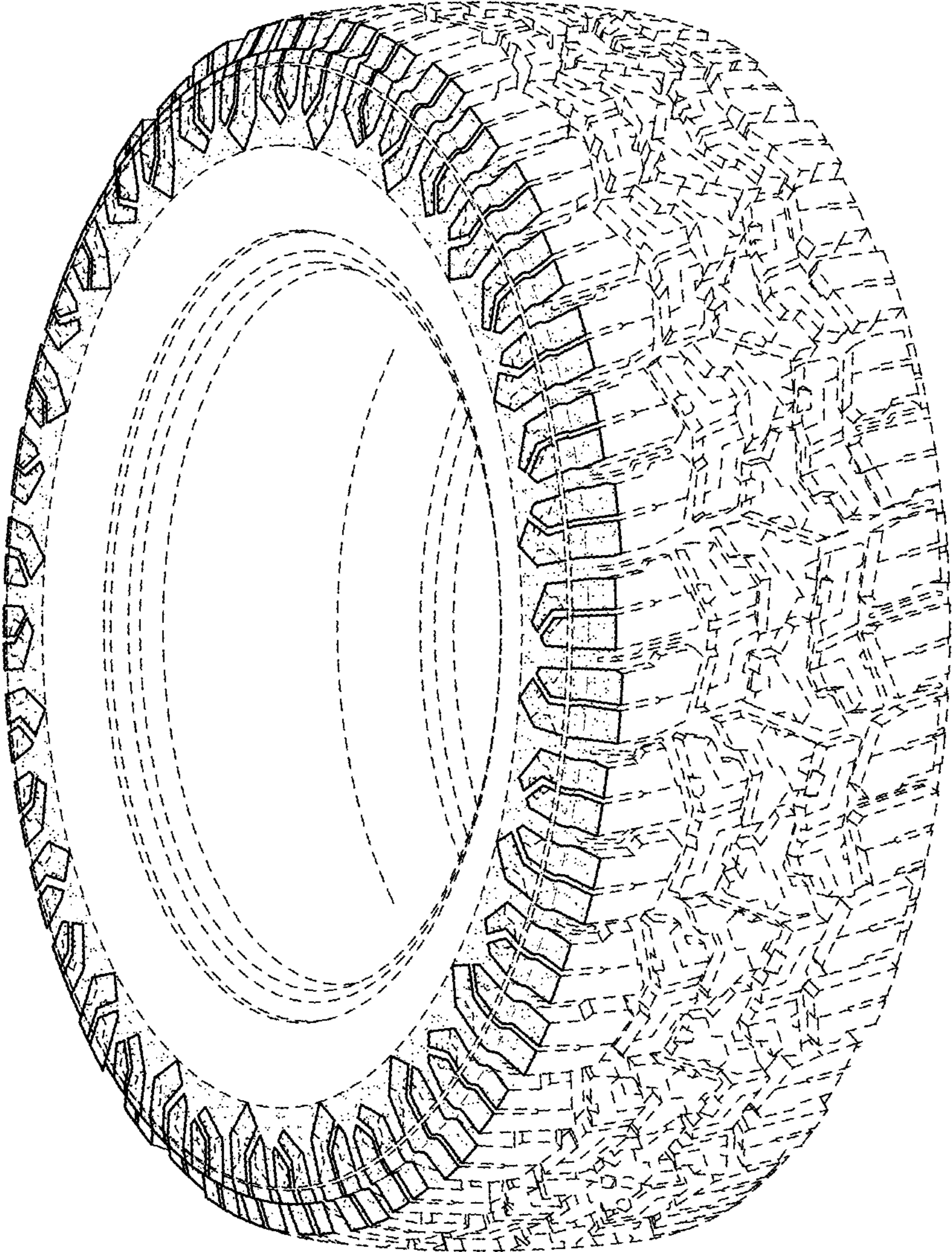

FIG.7