



US00D952542S

(12) **United States Design Patent** (10) **Patent No.:** **US D952,542 S**  
**Karasawa** (45) **Date of Patent:** **\*\* \*May 24, 2022**

(54) **TIRE TREAD**

- (71) Applicant: **BRIDGESTONE CORPORATION**,  
Tokyo (JP)
- (72) Inventor: **Mayuko Karasawa**, Tokyo (JP)
- (73) Assignee: **BRIDGESTONE CORPORATION**,  
Tokyo (JP)
- (\*) Notice: This patent is subject to a terminal disclaimer.
- (\*\*) Term: **15 Years**
- (21) Appl. No.: **29/756,674**
- (22) Filed: **Oct. 30, 2020**

(30) **Foreign Application Priority Data**

May 1, 2020 (JP) ..... 2020-008960 D

(51) **LOC (13) Cl.** ..... **12-15**

(52) **U.S. Cl.**  
USPC ..... **D12/517**

(58) **Field of Classification Search**  
USPC ..... D12/500-532, 604

(Continued)

(56) **References Cited**

**U.S. PATENT DOCUMENTS**

D328,443 S \* 8/1992 Maxwell ..... D12/514  
D394,032 S \* 5/1998 Maxwell ..... D12/514

(Continued)

**FOREIGN PATENT DOCUMENTS**

CN 302808260 S 4/2014  
JP D1407005 S 2/2011

(Continued)

**OTHER PUBLICATIONS**

HJ2307614300, Website URL: [http://yokohamatire.jp/yr/japan/tire/brand/bluearth/bluearth\\_ae01.html](http://yokohamatire.jp/yr/japan/tire/brand/bluearth/bluearth_ae01.html), (The Yokohama Rubber Co., Ltd.), Mar. 2, 2012, [database online], [retrieved on Feb. 27, 2012], Retrieved from the Known Design Database of the Japan Patent Office using Internet, URL: <https://www.j-platpat.inpit.go.jp/d0200>.

(Continued)

*Primary Examiner* — John A Voytek

(74) *Attorney, Agent, or Firm* — Kenja IP Law PC

(57) **CLAIM**

The ornamental design for a tire tread, as shown and described.

**DESCRIPTION**

FIG. 1 is a front perspective view of a tire tread showing my new design;

FIG. 2 is a front view thereof, the back view being a mirror image thereof;

FIG. 3 is a top view thereof, the bottom view being identical;

FIG. 4 is a right side view thereof;

FIG. 5 is a left side view thereof;

FIG. 6 is a fragmentary enlarged front view thereof;

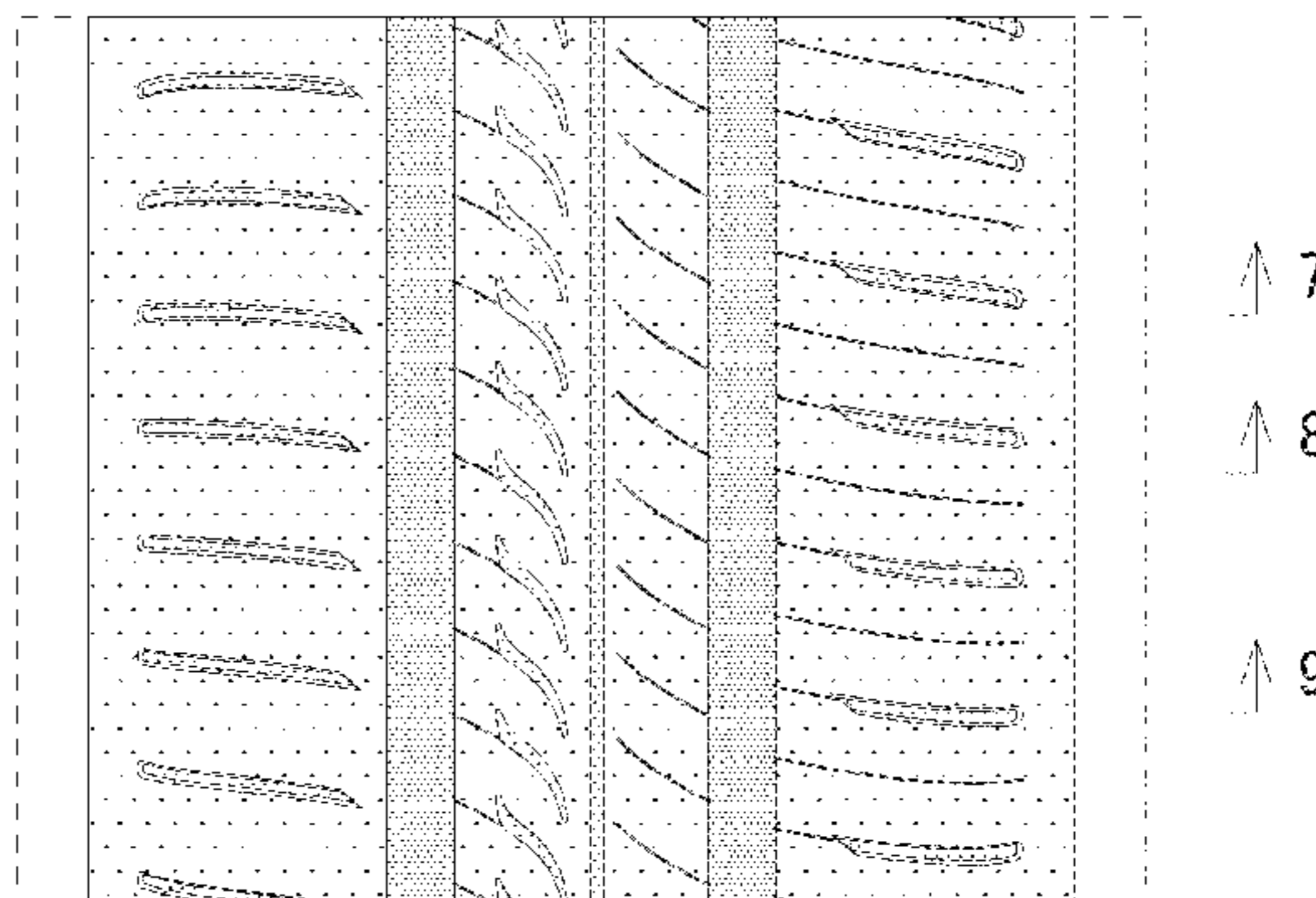
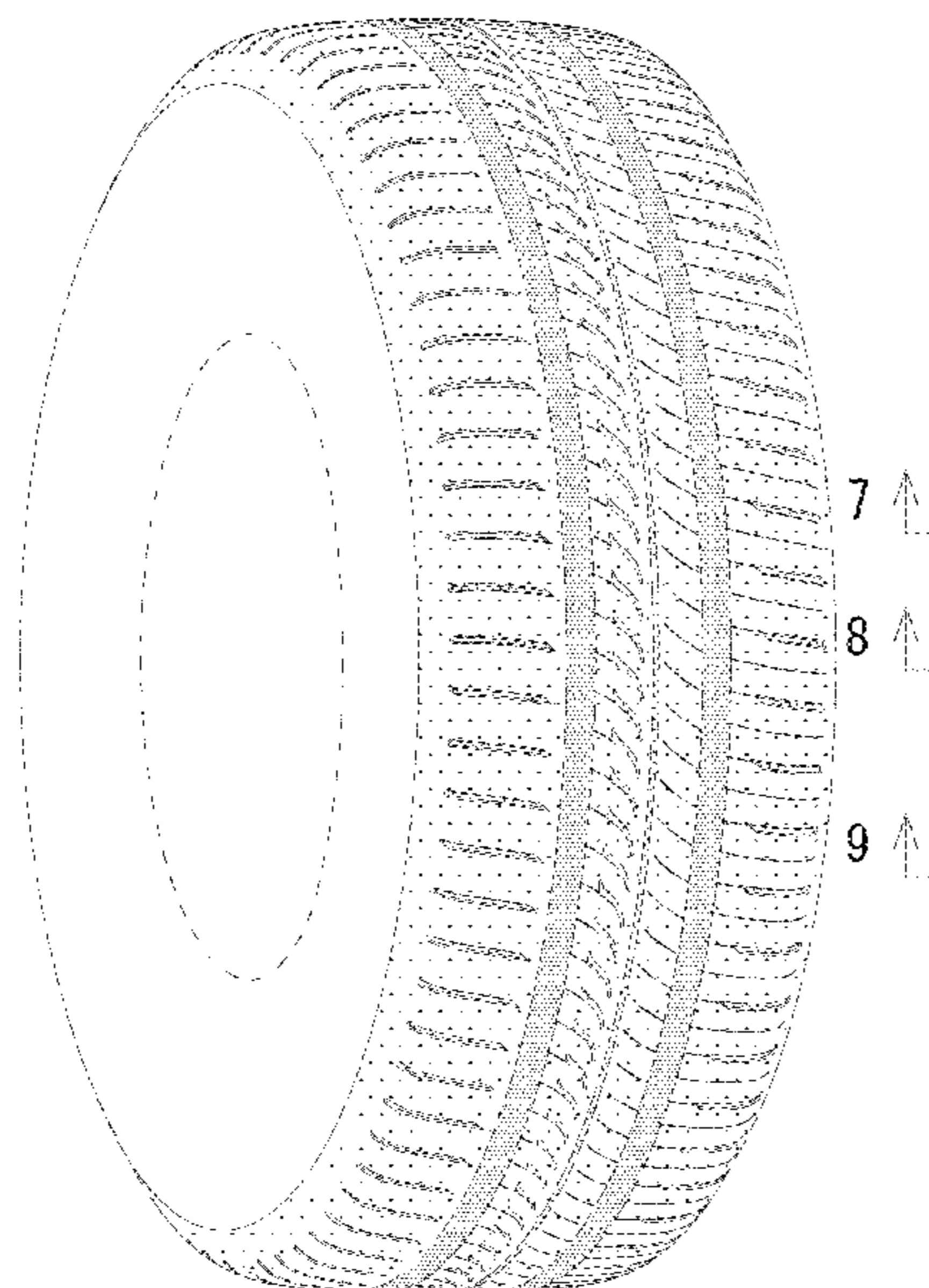
FIG. 7 is a cross-section view taken along line 7-7 in FIG. 6;

FIG. 8 is a cross-section view taken along line 8-8 in FIG. 6; and,

FIG. 9 is a cross-section view taken along line 9-9 in FIG. 6.

Broken lines show environmental portions of a tire tread that are not being claimed, and form no part of the claimed design. The light stippled surface shading represents the surface of the tire tread, and the dark stippled surface shading represents the recessed portion of the tread grooves, having the depth as shown in FIGS. 7, 8 and 9.

**1 Claim, 9 Drawing Sheets**



(58) **Field of Classification Search**

CPC ..... Y10T 152/10027; B60C 1/0016; B60C  
11/0306; B60C 11/0302; B60C 3/06;  
B60C 9/17

See application file for complete search history.

(56) **References Cited**

U.S. PATENT DOCUMENTS

D570,766	S	*	6/2008	Kiwaki	.....	D12/519
D600,628	S	*	9/2009	Miyazaki	.....	D12/514
D646,216	S		10/2011	Endou et al.		
D662,031	S	*	6/2012	Yonehara	.....	D12/514
D673,109	S		12/2012	Miyazaki		
D730,807	S	*	6/2015	Lundgren	.....	D12/514
D759,575	S	*	6/2016	Yasunaga	.....	D12/524
D852,118	S	*	6/2019	Nakamura	.....	D12/518
D886,029	S	*	6/2020	Nakamura	.....	D12/524
D889,385	S	*	7/2020	Nakamura	.....	D12/518
D893,399	S	*	8/2020	Fujita	.....	D12/521
D902,128	S	*	11/2020	Nakamura	.....	D12/517

FOREIGN PATENT DOCUMENTS

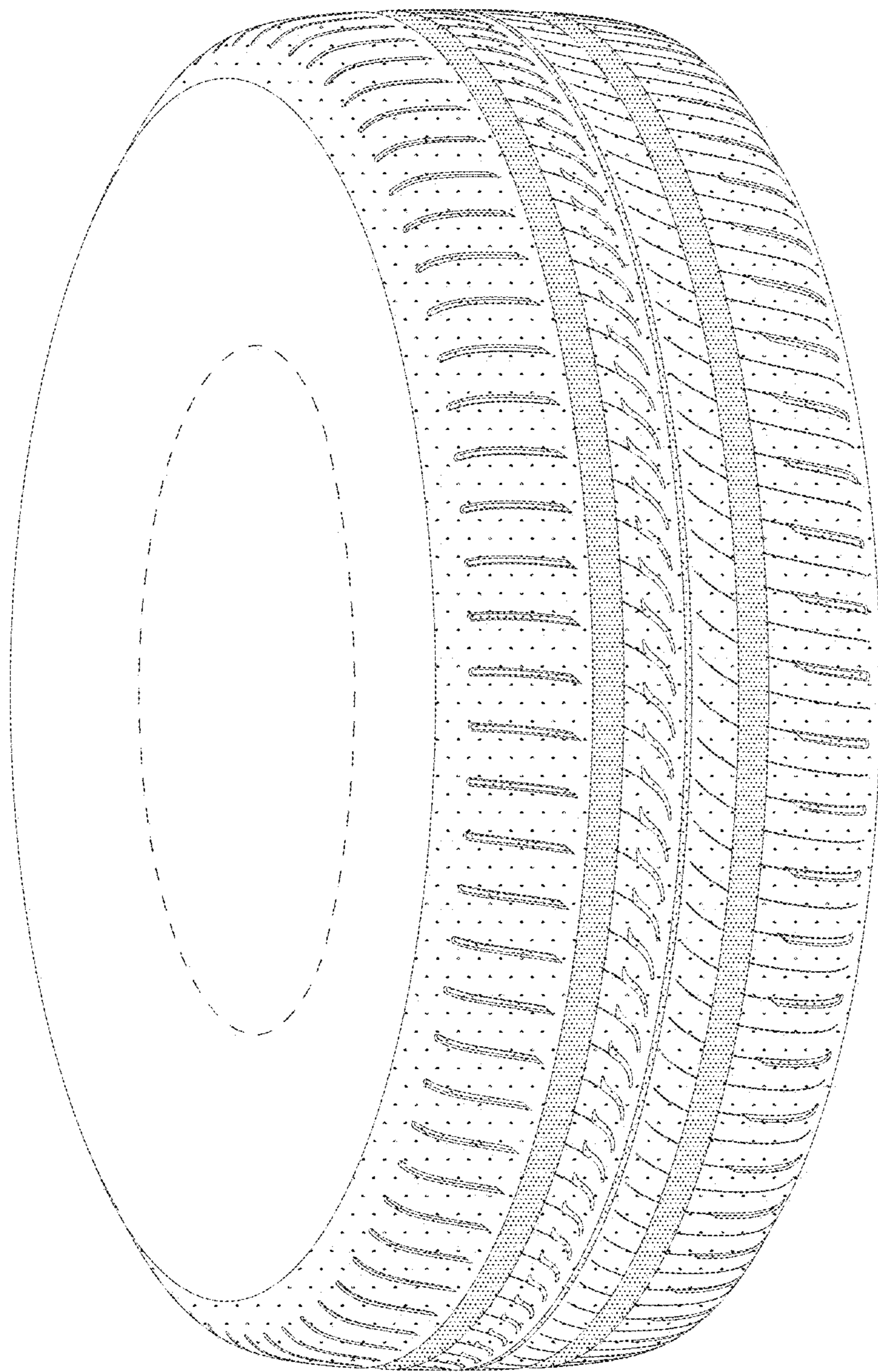
JP	D1407043	S	2/2011
JP	D1468641	S	5/2013
JP	D1469358	S	5/2013
WO	DM097428		9/2017

OTHER PUBLICATIONS

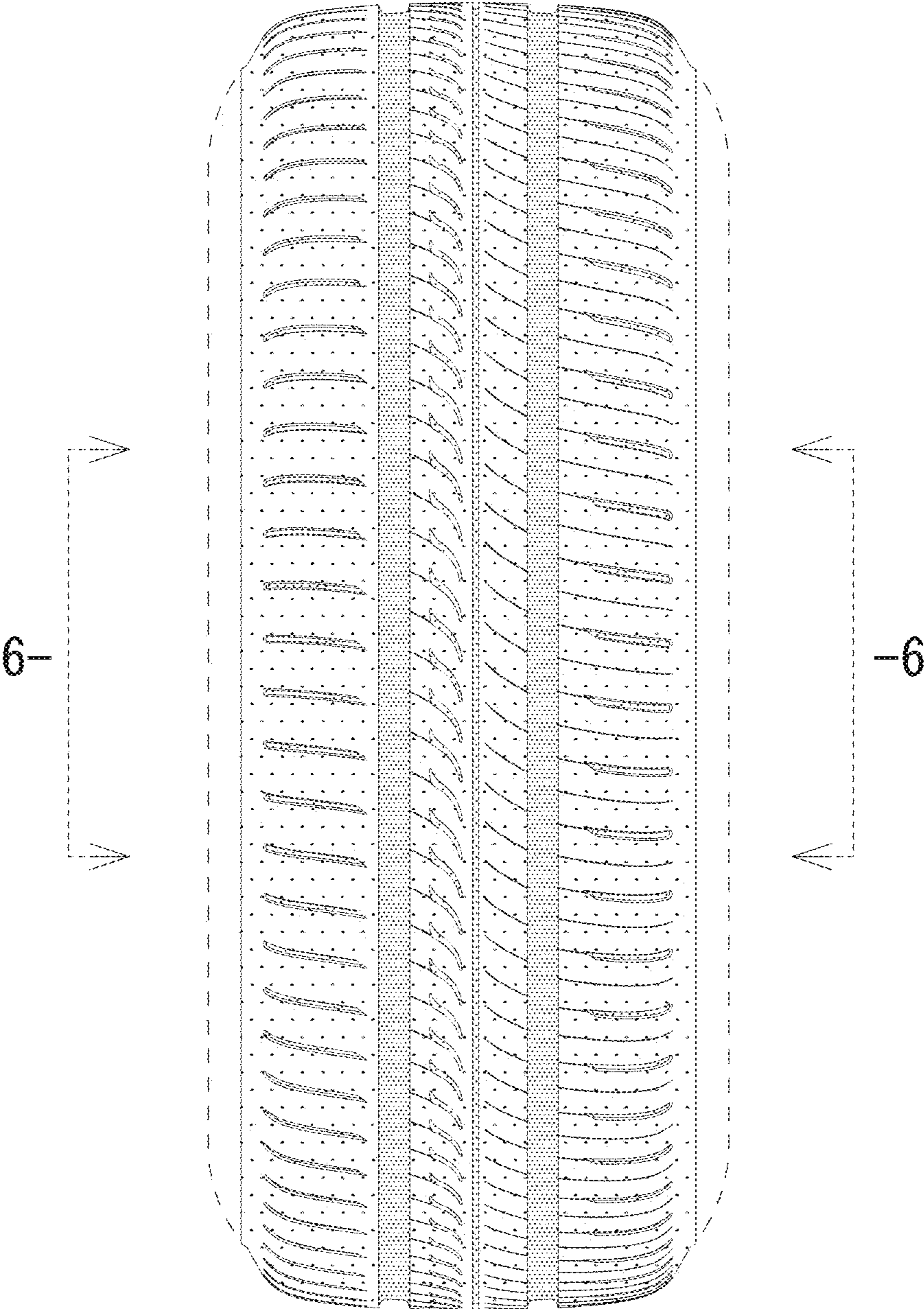
HJ2405475400, Website URL: <http://www.toyo-rubber.co.jp/news/2012/121114.html>, (Toyo Tire & Rubber Co., Ltd.), Dec. 14, 2012, [database online], [retrieved on Dec. 10, 2012], Retrieved from the Known Design Database of the Japan Patent Office using Internet, URL: <https://www.j-platpat.inpit.go.jp/d0200>.  
HA2200624800, Car Graphic, (Nigensha), Mar. 11, 2014, Retrieved from the Known Design Database of the Japan Patent Office using Internet, URL: <https://www.j-platpat.inpit.go.jp/d0200>.  
HA2200706500, Nikkei Trendy, (Nikkei Home Publishing, Inc), Oct. 8, 2010, Retrieved from the Known Design Database of the Japan Patent Office using Internet, URL: <https://www.j-platpat.inpit.go.jp/d0200>.  
HA2300169700, Car & Driver, (Diamond, Inc.), Jun. 17, 2011, Retrieved from the Known Design Database of the Japan Patent Office using Internet, URL: <https://www.j-platpat.inpit.go.jp/d0200>.  
HC2201645600, BluEarth AE-01, Yokohama Tire Catalog 2011, Radial tires for passenger cars, light trucks (RVs / Vans) and/or light trucks, (The Yokohama Rubber Co., Ltd.), Mar. 18, 2011, Retrieved from the Known Design Database of the Japan Patent Office using Internet, URL: <https://www.j-platpat.inpit.go.jp/d0200>.

\* cited by examiner

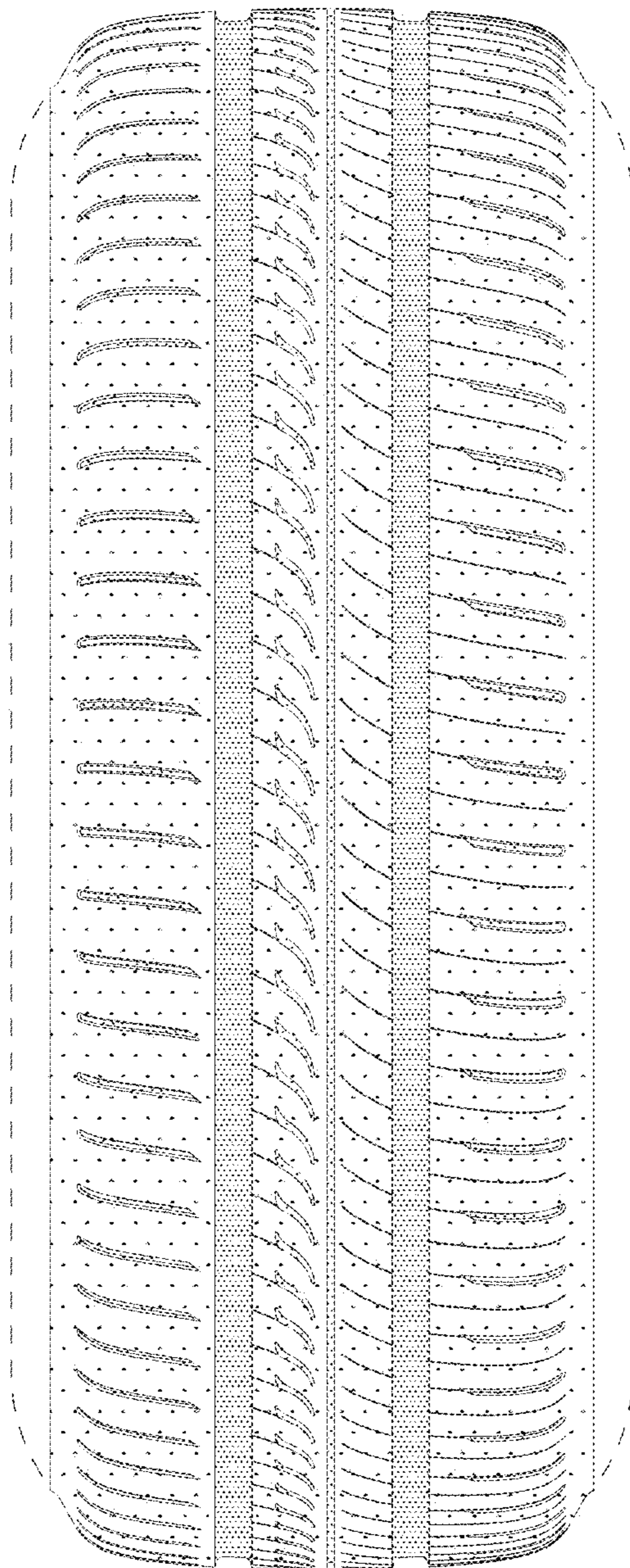
*FIG. 1*



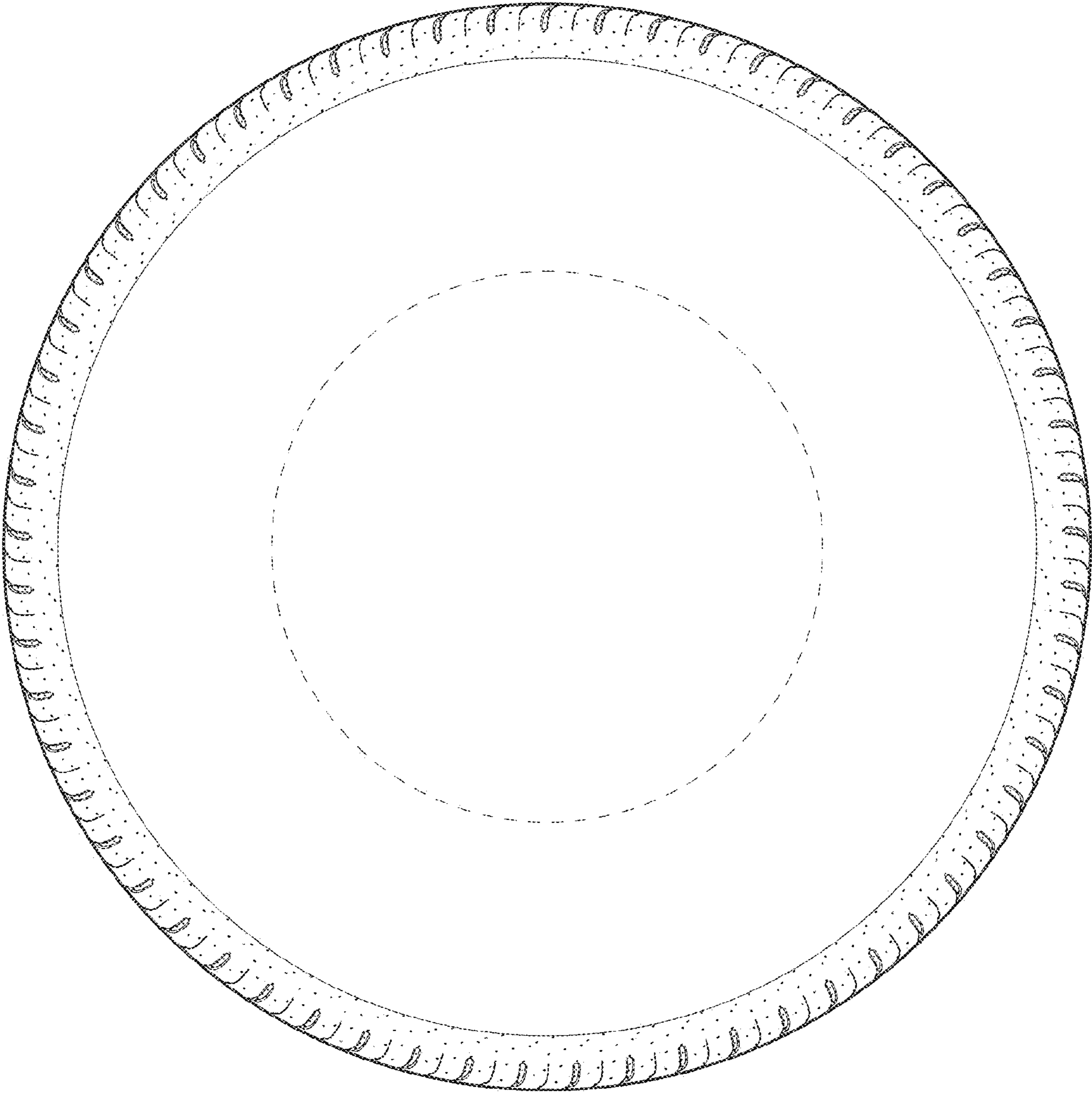
*FIG. 2*



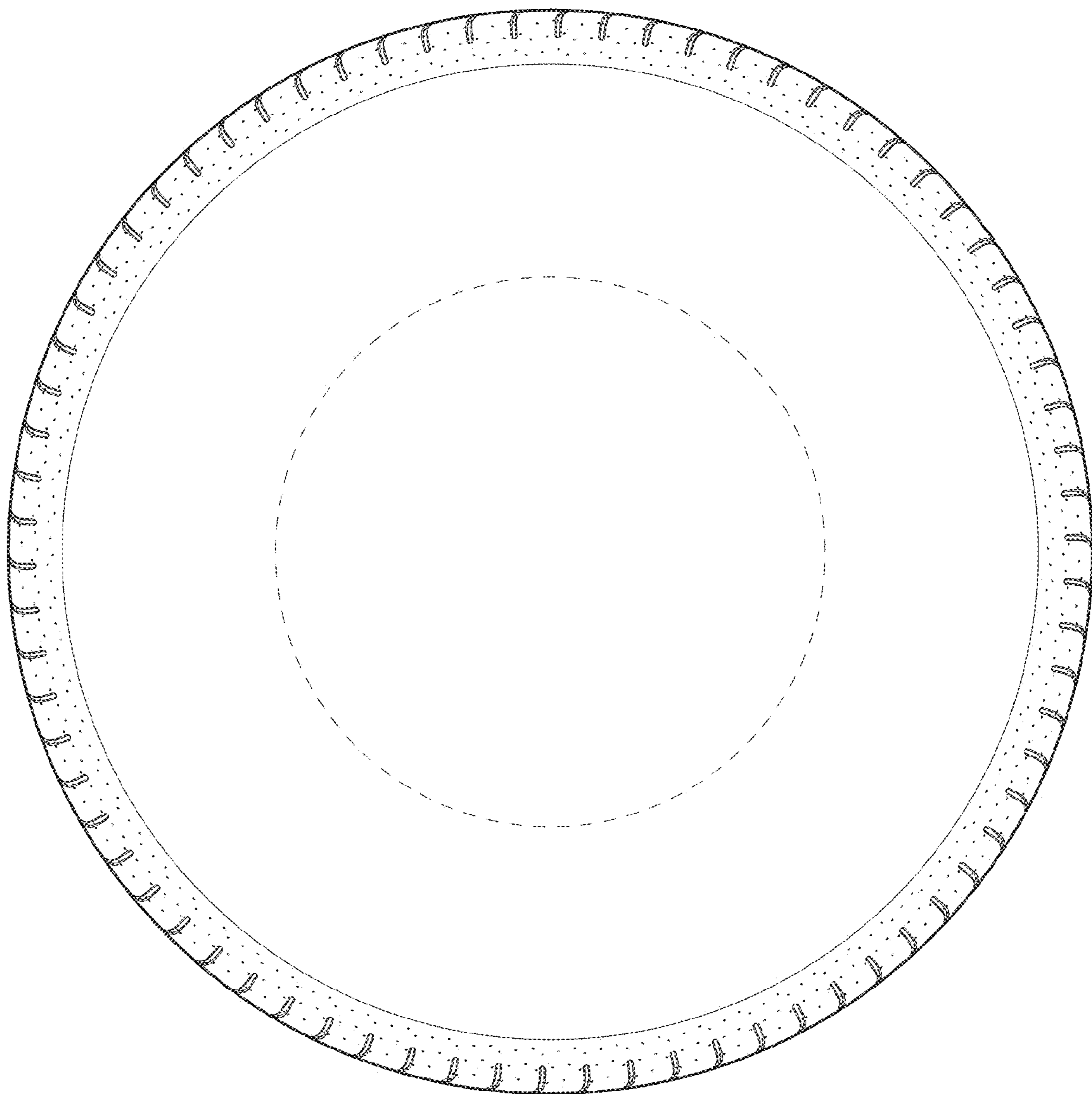
*FIG. 3*



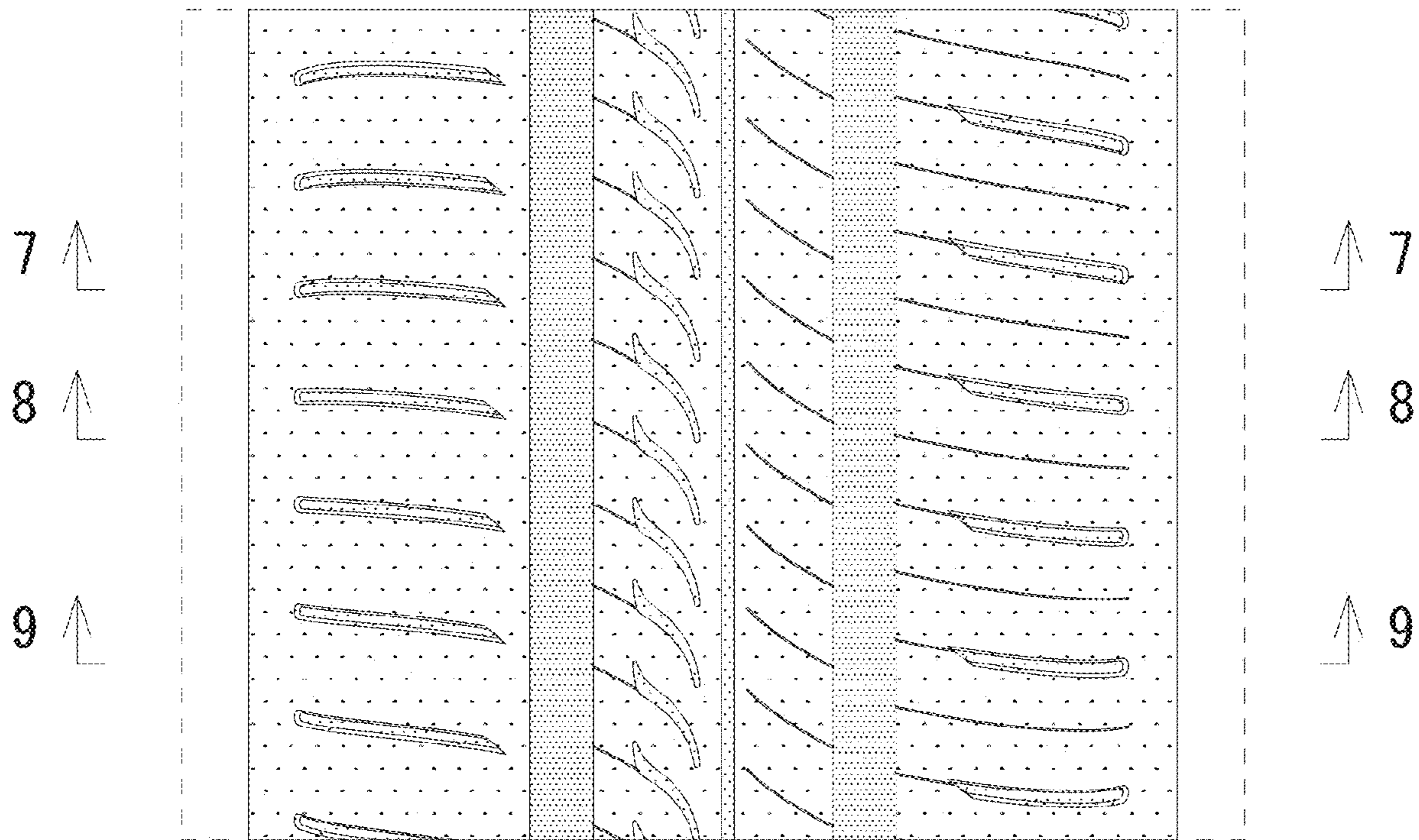
*FIG. 4*



*FIG. 5*

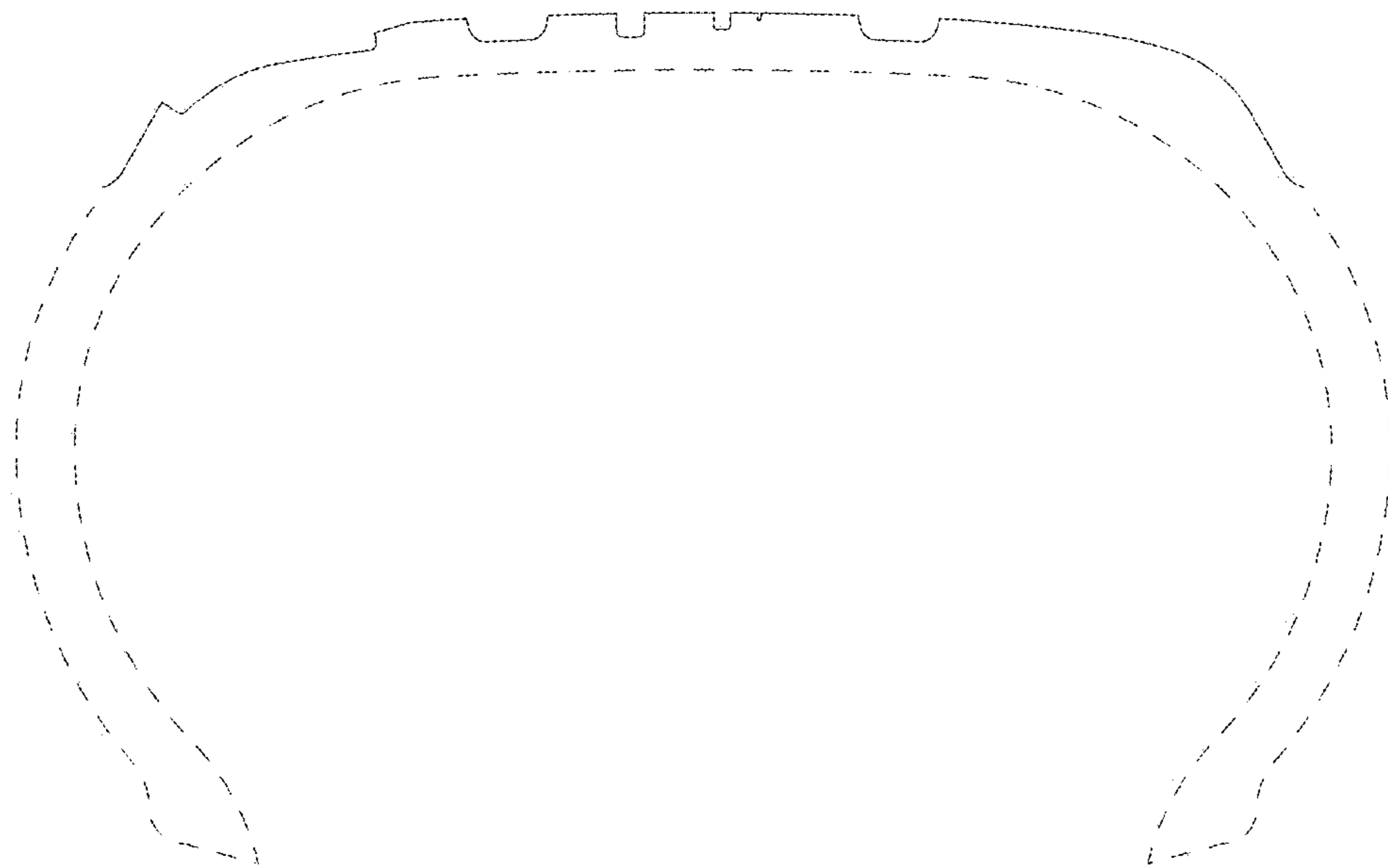


*FIG. 6*

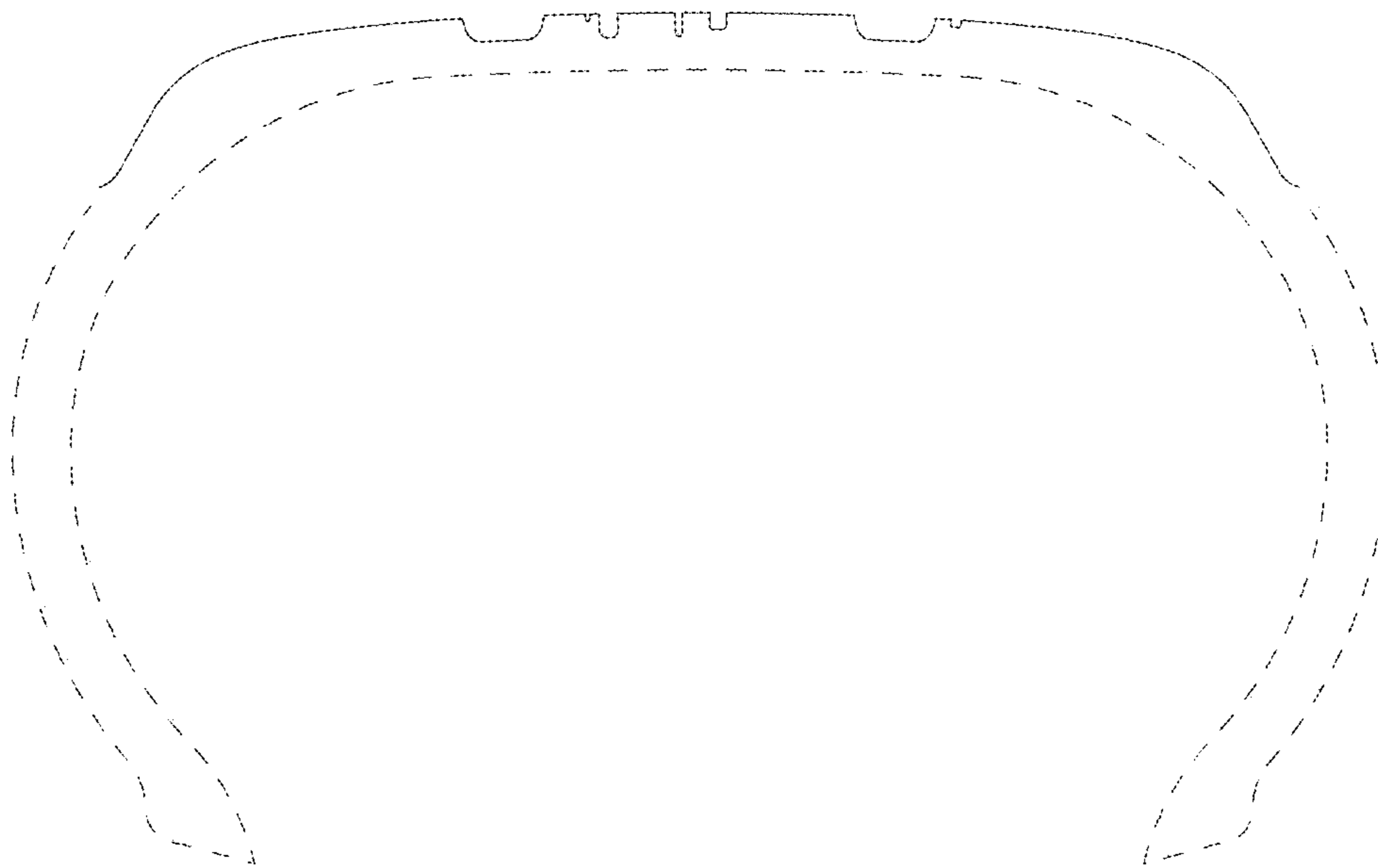




*FIG. 7*



*FIG. 8*



*FIG. 9*

