



US00D952536S

(12) **United States Design Patent** (10) **Patent No.:** **US D952,536 S**
Finney et al. (45) **Date of Patent:** **** May 24, 2022**

(54) **VEHICLE DOOR**

(71) Applicant: **Jaguar Land Rover Limited**, Whitley, OH (US)

(72) Inventors: **Nicolas Finney**, Whitley (GB); **Dan Bowen**, Coventry (GB); **Simon Grand**, Coventry (GB)

(73) Assignee: **Jaguar Land Rover Limited**, Whitley Coventry (GB)

(**) Term: **15 Years**

(21) Appl. No.: **29/656,251**

(22) Filed: **Jul. 11, 2018**

(30) **Foreign Application Priority Data**

Jan. 12, 2018 (EM) 004663839
Jan. 25, 2018 (EM) 004680825
Apr. 25, 2018 (EM) 005248580
Apr. 30, 2018 (EM) 005253499
Jul. 5, 2018 (EM) 005438009

(51) **LOC (13) Cl.** **12-16**

(52) **U.S. Cl.**
USPC **D12/196**
CPC **B62D 24/02 (2013.01)**

(58) **Field of Classification Search**
USPC D12/190, 195, 196, 90-92
CPC B62D 24/00; B62D 24/02; B62D 25/02;
B62D 25/18; B62D 25/08; B62D 35/00;
B60J 5/04; B60R 19/02; B60R 19/04
See application file for complete search history.

(56) **References Cited**

U.S. PATENT DOCUMENTS

D556,111 S * 11/2007 Levy D12/196
D580,332 S * 11/2008 Gueler D12/196
D598,355 S * 8/2009 Sato D12/196
D636,317 S * 4/2011 Matei D12/196

D653,596 S * 2/2012 Tomatsu D12/196
D674,328 S * 1/2013 Ikuma D12/196
D686,957 S * 7/2013 Kwon D12/196
D695,663 S * 12/2013 Suga D12/196
D706,190 S * 6/2014 Sakae D12/196
D775,566 S * 1/2017 Schneider D12/196
D775,567 S * 1/2017 Faghihzadeh D12/196
D780,082 S * 2/2017 Bae D12/196
D781,194 S * 3/2017 Bae D12/196
D783,483 S * 4/2017 Choi D12/196
D785,529 S * 5/2017 Kyung D12/196
D785,531 S * 5/2017 Lim D12/196

(Continued)

Primary Examiner — Richard E Chilcot

(74) Attorney, Agent, or Firm — Wood Herron & Evans LLP

(57) **CLAIM**

The ornamental design for a vehicle door, as shown and described.

DESCRIPTION

FIG. 1 is a front right perspective view of a vehicle door according to the present invention.

FIG. 2 is a rear left perspective view of the door shown in FIG. 1.

FIG. 3 is a front view thereof.

FIG. 4 is a rear view thereof.

FIG. 5 is a right side view thereof.

FIG. 6 is a left side view thereof.

FIG. 7 is a top view thereof; and,

FIG. 8 is a front view of the vehicle door shown in FIGS. 1-7, but with the door mounted on a vehicle, and the rest of the vehicle shown in de-emphasized and half-tone portions to illustrate environmental structure. These portions form no part of the claimed design. More particularly, in FIG. 8, the inventive door is shown within the larger broken line, and the larger broken line forms an unclaimed boundary. The smaller internal broken line also serves as an unclaimed boundary, and shows environmental structure, namely, a window.

1 Claim, 8 Drawing Sheets

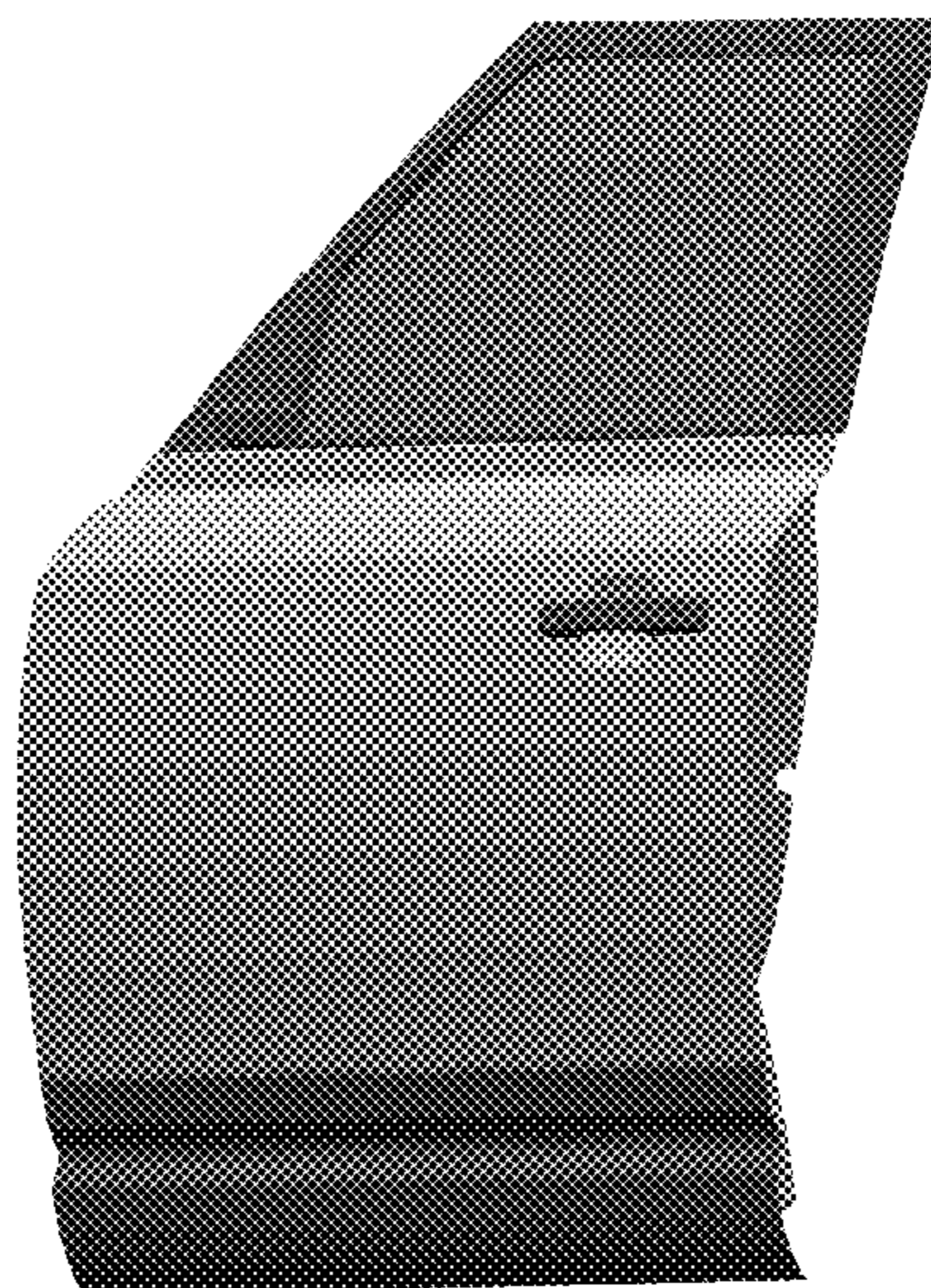

(56)

References Cited

U.S. PATENT DOCUMENTS

D786,761	S	*	5/2017	Luk	D12/196
D801,246	S	*	10/2017	Lee	D12/196
D822,568	S	*	7/2018	Choi	D12/196
D823,766	S	*	7/2018	Han	D12/196
D827,534	S	*	9/2018	Simm	D12/196
D834,481	S	*	11/2018	Lim	D12/196
D840,307	S	*	2/2019	Chan	D12/196
D848,334	S	*	5/2019	Tomasson	D12/196
D860,895	S	*	9/2019	Lee	D12/196
D863,170	S	*	10/2019	Zipfel	D12/196
D867,951	S	*	11/2019	Izard	D12/196
D873,752	S	*	1/2020	Choi	D12/196
D889,346	S	*	7/2020	Warner	D12/196
D890,057	S	*	7/2020	Lim	D12/196
D890,670	S	*	7/2020	Oh	D12/196
D892,696	S	*	8/2020	Kim	D12/196
D901,351	S	*	11/2020	Kim	D12/196
D915,973	S	*	4/2021	Kim	D12/196
D928,053	S	*	8/2021	von Holzhausen	D12/196
D930,542	S	*	9/2021	Kim	D12/196
D930,544	S	*	9/2021	Lee	D12/196
2013/0341961	A1	*	12/2013	Mori	B60R 13/04 296/146.2
2015/0035310	A1	*	2/2015	Yamaguchi	B60R 13/0206 296/153
2016/0114658	A1	*	4/2016	Yokota	B60J 5/0402 49/489.1

* cited by examiner

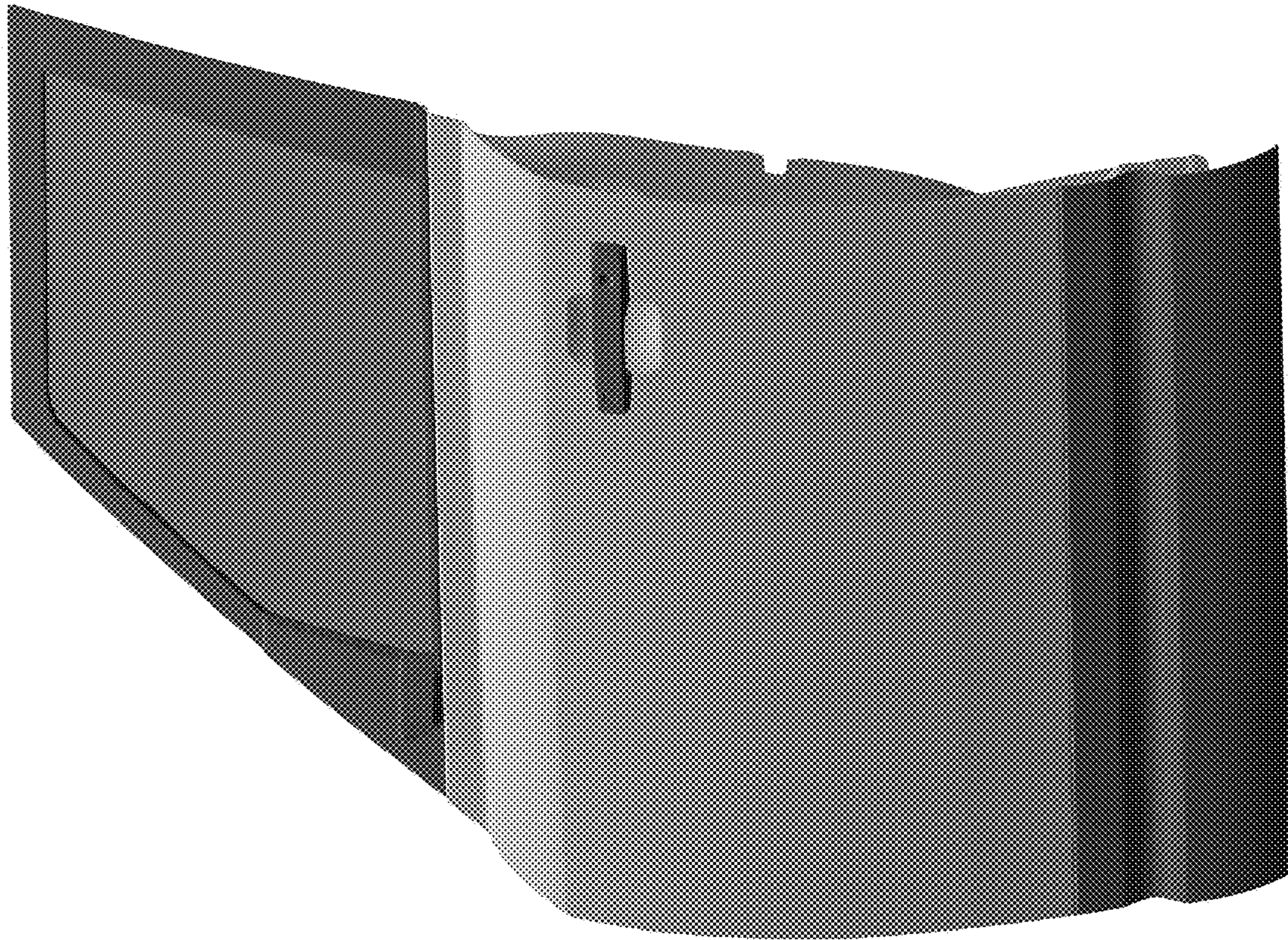

FIG. 1



FIG. 2

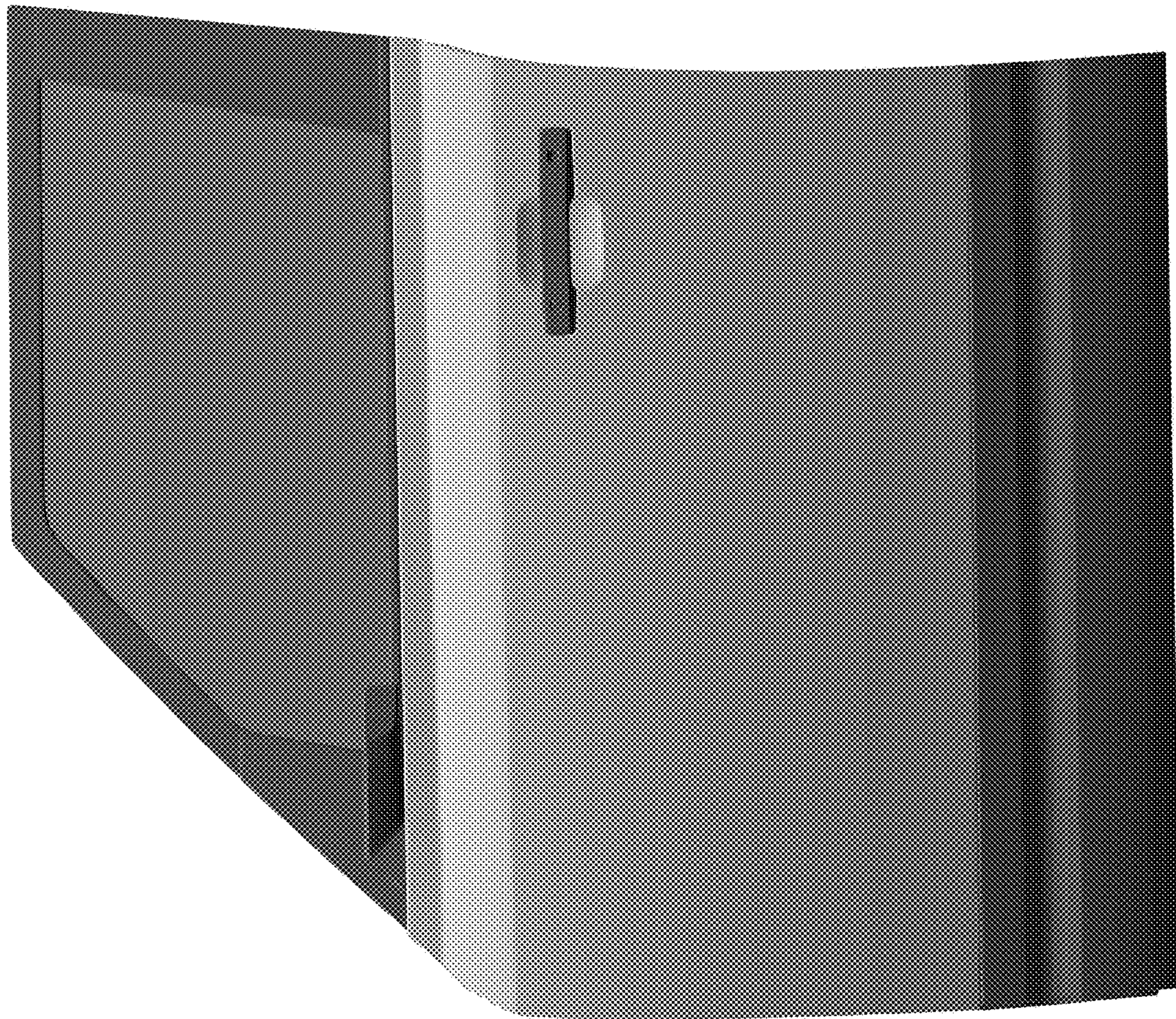

FIG. 3



FIG. 4

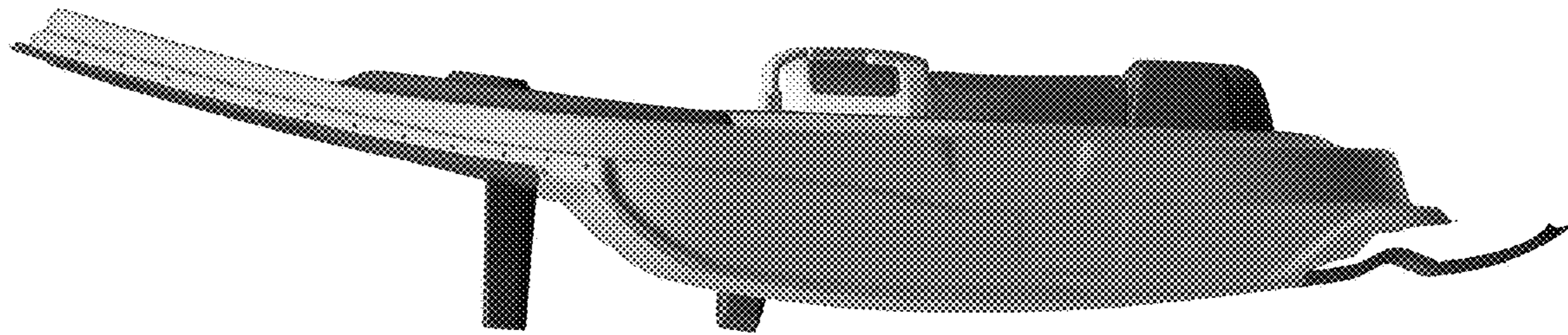

FIG. 5

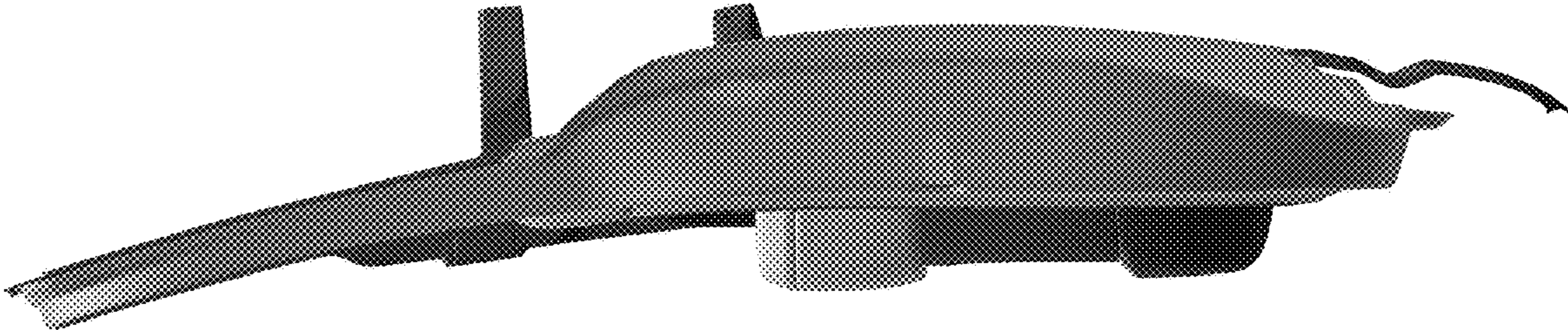

FIG. 6

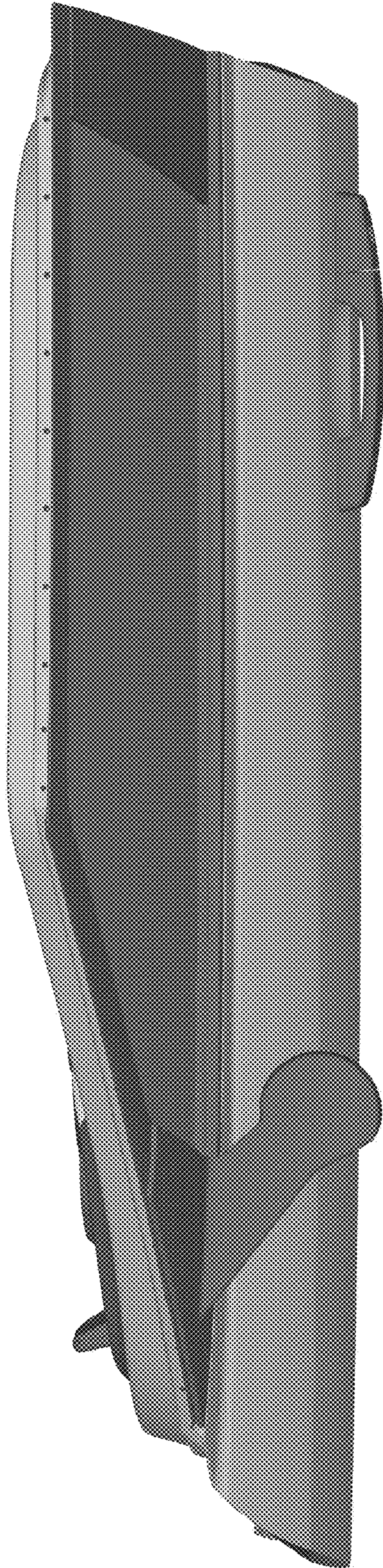

FIG. 7

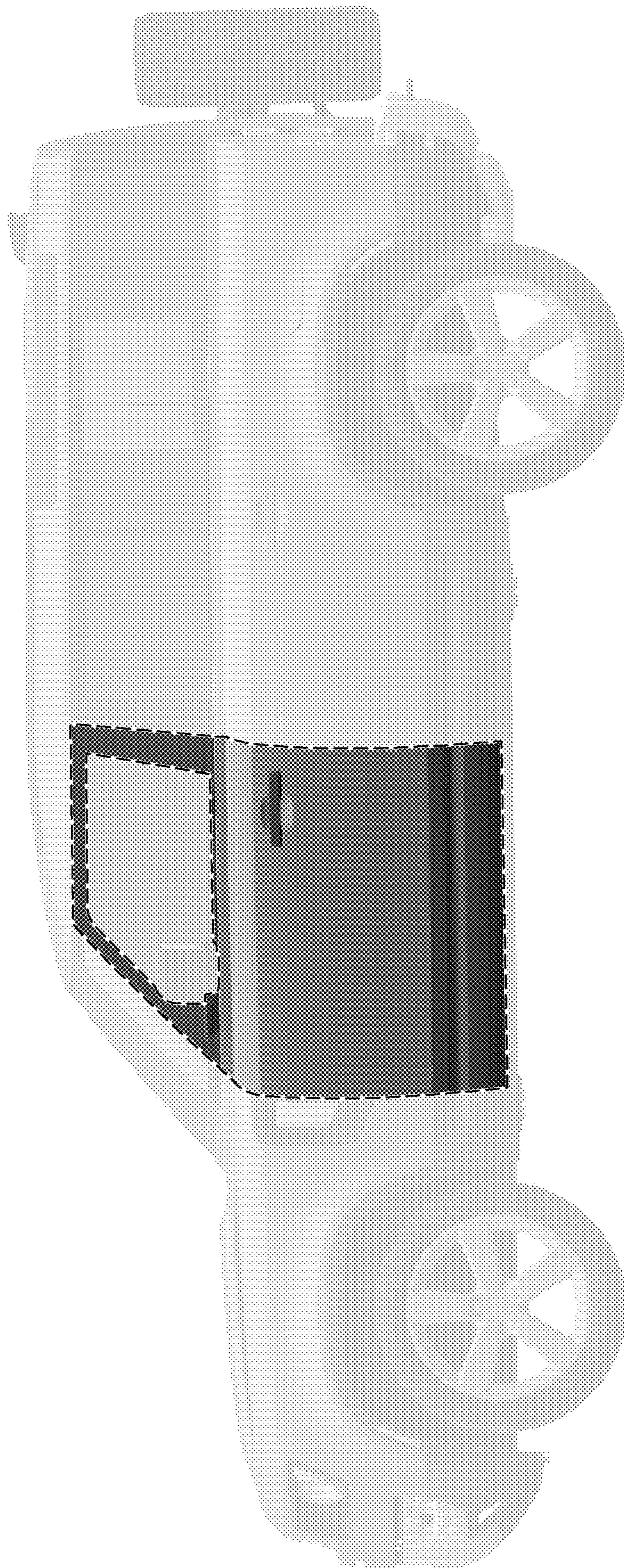

FIG. 8