



US00D952517S

(12) **United States Design Patent** (10) **Patent No.:** **US D952,517 S**
An et al. (45) **Date of Patent:** **** May 24, 2022**

(54) **AUTOMOBILE**
(71) Applicants: **Kia Motors Corporation, Seoul (KR); Hyundai Motor Company, Seoul (KR)**
(72) Inventors: **Hee Joon An, Seoul (KR); Roberto Kuehn, Ruesselsheim (DE)**
(73) Assignees: **Kia Motors Corporation, Seoul (KR); Hyundai Motor Company, Seoul (KR)**
(**) Term: **15 Years**
(21) Appl. No.: **35/511,112**
(22) Filed: **Jul. 10, 2020**

6,789,830 B2 * 9/2004 Van Bussel B60J 5/12
296/146.8
7,574,801 B2 * 8/2009 Lowe B62D 21/12
29/897.2
8,162,378 B2 * 4/2012 Kreiling B60J 7/1295
296/107.15
D715,195 S * 10/2014 Tomatsu D12/92
D779,378 S * 2/2017 Kim D12/91
D801,858 S * 11/2017 Hagino D12/91
D815,564 S * 4/2018 Gunnarson D12/91
D830,906 S * 10/2018 Yoshimine D12/91
D832,743 S * 11/2018 Kamiura D12/91
D855,497 S * 8/2019 Kim D12/91
D867,929 S * 11/2019 Choi D12/91
D869,338 S * 12/2019 Shim D12/91
D872,650 S * 1/2020 Tomasson D12/91

(Continued)

(80) **Hague Agreement Data**
Int. Filing Date: **Jul. 10, 2020**
Int. Reg. No.: **DM/209451**
Int. Reg. Date: **Jul. 10, 2020**
Int. Reg. Pub. Date: **Jan. 15, 2021**

(30) **Foreign Application Priority Data**
Mar. 31, 2020 (KR) 30-2020-0014365
(51) **LOC (13) Cl.** **12-08**
(52) **U.S. Cl.**
USPC **D12/91**
(58) **Field of Classification Search**
USPC D12/86, 90, 91, 92, 98; D21/424, 433,
D21/434
CPC B62D 25/00; B62D 25/06; B62D 33/00;
B62D 35/00
See application file for complete search history.

(56) **References Cited**
U.S. PATENT DOCUMENTS
6,099,039 A * 8/2000 Hine B60G 11/181
180/311
6,588,824 B2 * 7/2003 Neubrand B60J 7/061
296/105

OTHER PUBLICATIONS

“Hyundai—2022 Santa Fe.” Hyundai., Jun. 28, 2021 [online], [retrieved on Dec. 27, 2021]. Retrieved from the Internet <URL: <https://cdn.dealereprocess.org/cdn/brochures/hyundai/2022-santafe.pdf>>.*

(Continued)

Primary Examiner — Darlington Ly
(74) *Attorney, Agent, or Firm* — Mintz Levin Cohn Ferris Glovsky and Popeo, P.C.; Peter F. Corless

(57) **CLAIM**

The ornamental design for an automobile, as shown and described.

DESCRIPTION

1. Automobile
1.1 is a front perspective view of a motor car embodying our new design;
1.2 is a front elevation view thereof;
1.3 is a rear elevation view thereof;
1.4 is a right side elevation view thereof;
1.5 is a left side elevation view thereof; and
1.6 is a top plan view thereof.

1 Claim, 6 Drawing Sheets



(56)

References Cited

U.S. PATENT DOCUMENTS

D872,652	S	*	1/2020	Koyama	D12/91
D879,664	S	*	3/2020	Chen	D12/91
D891,985	S	*	8/2020	Vaya	D12/91
D893,355	S	*	8/2020	Kim	D12/91
D901,332	S	*	11/2020	Lee	D12/86
D915,943	S	*	4/2021	Choi	D12/92
D918,088	S	*	5/2021	Lee	D12/91

OTHER PUBLICATIONS

“2021 Hyundai Santa Fe.” Hyundai., Dec. 15, 2020 [online], [retrieved on Dec. 27, 2021]. Retrieved from the Internet <URL: <https://cdn.dealereprocess.org/cdn/brochures/hyundai/2021-santafe.pdf>>.*

“2020 Hyundai Santa Fe.” Hyundai., Jul. 1, 2019 [online]. [retrieved on Dec. 27, 2021], Retrieved from the Internet <URL: <https://cdn.dealereprocess.org/cdn/brochures/hyundai/2020-santafe.pdf>>.*

* cited by examiner

1.1

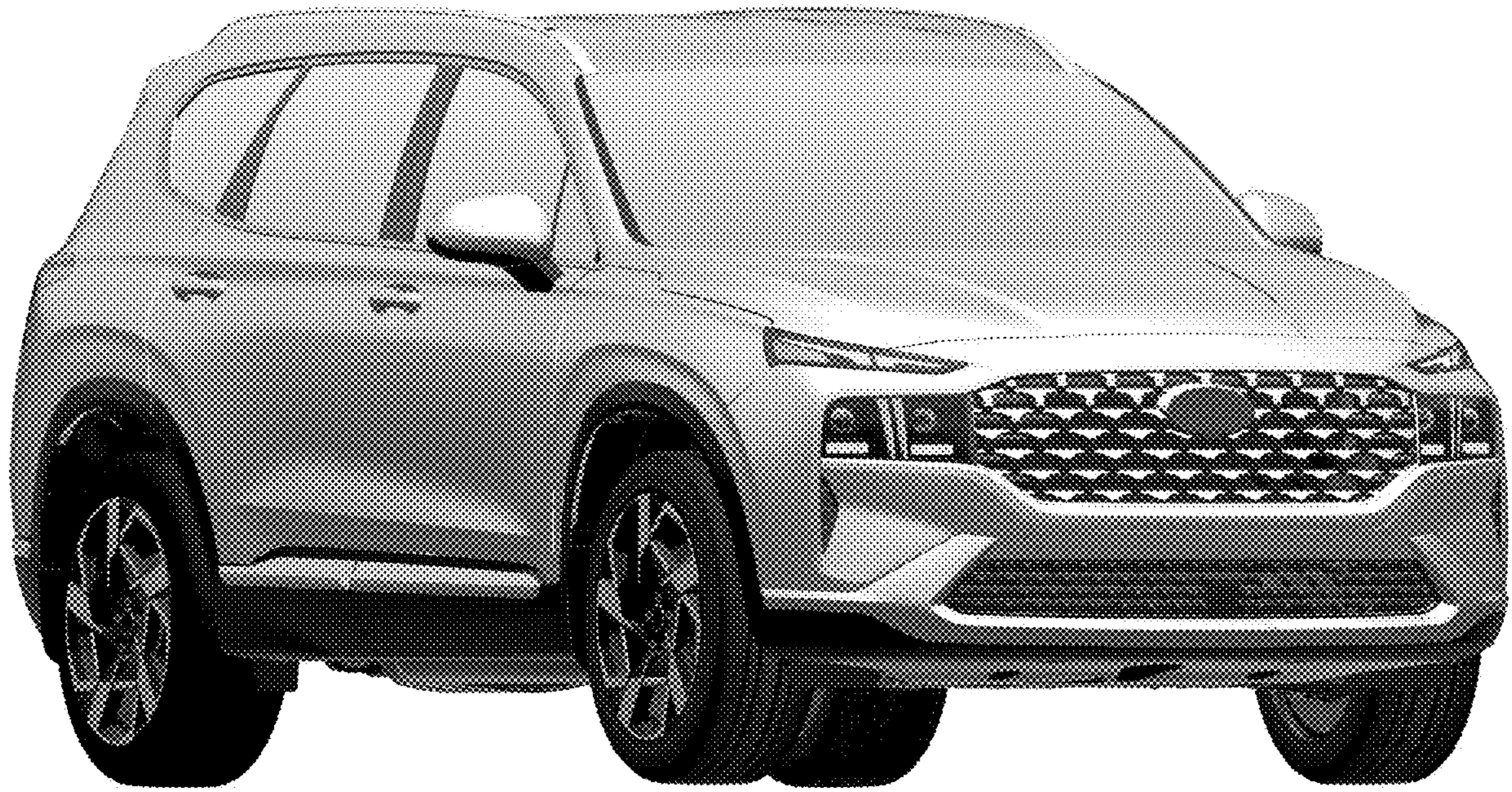

1.2



1.3

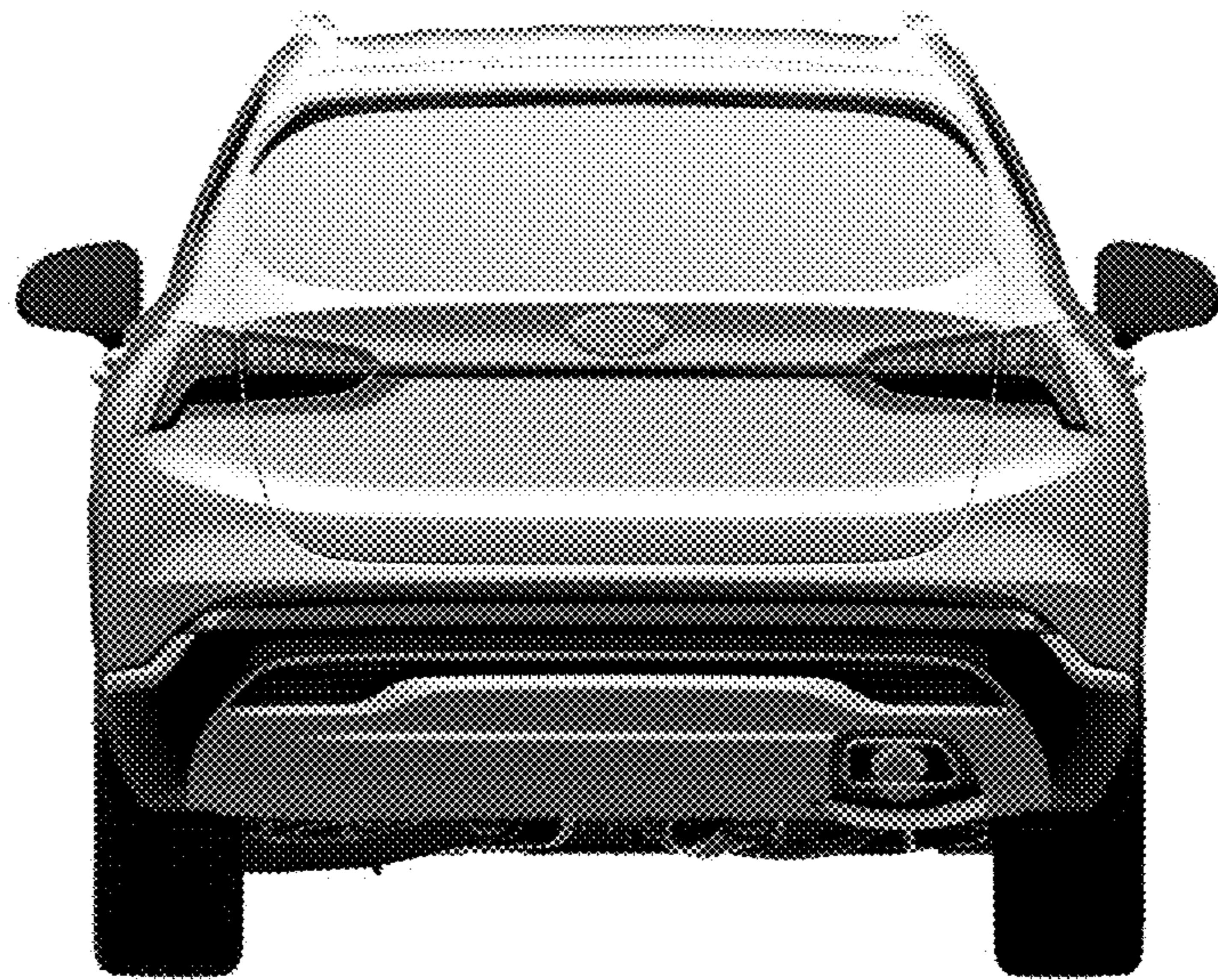

1.4

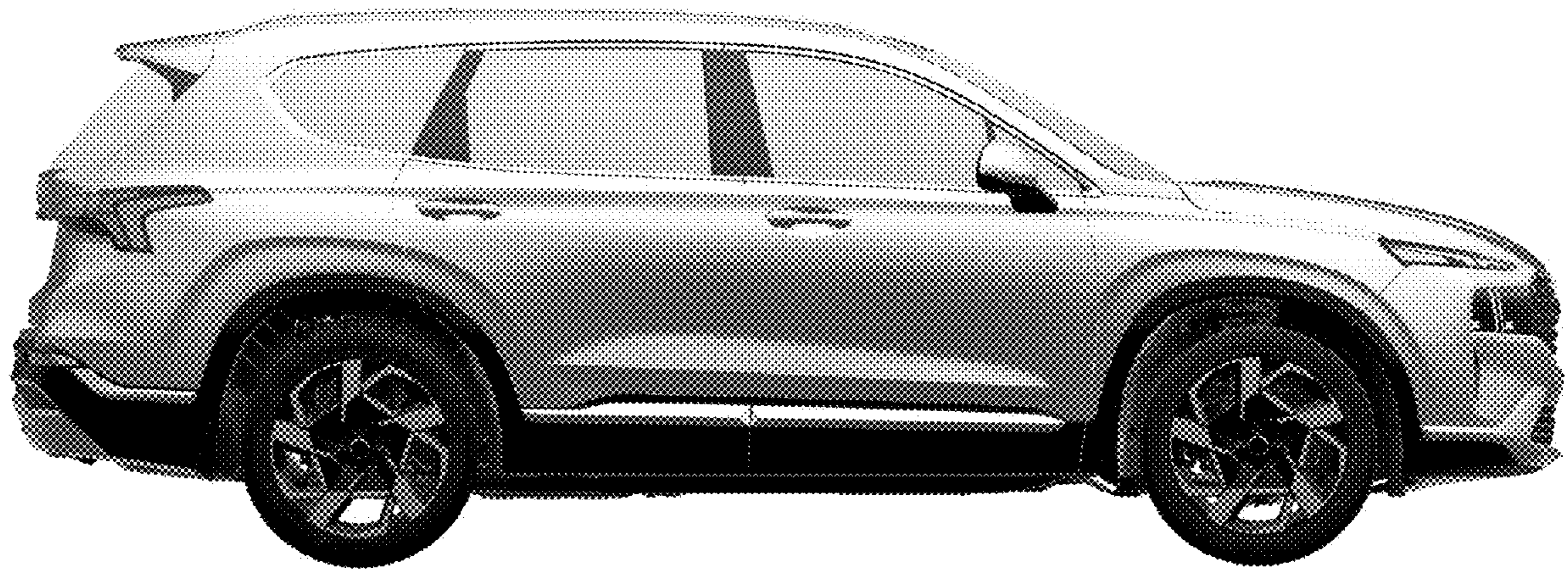

1.5

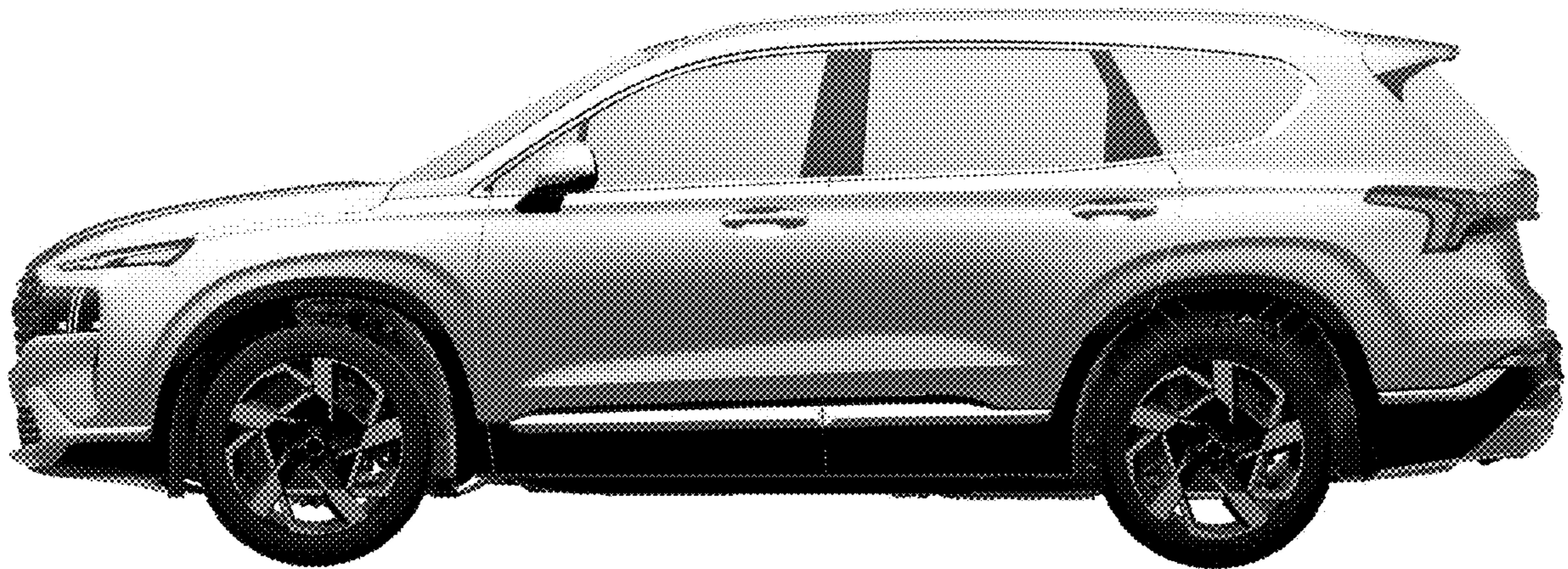

1.6

