

US00D952366S

(12) **United States Design Patent** (10) **Patent No.:** **US D952,366 S**  
**Mendenhall** (45) **Date of Patent:** **\*\* May 24, 2022**

(54) **BED FRAME**  
(71) Applicant: **Smart Flex, Inc.**, High Point, NC (US)  
(72) Inventor: **Jeremy Mendenhall**, High Point, NC (US)

2014/0245536 A1\* 9/2014 Ermalovich ..... A47C 31/123  
5/600  
2016/0367043 A1\* 12/2016 Scarleski ..... A47C 21/026  
2017/0209321 A1\* 7/2017 Shih ..... A61G 7/018  
2017/0348186 A1\* 12/2017 Garcia ..... A61H 23/02  
2017/0360209 A1\* 12/2017 Zhou ..... A61G 7/1074  
2021/0219735 A1\* 7/2021 Huang ..... A47C 20/042

(73) Assignee: **Smart Flex, Inc.**, High Point, NC (US)

**OTHER PUBLICATIONS**

(\*\*) Term: **15 Years**

Reverie 8Q Adjustable Bed Foundation, available in dealbeds.com, customer review oldest date Dec. 1, 2014 [online], Retrieved on Dec. 15, 2021 from URL: <https://www.dealbeds.com/reverie-8q-adjustable-bed-foundation/?sku=8QQN> (Year: 2014).\*

(21) Appl. No.: **29/733,176**

Reverie 5D Adjustable Bed Foundation, available in dealbeds.com, customer review oldest date Dec. 15, 2014 [online], Retrieved on Dec. 15, 2021 from URL: <https://www.dealbeds.com/reverie-5d-adjustable-bed-foundation-wireless-massage-wall-hugger/> (Year: 2014).\*

(22) Filed: **Apr. 30, 2020**

(51) **LOC (13) Cl.** ..... **06-02**

(52) **U.S. Cl.**  
USPC ..... **D6/392**

(Continued)

(58) **Field of Classification Search**  
USPC ..... D6/392, 382, 393, 394, 395, 595, 596  
CPC ..... A47C 19/00; A47C 19/02; A47C 19/04;  
A47C 19/12; F16B 12/54; F16B 7/04  
See application file for complete search history.

*Primary Examiner* — Vy N Koenig  
*Assistant Examiner* — Michelle M Reeves  
(74) *Attorney, Agent, or Firm* — MacCord Mason PLLC

(56) **References Cited**

(57) **CLAIM**

The ornamental design for a bed frame, as shown and described.

**U.S. PATENT DOCUMENTS**

D255,402 S \* 6/1980 Lundgren ..... D6/361  
6,006,379 A \* 12/1999 Hensley ..... A47C 20/041  
5/616  
D717,088 S \* 11/2014 Rawls-Meehan ..... D6/718  
9,044,365 B2 \* 6/2015 Rawls-Meehan ..... A47C 20/08  
D907,395 S \* 1/2021 Li ..... D6/392  
2002/0178502 A1\* 12/2002 Beasley ..... A61G 7/015  
5/618  
2011/0162144 A1\* 7/2011 Kanthasamy ..... A47C 20/043  
5/617  
2011/0247138 A1\* 10/2011 Clenet ..... A47C 19/021  
5/613  
2013/0038094 A1\* 2/2013 Chen ..... A47C 19/122  
297/42

**DESCRIPTION**

FIG. 1 is a front perspective view of a bed frame showing my new design in a tilted configuration;  
FIG. 2 is a front elevation view thereof;  
FIG. 3 is a right elevation view thereof;  
FIG. 4 is a left elevation view thereof;  
FIG. 5 is a rear elevation view thereof; and,  
FIG. 6 is a top plan view thereof.  
The objects shown in dotted lines depict environment and form no part of the claimed design.

**1 Claim, 6 Drawing Sheets**

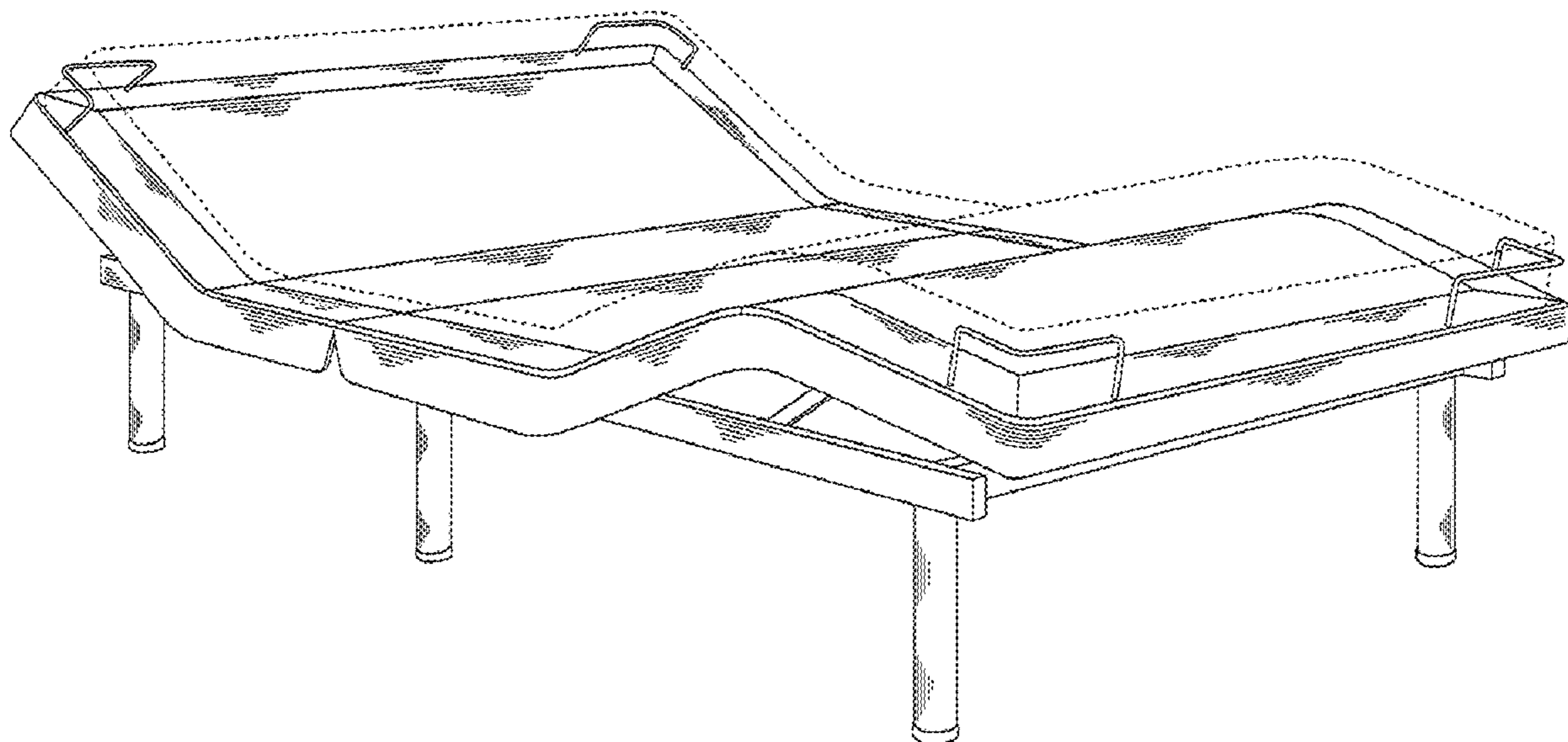

(56)

**References Cited**

OTHER PUBLICATIONS

IDEalBed 3i Custom Adjustable Bed Base, available in dealbeds.com, customer review oldest date Nov. 23, 2018 [online], Retrieved on Dec. 15, 2021 from URL:<https://www.dealbeds.com/idealbed-3i-custom-adjustable-bed-base-wireless-memory-presets-zero-gravity/> (Year: 2018).\*

\* cited by examiner

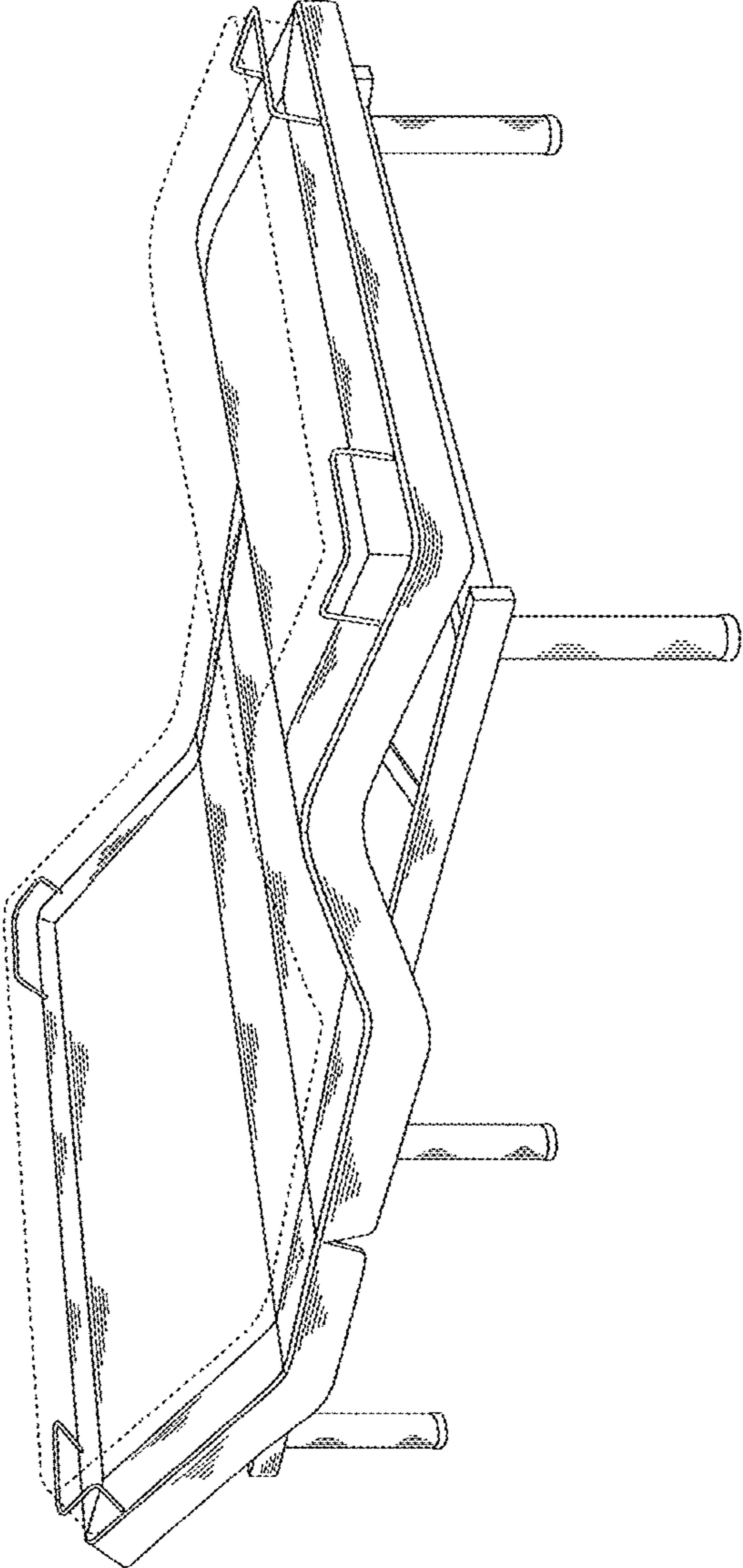

FIG. 1

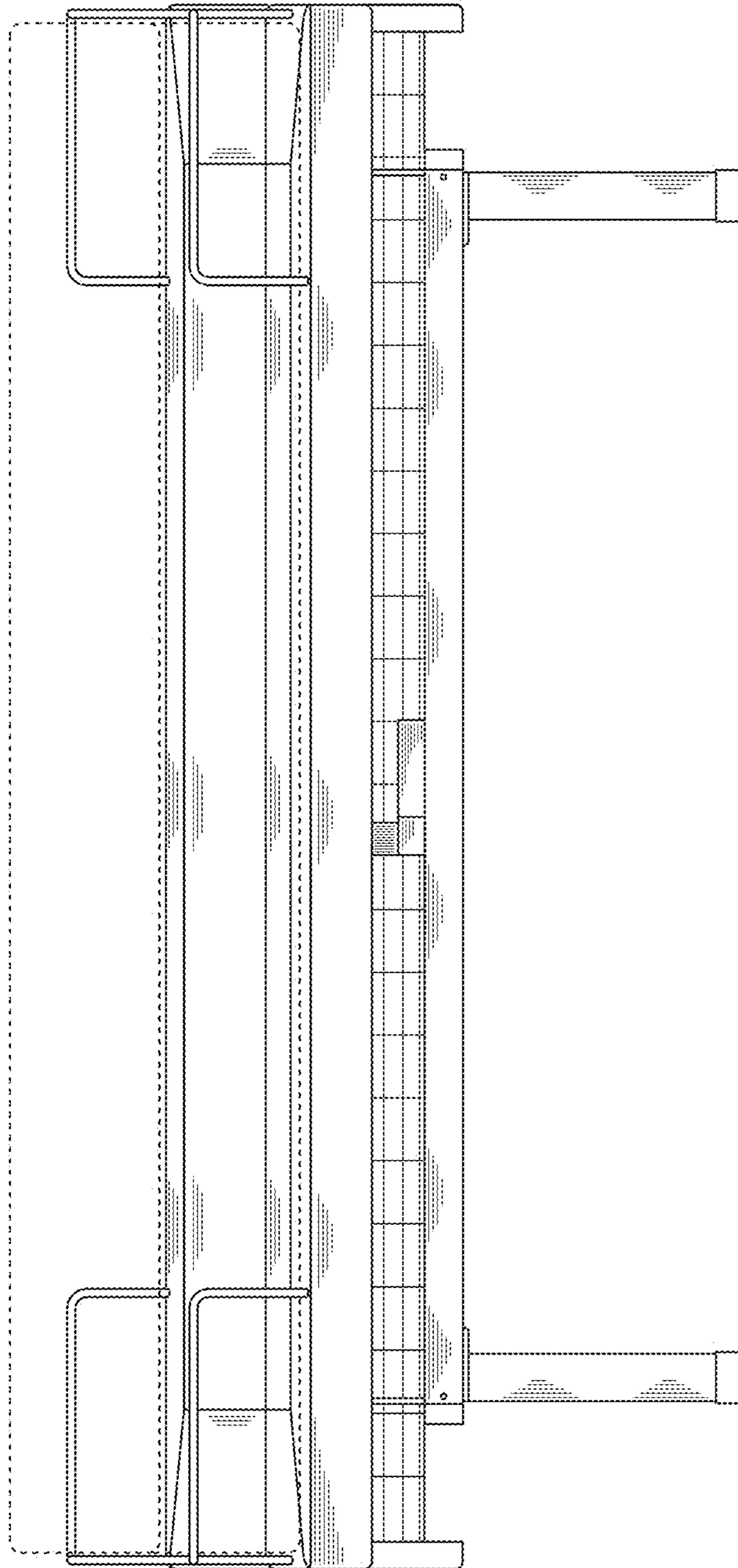

FIG. 2

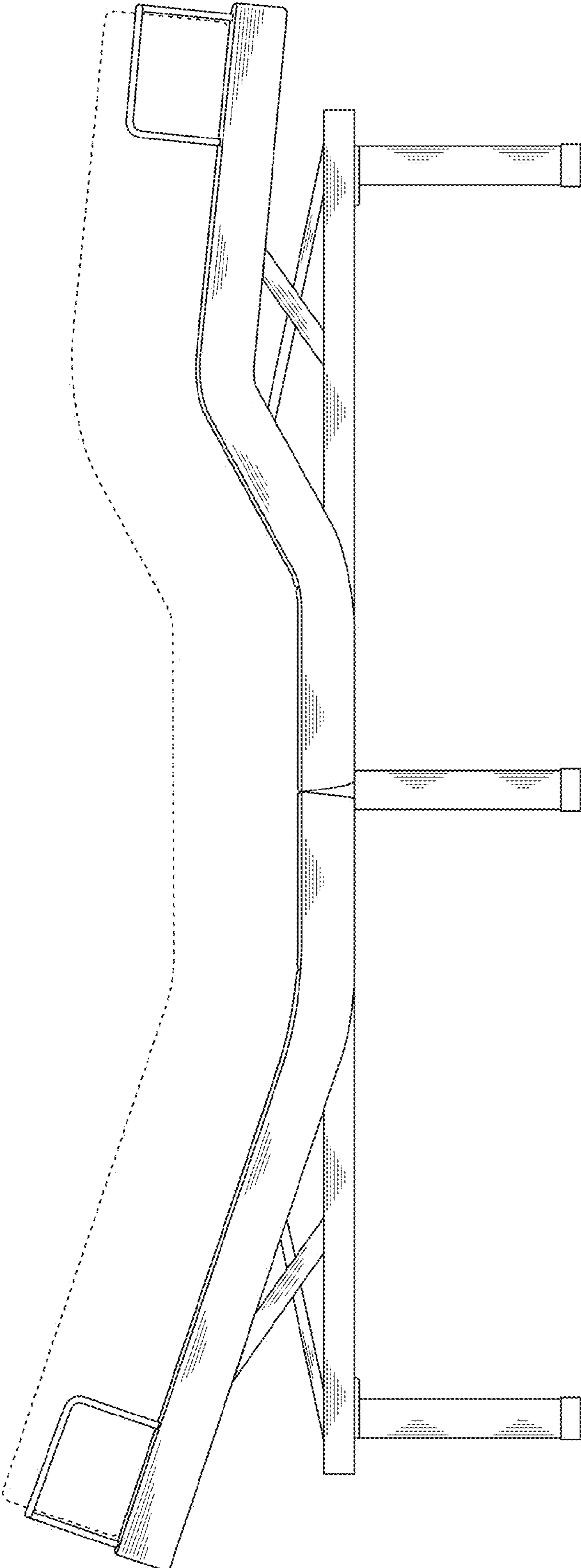

FIG. 3

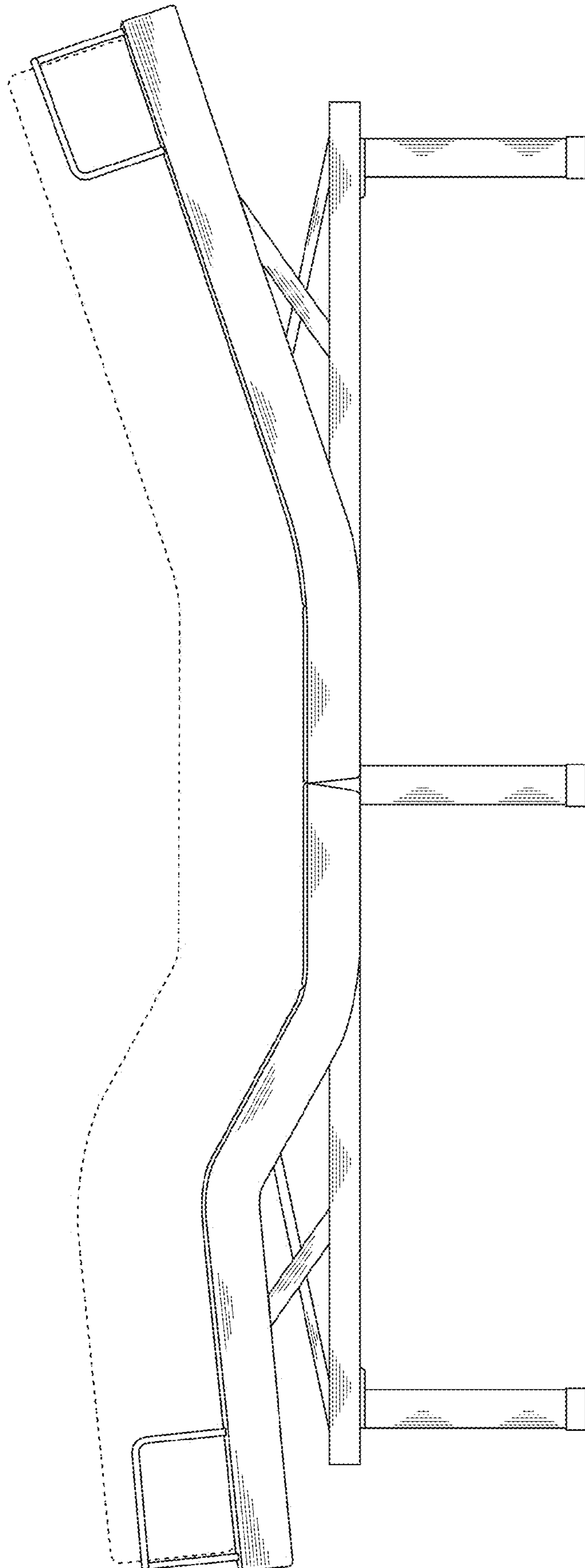

FIG. 4

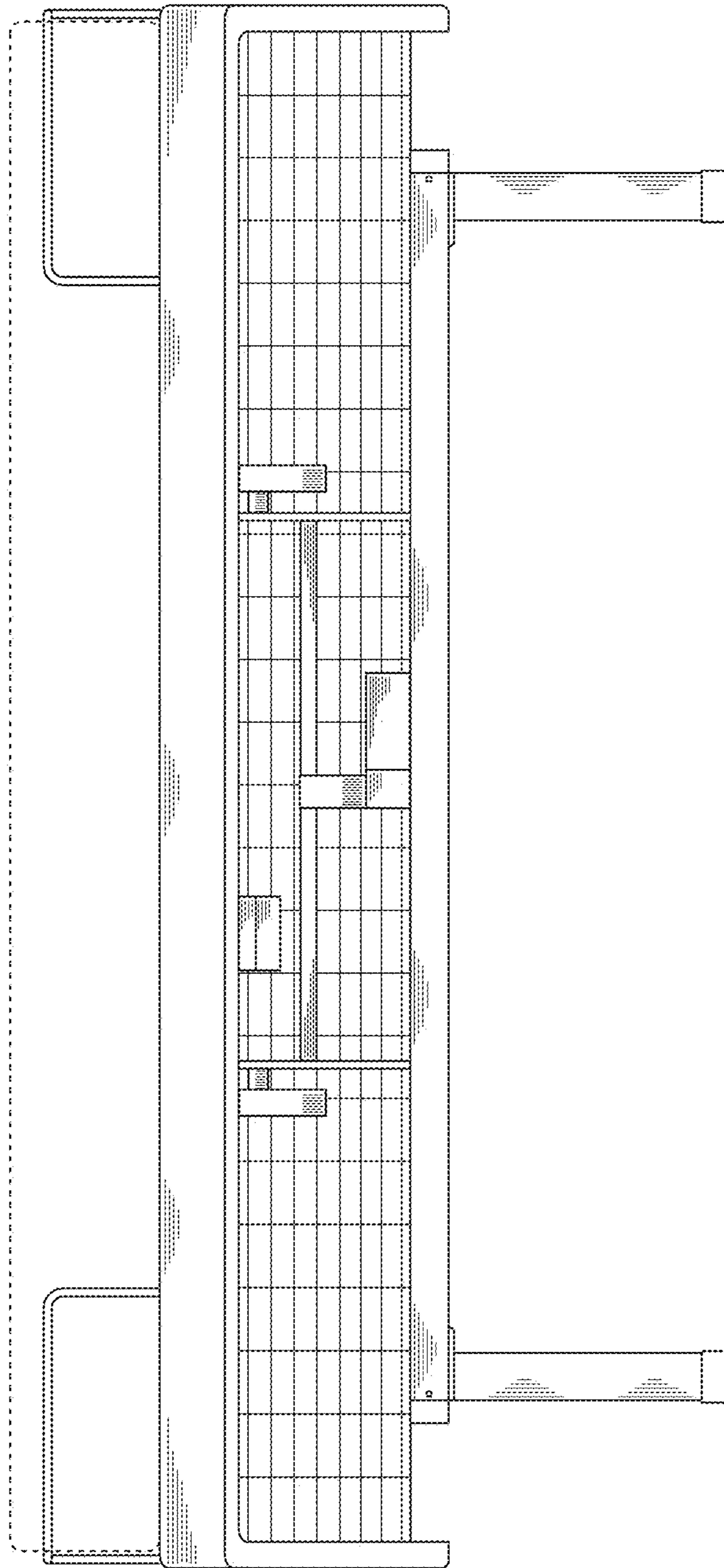

FIG. 5

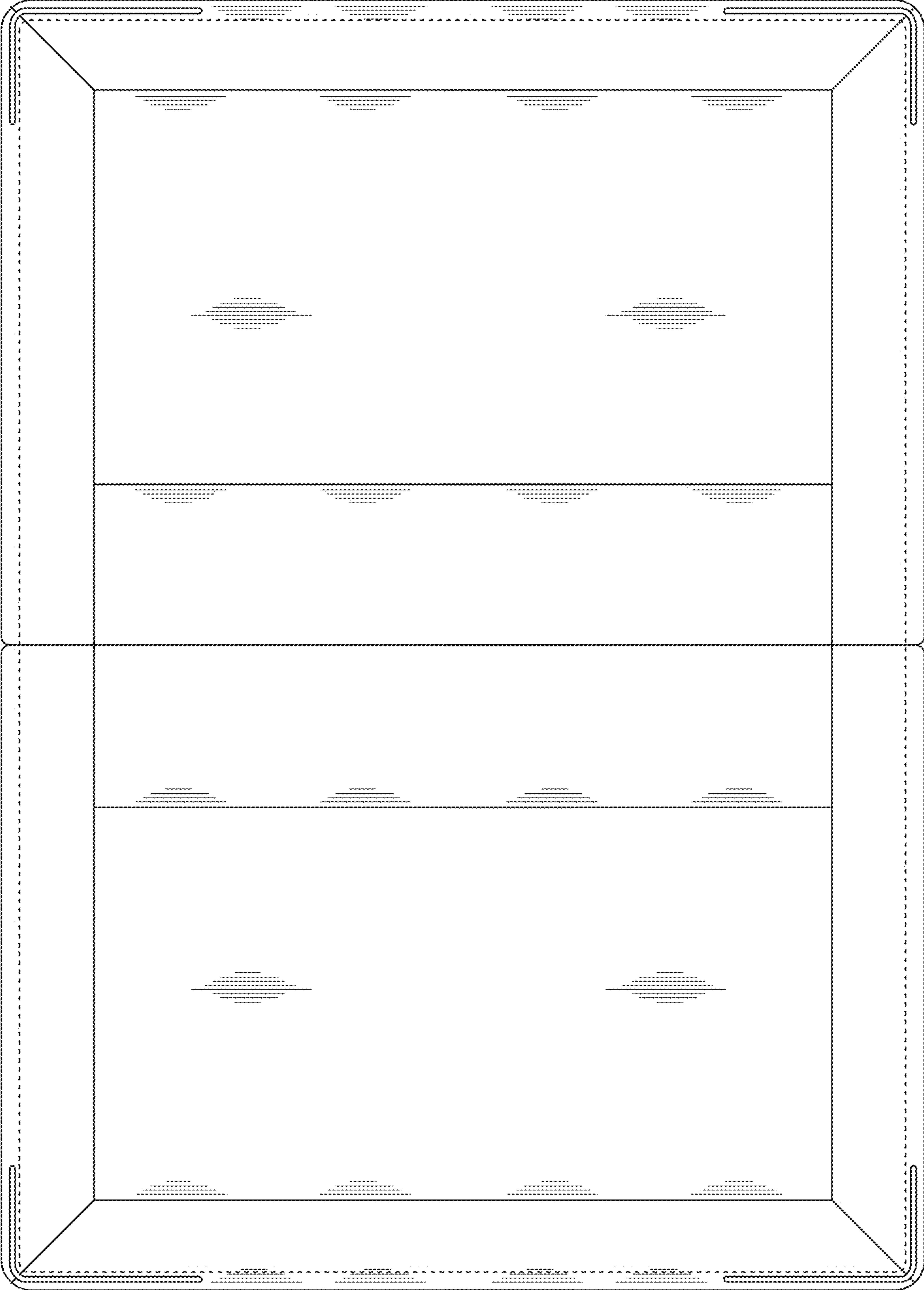

FIG. 6