



US00D952303S

(12) **United States Design Patent**
Young et al.

(10) **Patent No.:** **US D952,303 S**
(45) **Date of Patent:** **** May 24, 2022**

- (54) **SHOE**
- (71) Applicant: **NIKE, Inc.**, Beaverton, OR (US)
- (72) Inventors: **William D. Young**, Beaverton, OR (US); **Jovan Popovic**, Portland, OR (US)
- (73) Assignee: **NIKE, Inc.**, Beaverton, OR (US)
- (**) Term: **15 Years**
- (21) Appl. No.: **29/763,176**
- (22) Filed: **Dec. 21, 2020**
- (51) **LOC (13) Cl.** **02-04**
- (52) **U.S. Cl.**
USPC **D2/954**; D2/951
- (58) **Field of Classification Search**
USPC D2/902, 906, 908, 916, 918, 925,
D2/946-962, 977
CPC A43B 13/00; A43B 13/02; A43B 13/023;
A43B 13/026; A43B 13/04; A43B 13/08;
A43B 13/10; A43B 13/12; A43B 13/14;
A43B 13/141; A43B 13/143; A43B
13/16; A43B 13/18; A43B 13/181; A43B
13/187; A43B 13/189; A43B 13/20; A43B
13/22; A43B 13/223; A43B 13/24; A43B
13/28; A43B 13/30; A43B 13/32; A43B
13/34; A43B 13/36
See application file for complete search history.

- (56) **References Cited**
U.S. PATENT DOCUMENTS
D290,660 S * 7/1987 Selbiger D2/956
D293,620 S * 1/1988 Liggett D2/955
D295,462 S * 5/1988 Brown D2/955
D296,150 S * 6/1988 Diaz D2/955
D297,186 S * 8/1988 Swett D2/955
D305,279 S * 1/1990 Hase D2/953

- D307,971 S * 5/1990 Maccano D2/954
- D327,163 S * 6/1992 Nakano D2/955
- D384,796 S * 10/1997 Smith, III D2/954
- D527,878 S * 9/2006 Edwards D2/954
- D555,887 S * 11/2007 Link D2/955
- D689,678 S * 9/2013 McClaskie D2/954
- D793,051 S * 8/2017 Ngene D2/955
- D793,685 S * 8/2017 Anceresi D2/955
- D804,791 S * 12/2017 Shyllon D2/954
- D809,257 S * 2/2018 Petrie D2/951
- D819,314 S 6/2018 Pauk
- D821,075 S 6/2018 Lashmore
- D822,967 S 7/2018 Lashmore

(Continued)

OTHER PUBLICATIONS

Nike SB Chron 2 Canvas, Nike.com, [online], [site visited Mar. 10, 2022]. <URL: <https://www.nike.com/t/sb-chron-2-canvas-skate-shoes-VmcNLG/DM3494-401>> (Year: 2022).*

(Continued)

Primary Examiner — Jonathan J Han
(74) *Attorney, Agent, or Firm* — Banner & Witcoff, Ltd.

(57) **CLAIM**

The ornamental design for a shoe, as shown and described.

DESCRIPTION

FIG. 1 is a bottom view of a shoe showing our new design; FIG. 2 is a bottom front perspective view thereof; and, FIG. 3 is a bottom rear perspective view thereof. The broken line immediately adjacent to and surrounding the photographic area defines the peripheral bounds of the claimed design and forms no part thereof. The broken line circular regions within the photographic area and the unshaded areas therein form no part of the claimed design. The broken lines depicting the remainder of the shoe form no part of the claimed design.

1 Claim, 3 Drawing Sheets

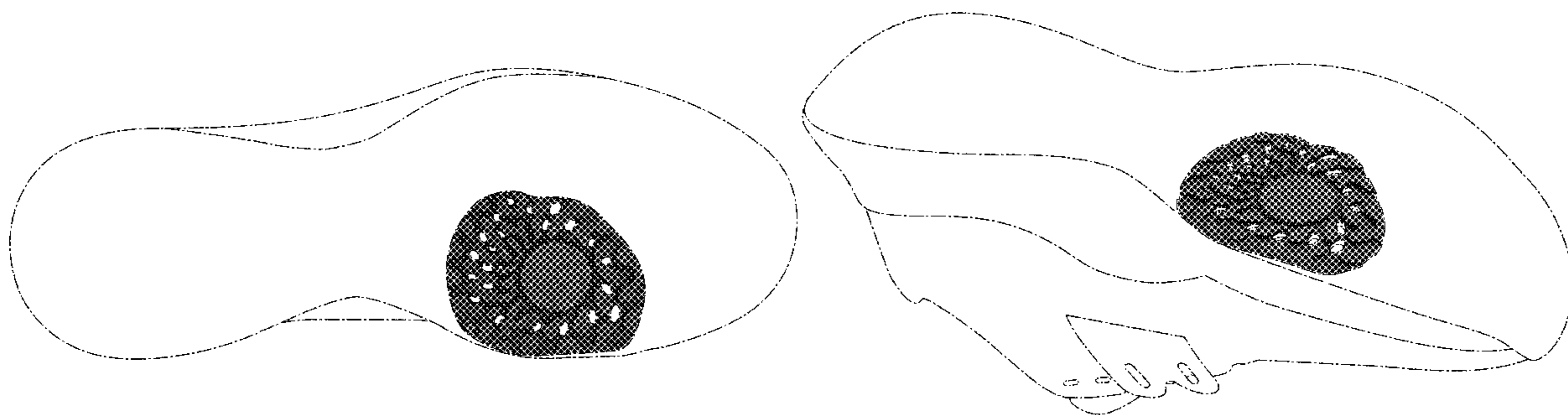

(56)

References Cited

U.S. PATENT DOCUMENTS

D841,958	S	*	3/2019	Reyes	D2/954
D852,484	S	*	7/2019	Neumann	D2/947
D858,965	S	*	9/2019	Neumann	D2/947
D874,109	S	*	2/2020	Cin	D2/951
D874,110	S		2/2020	Cin		
D877,472	S	*	3/2020	Atwell	D2/954
D880,131	S	*	4/2020	Fick	D2/947
D885,026	S	*	5/2020	Dean	D2/954
D885,731	S	*	6/2020	Young	D2/954
D910,993	S	*	2/2021	Holmes	D2/954
D911,000	S	*	2/2021	Holmes	D2/954
D913,662	S	*	3/2021	Taylor	D2/951
D923,307	S	*	6/2021	Weschler	D2/954
D927,158	S	*	8/2021	Schulten	D2/947
D935,151	S	*	11/2021	Young	D2/951
D942,746	S	*	2/2022	Sokol	D2/954

OTHER PUBLICATIONS

“Nike SB Chron Solarsoft”, NIKE ; retrieved Dec. 15, 2020; disclosure date unknown but prior to the filing date of the present application; URL: <<https://www.nike.com/t/sb-chron-solarsoft-skate-shoe-MNPbSI/CD6278-100>>.

* cited by examiner

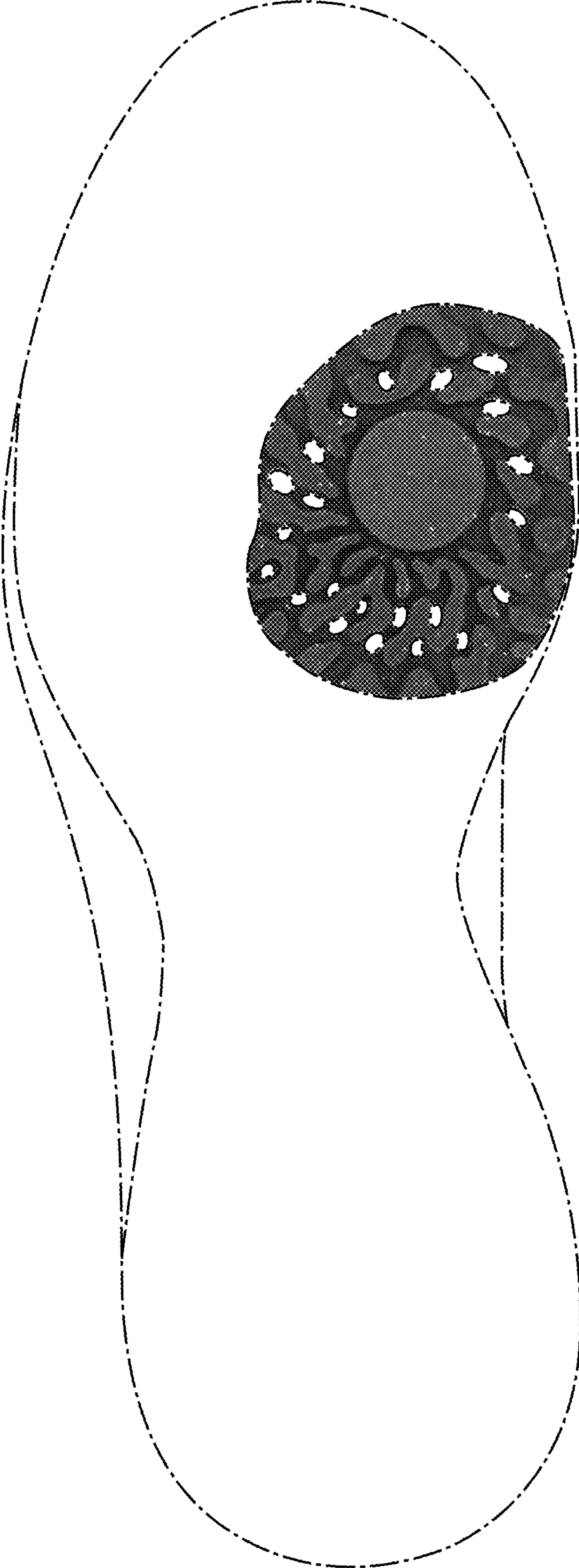

FIG. 1

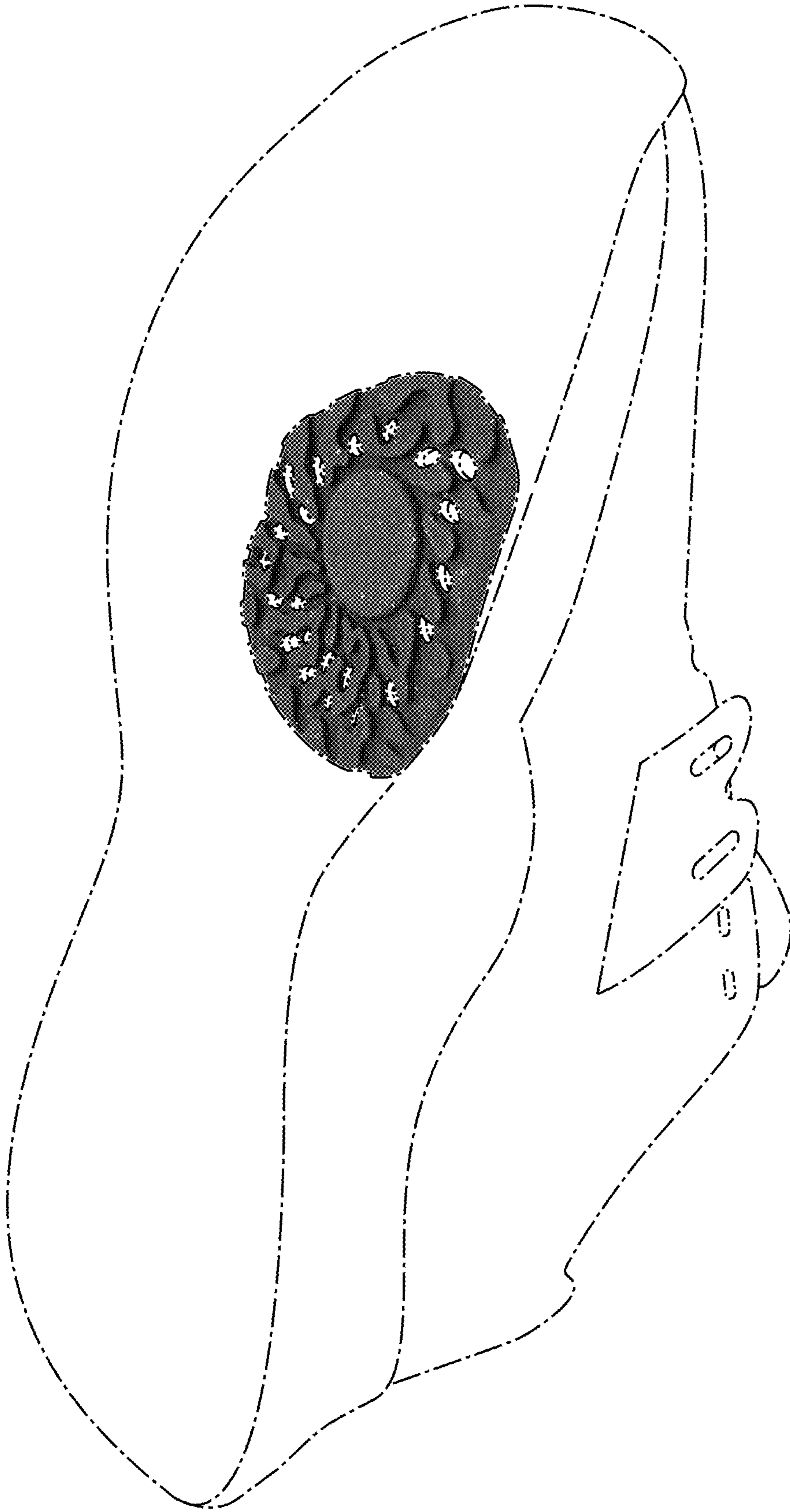

FIG. 2

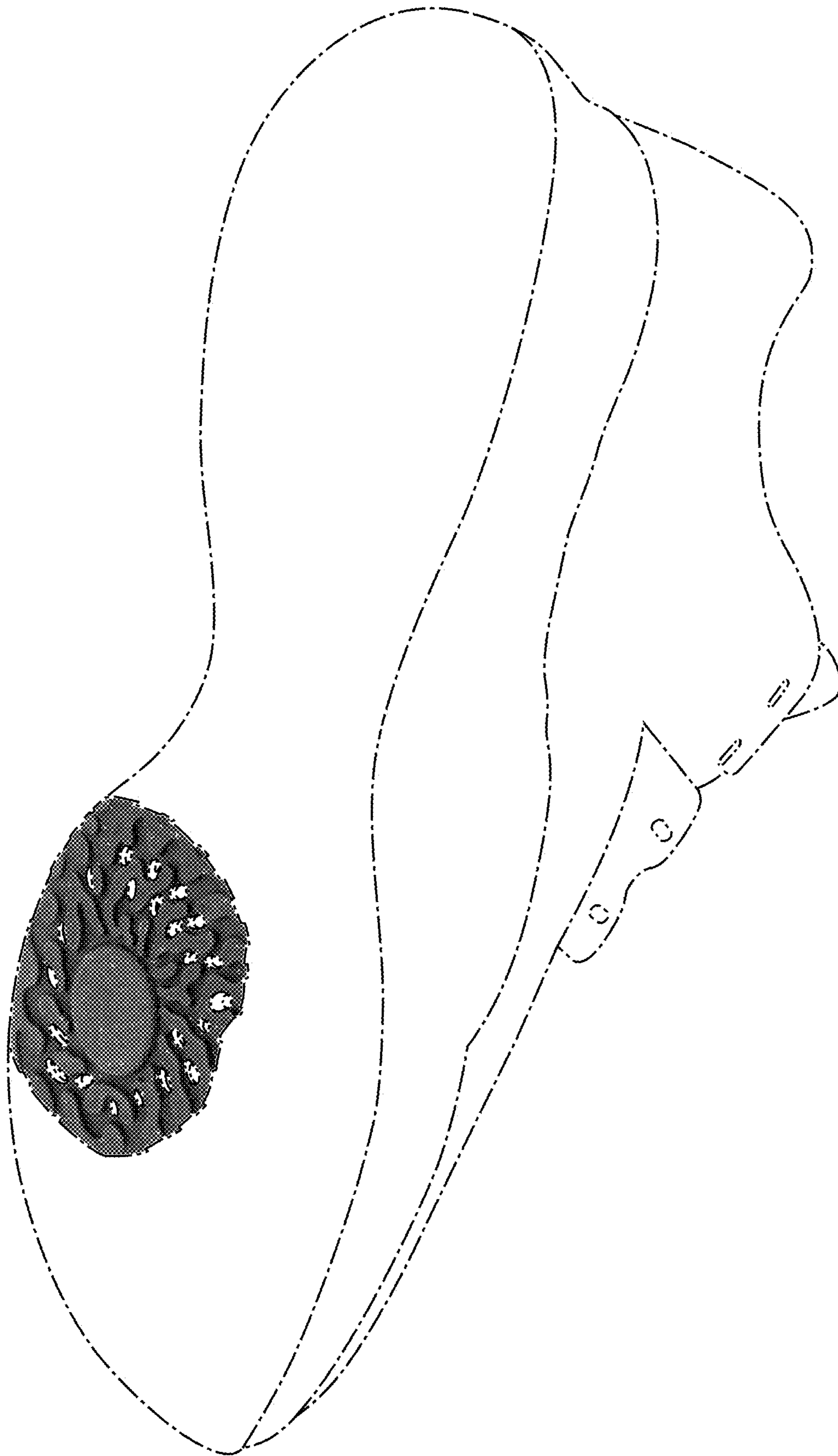

FIG. 3