



US00D952103S

(12) **United States Design Patent** (10) **Patent No.:** **US D952,103 S**
Stoler (45) **Date of Patent:** **** May 17, 2022**

(54) **FAUCET BODY**
(71) Applicant: **DELTA FAUCET COMPANY**,
Indianapolis, IN (US)
(72) Inventor: **Benjamin Stoler**, Carmel, IN (US)
(73) Assignee: **DELTA FAUCET COMPANY**,
Indianapolis, IN (US)
(**) Term: **15 Years**
(21) Appl. No.: **29/746,356**
(22) Filed: **Aug. 13, 2020**
(51) **LOC (13) Cl.** **23-01**
(52) **U.S. Cl.**
USPC **D23/238**
(58) **Field of Classification Search**
USPC D23/257, 259, 249, 234–238, 240–248,
D23/250–256
CPC E03C 1/01; E03C 1/0409; E03C 1/025;
E03C 1/0408; E03C 1/04; E03C 1/0401;
E03C 1/0402; E03C 1/0405; E03C
1/0412; Y10T 137/5339; Y10T 137/6014;
Y10T 137/6021
See application file for complete search history.

(56) **References Cited**
U.S. PATENT DOCUMENTS
D344,127 S * 2/1994 Carr D23/238
D373,177 S * 8/1996 Jans D23/238
D390,919 S * 2/1998 Lobermeier D23/238
D397,423 S * 8/1998 Short D23/238
D406,877 S * 3/1999 Esche D23/243
D461,875 S * 8/2002 Gottwald D23/238
D476,720 S * 7/2003 Hanna D23/238
D584,800 S * 1/2009 Zhang D23/238

D614,265 S * 4/2010 Downey D23/255
D828,513 S * 9/2018 Rashid D23/238
D875,216 S * 2/2020 Tentler D23/238

FOREIGN PATENT DOCUMENTS

CN 201030248757 * 7/2010
CN 201430041437 * 3/2014

OTHER PUBLICATIONS

Amazon, APPASO Gold Kitchen Faucet with Pull Down Sprayer, posted Sep. 4, 2019, [online], [visited Oct. 21, 2021]. Internet, <URL: <https://www.amazon.co.uk/Kitchen-Pull-Down-Magnetic-Champagne-APPASO/dp/B07X8WRMG1/ref?th=1>> (Year: 2019).*

* cited by examiner

Primary Examiner — Samantha Wood
(74) *Attorney, Agent, or Firm* — Nirav D. Parikh; Edgar A. Zarins

(57) **CLAIM**
The ornamental design for a faucet body, as shown and described.

DESCRIPTION

FIG. 1 is a front perspective view of a faucet body showing my new design;
FIG. 2 is rear perspective view thereof;
FIG. 3 is a front elevational view thereof;
FIG. 4 is a left side view thereof;
FIG. 5 is a rear view thereof;
FIG. 6 is a right side view thereof;
FIG. 7 is a top plan view thereof; and,
FIG. 8 is a bottom view thereof.
The broken lines shown in the figures depict portions of the faucet body that forms no part of the claimed design.

1 Claim, 4 Drawing Sheets

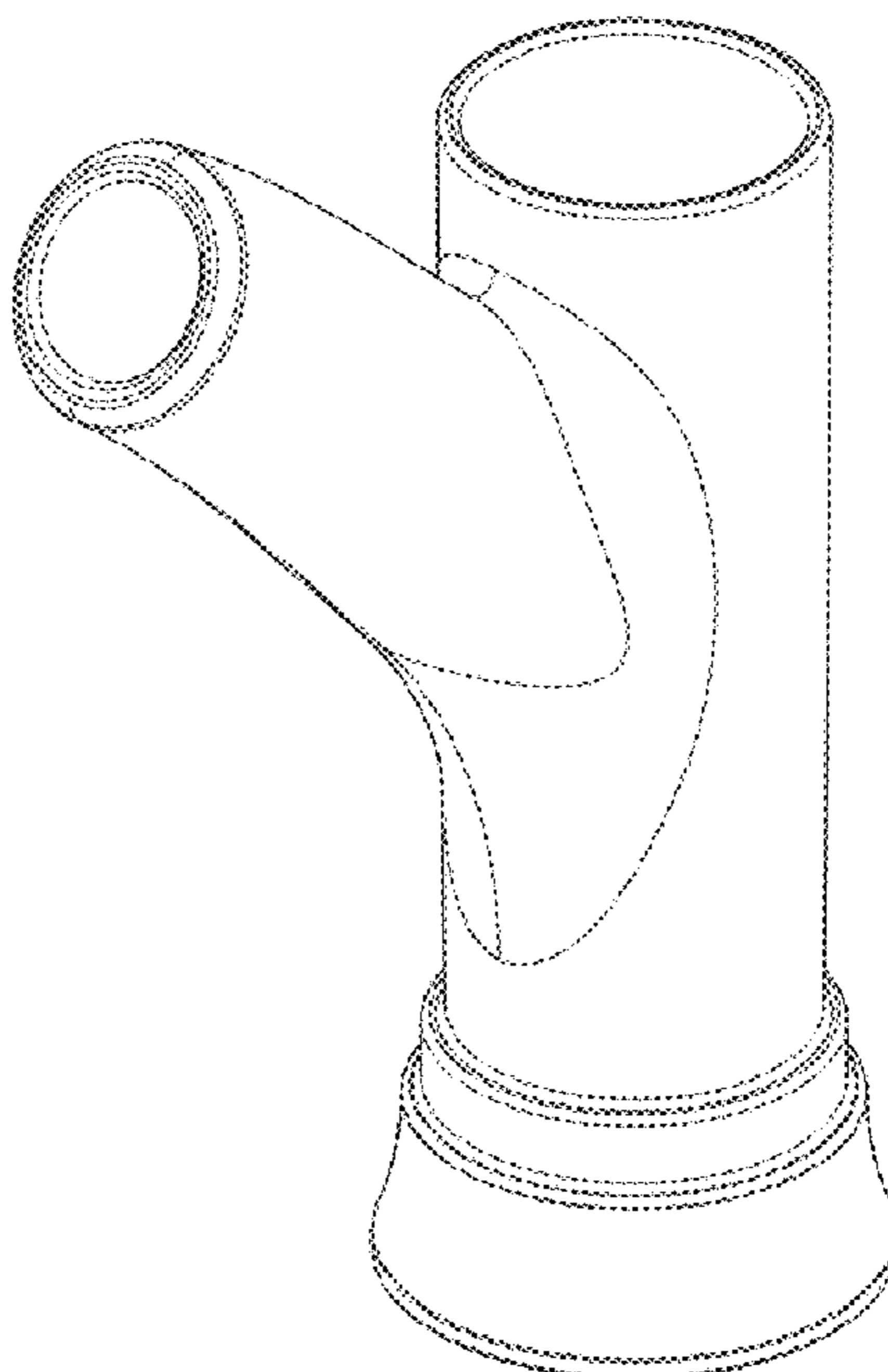

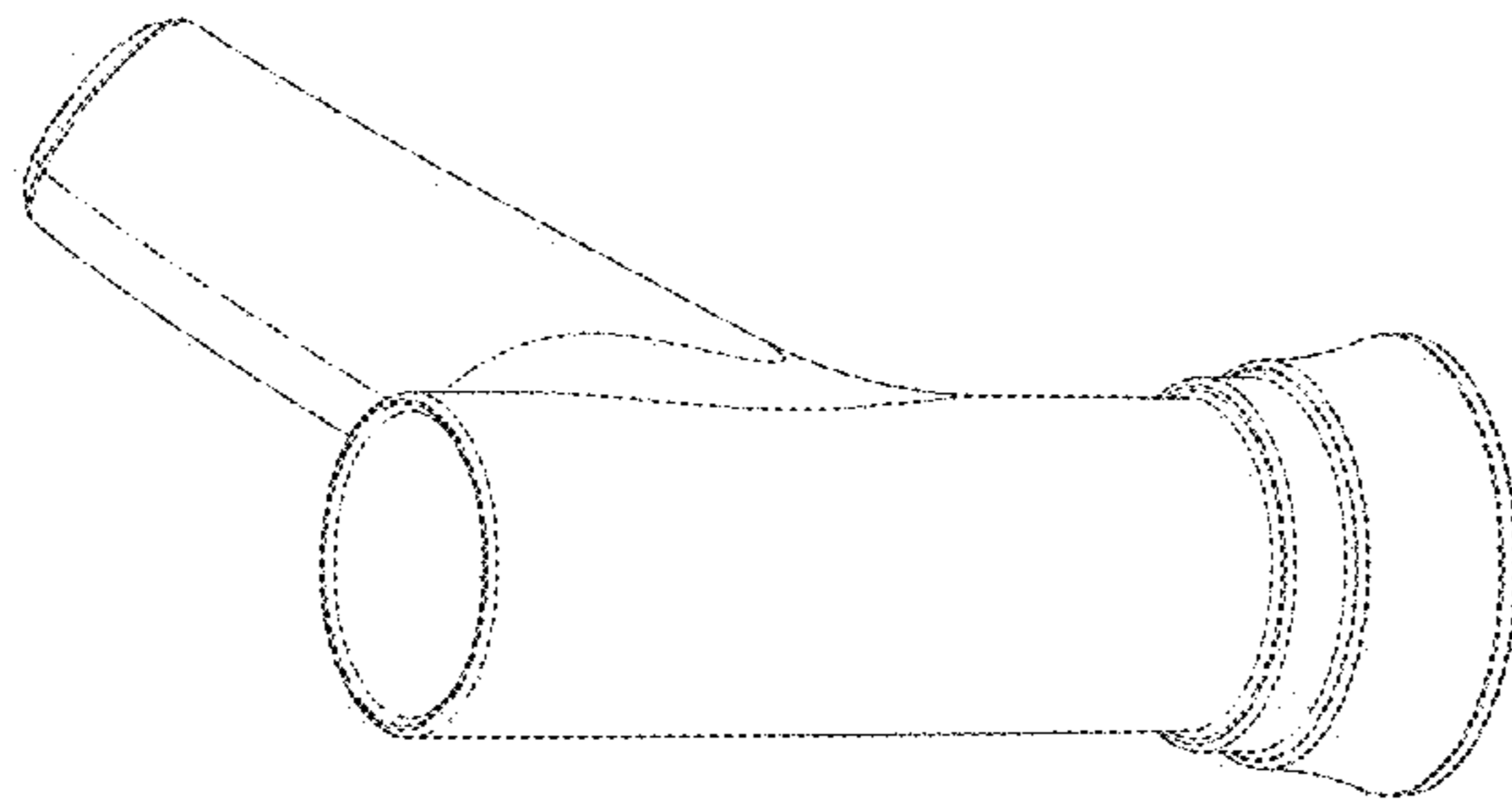

FIG - 2

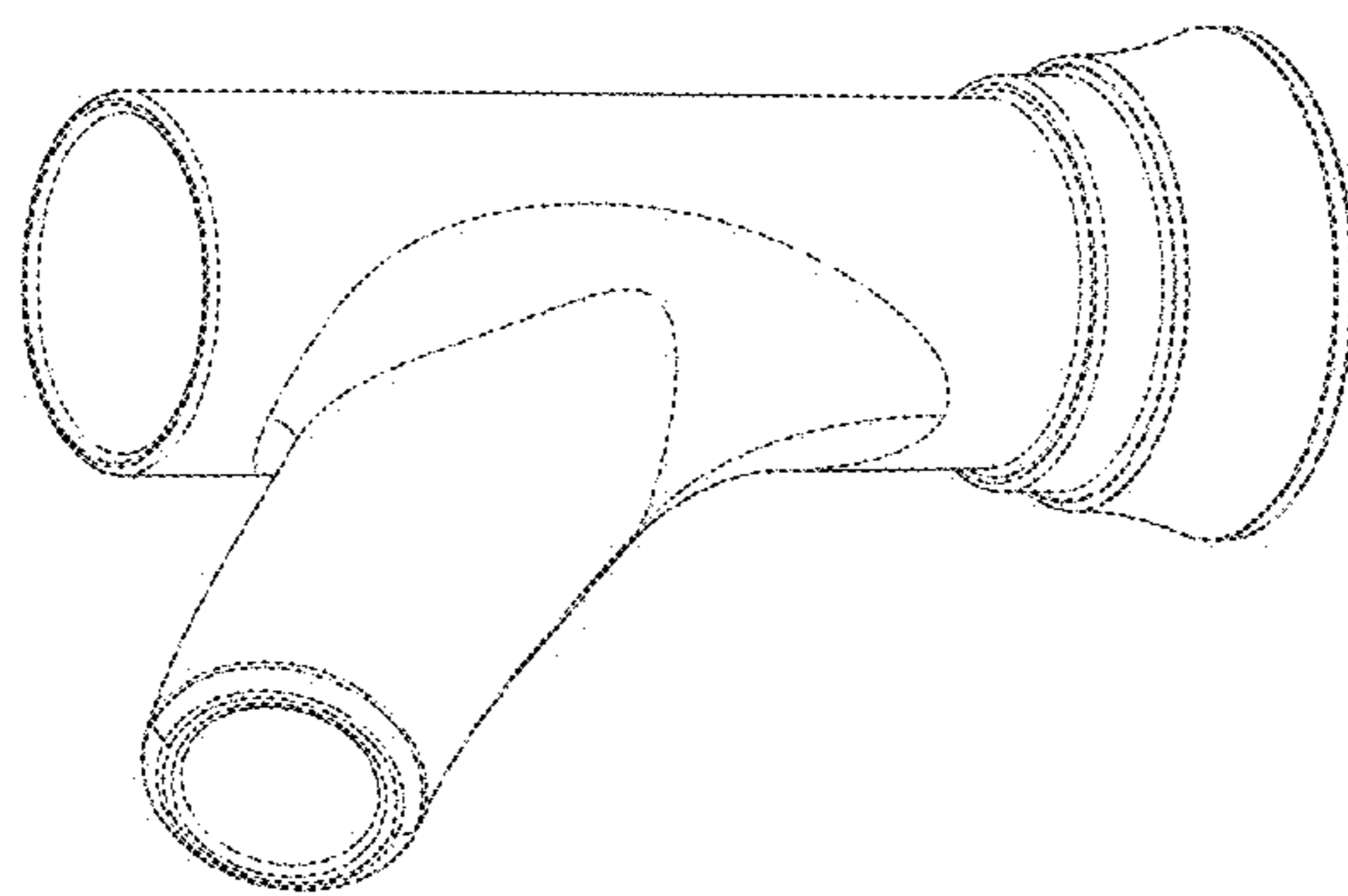

FIG - 1

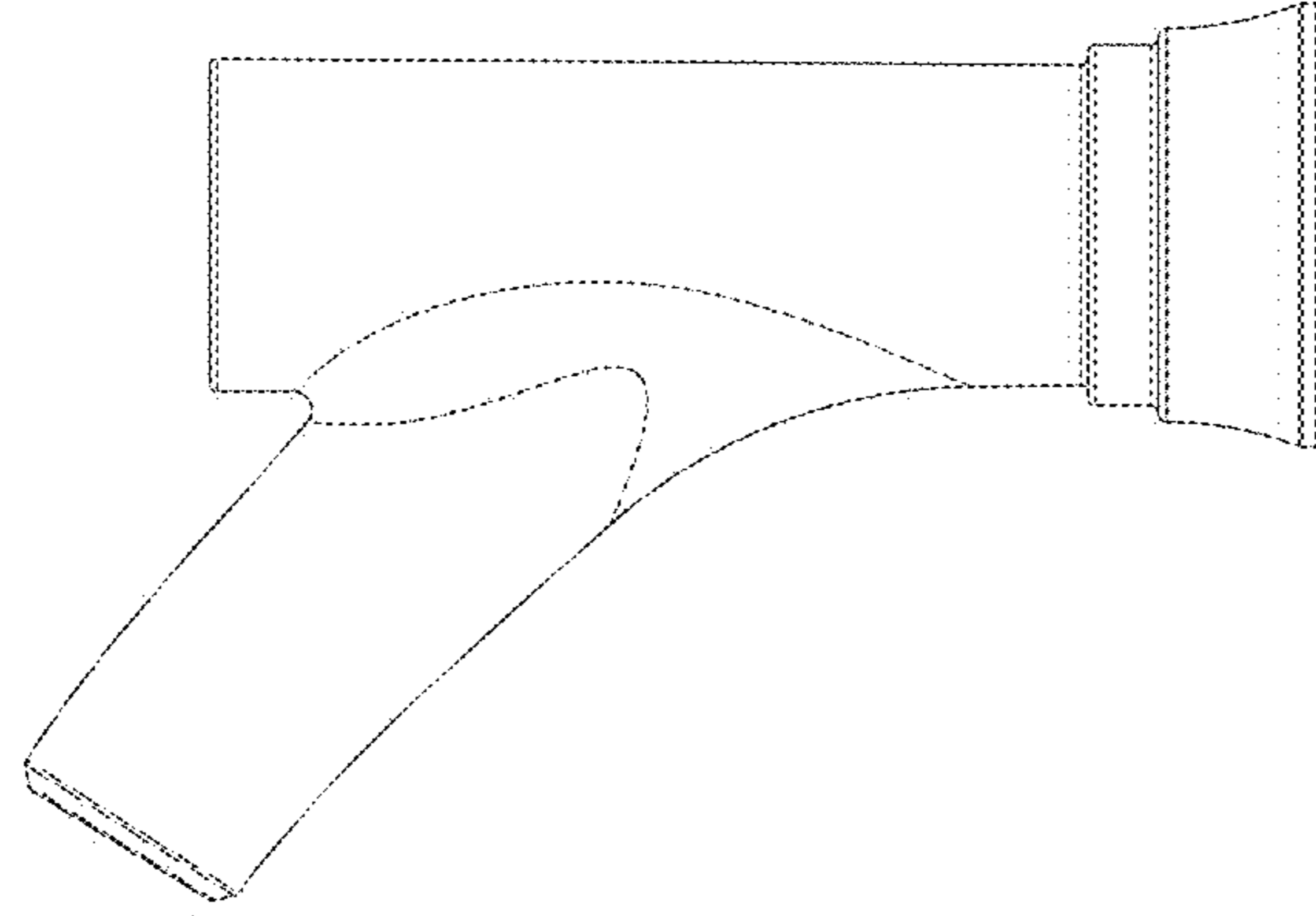

FIG - 4

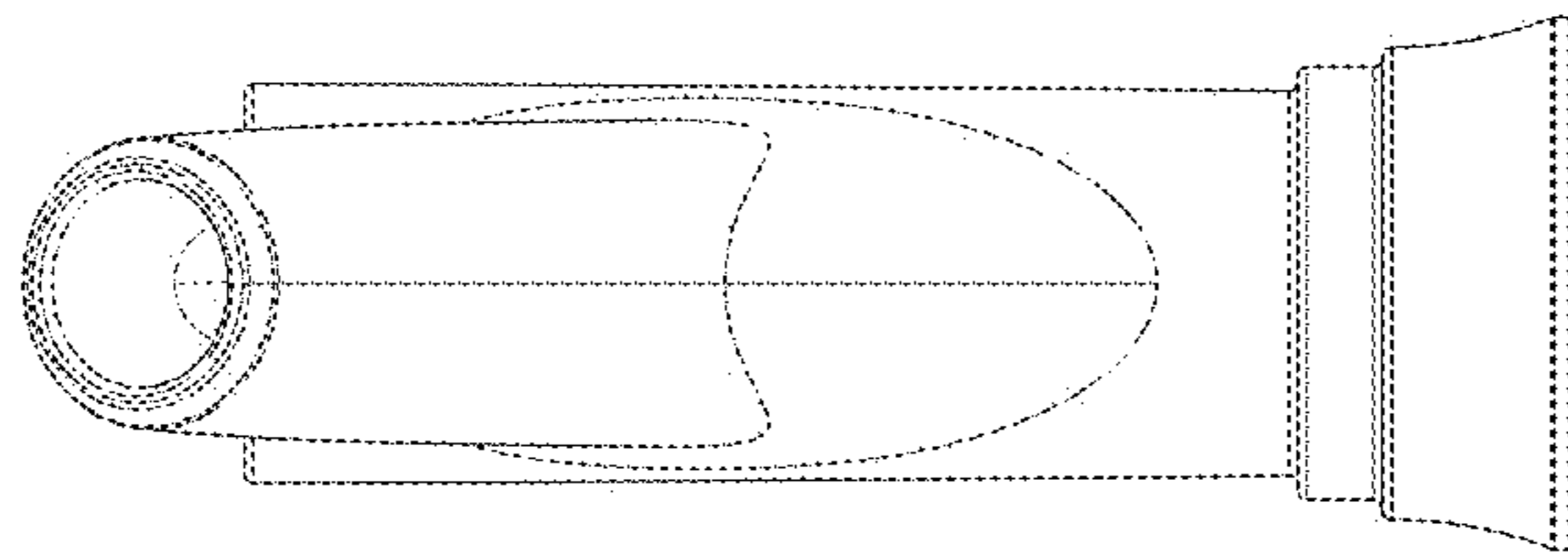

FIG - 3

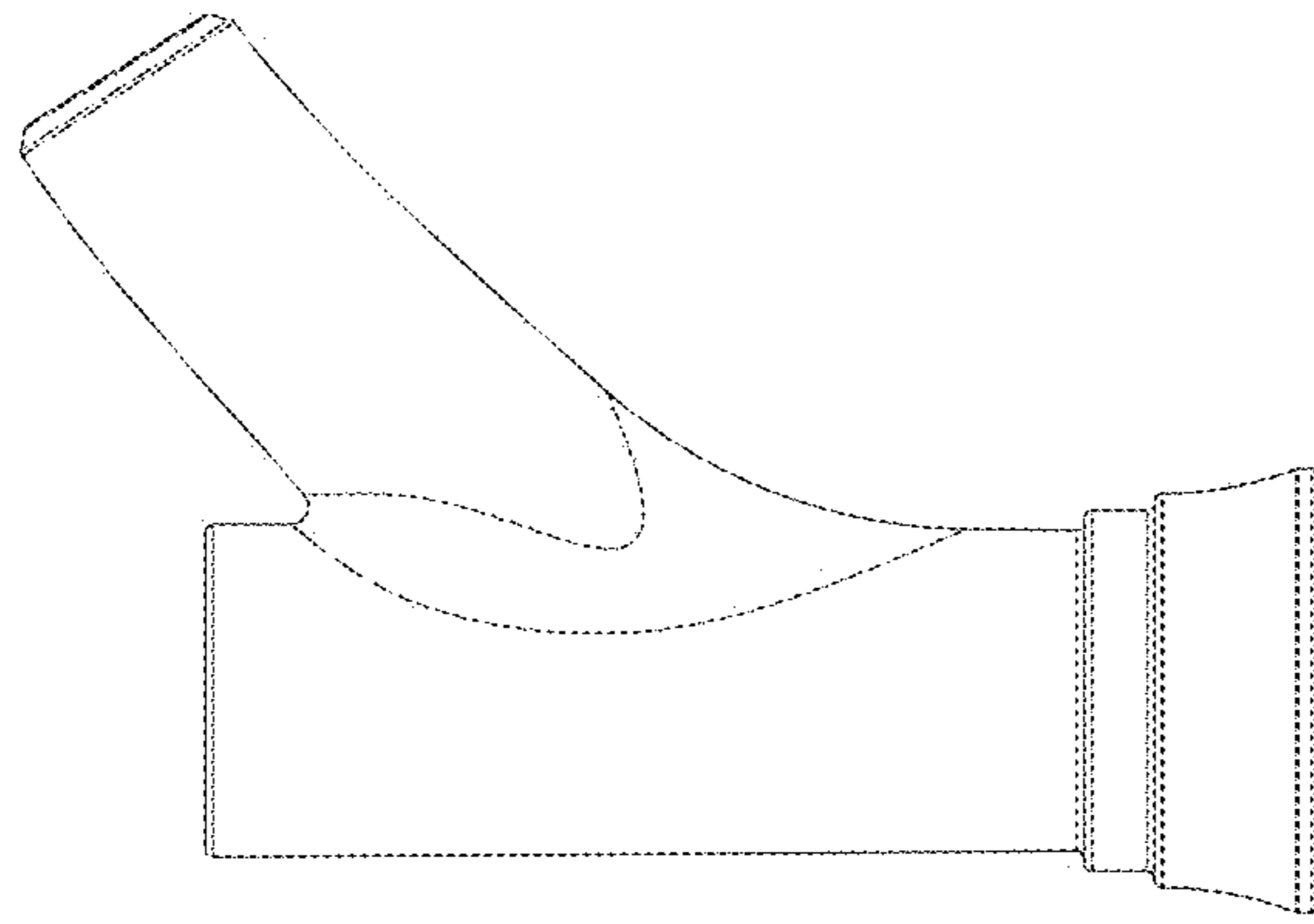

FIG - 6

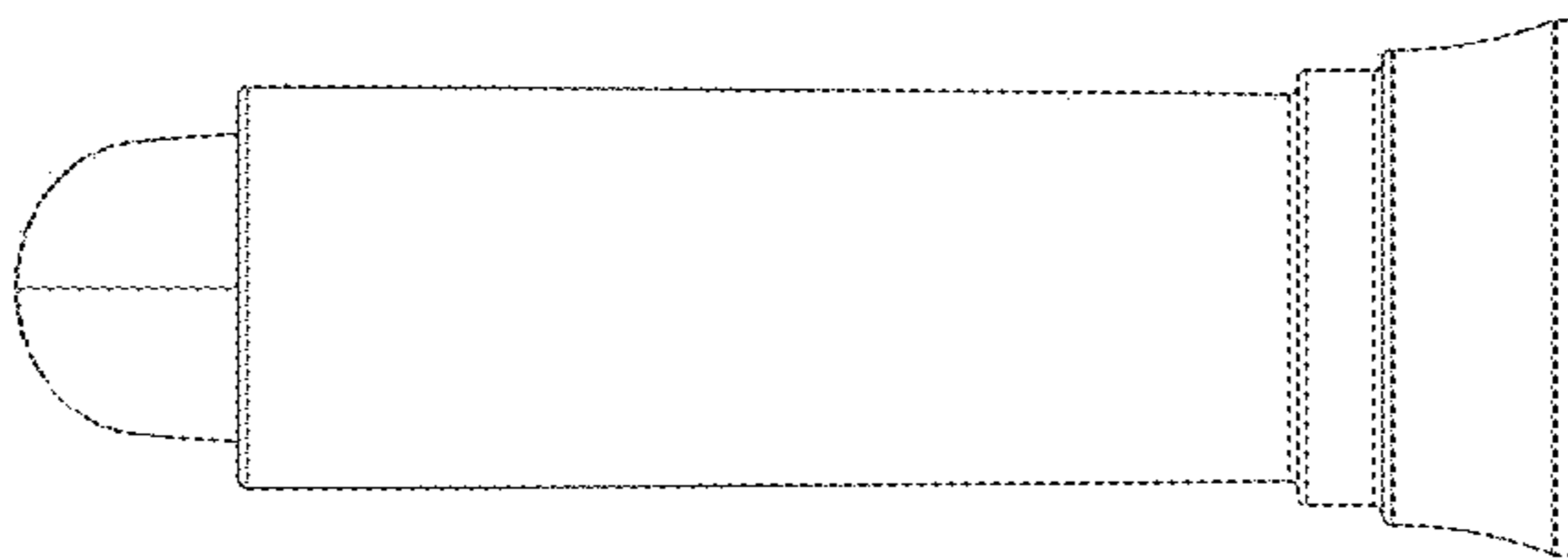

FIG - 5

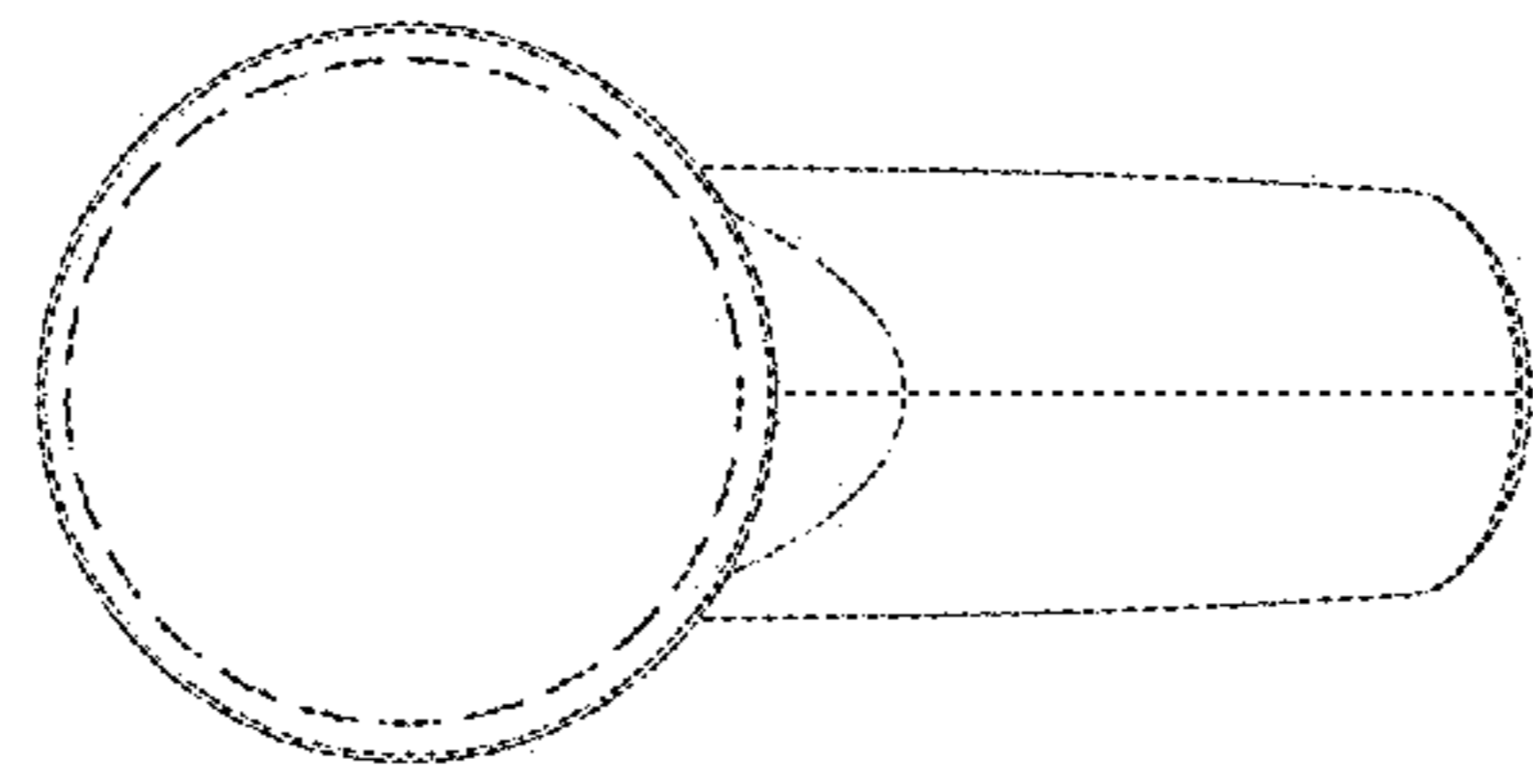

FIG - 8

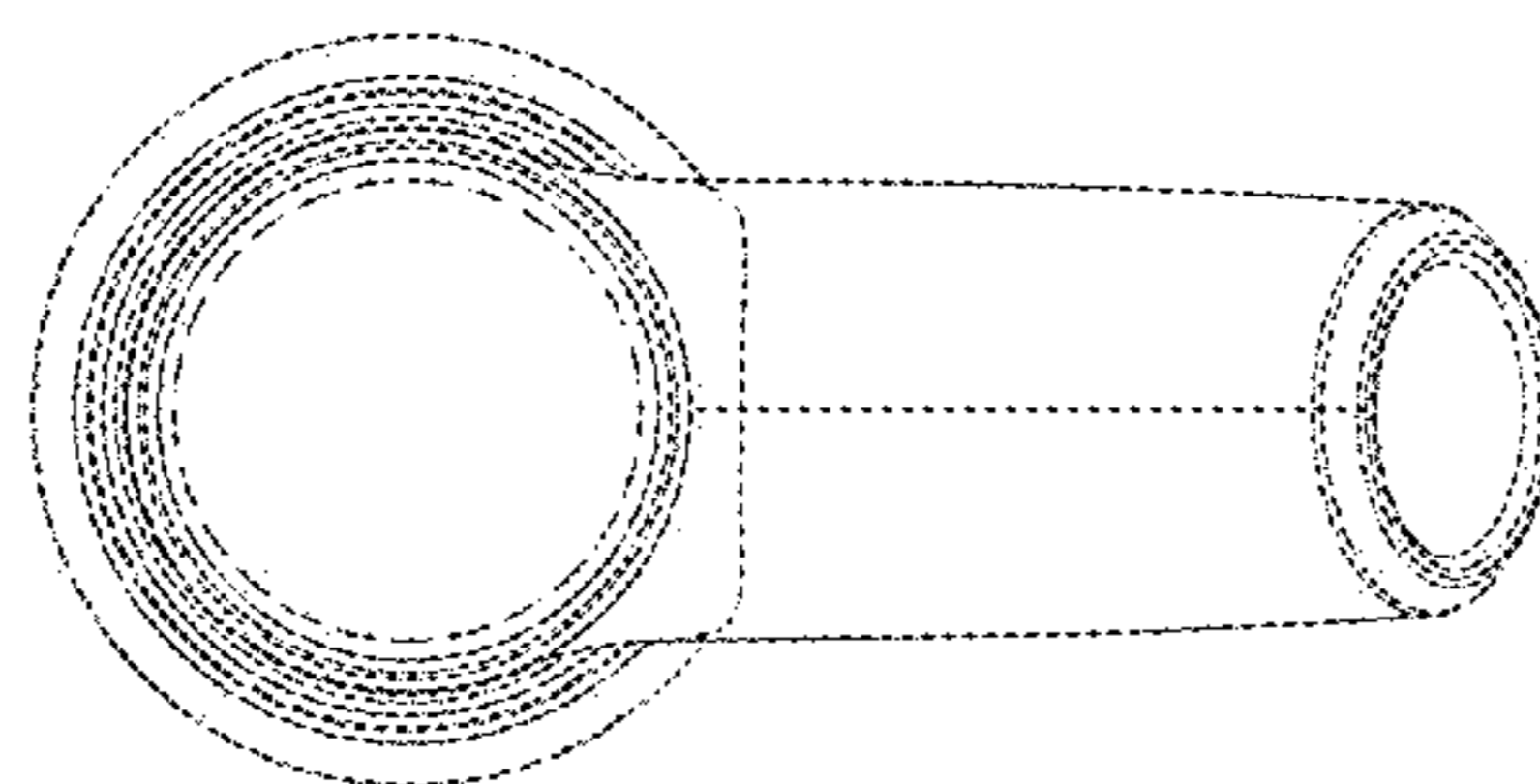

FIG - 7